

2022
CATALOGUE

EDITION 13

NEW ENTRIES

2022

Cable Cutter
Ergonomic Cable cutter.

NEW



145

Cable Glands
New Cable Glands in Polyamide.

NEW



142

Thermal Cameras
Cameras for thermal images and videos.

NEW

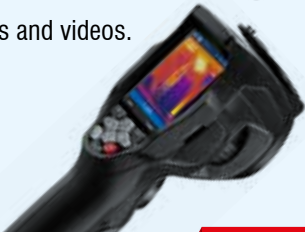

148

Hose Assembly Tool
Premium Assembly Tool.

NEW



55

Heavy Duty Hose Cutter
Suitable for Stainless Steel Hoses.

NEW



54

Power and Thermo Cables
Cables for heaters and thermocouples.

NEW



144

NSF Foam Cleaner
Foam Cleaning Agent Food Grade.

NEW



111

Heavy Duty Manifolds

NEW



81

Mould Pry Bars
Alu-Bronze.

NEW



215

Gate Cutters
Curved Back.

NEW



209

CONTENTS

MOULDING SUPPLIES EDITION 13

| | | |
|--|--|--|
| <p>5 01. MOULD COOLING</p>  | <p>84 02. THERMAL MANAGEMENT</p>  | <p>108 03. CONSUMABLES</p>  |
| <p>124 04. TEMPERATURE CONTROL</p>  | <p>150 05. MATERIAL HANDLING</p>  | <p>162 06. END OF ARM TOOLING (EOAT)</p>  |
| <p>202 07. END OF BARREL</p>  | <p>208 08. TOOLS & ACCESSORIES</p>  | <p>230 09. MACHINE ACCESSORIES</p>  |
| <p>240 10. MOULD CLAMPING</p>  | <p>248 11. LIFTING</p>  | <p>256 12. MOULD COMPONENTS</p>  |

01.

MOULD COOLING

| | | |
|--|---|---|
| 6 COUPLERS  | 45 HOSES  | 52 HOSE PROTECTION  |
| 54 HOSE CUTTING  | 55 HOSE ASSEMBLY TOOL  | 56 HOSE CLAMPING  |
| 58 FITTINGS  | 71 VALVES  | 76 PUSH IN FITTINGS  |
| 78 MANIFOLDS  | 82 SEALANT & TAPE  | |

01.

MOULD COOLING

8

INTERNATIONAL SERIES 20 / 30 / 50

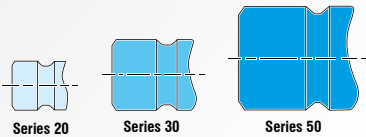

18

EUROPEAN SERIES 09 / 13 / 19

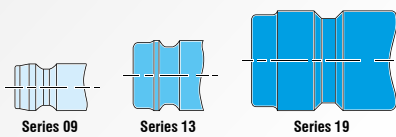

30

FRENCH SERIES 08 / 12

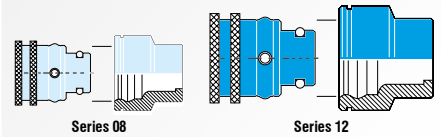

36

FRENCH MATIC SERIES 6 / 9 / 12 / 16 / 25

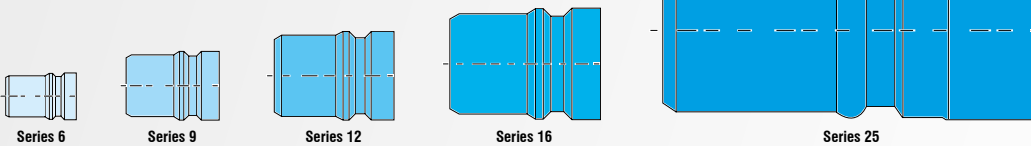

42

LARGE FLOW COUPLINGS 75 / 85 / 96 / 105

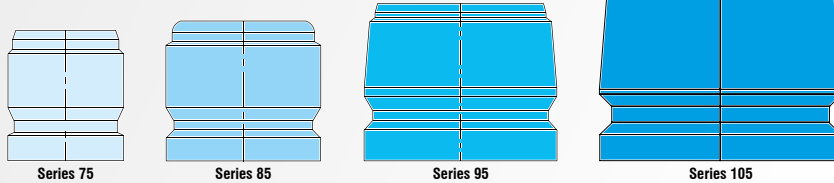

45

MULTI COUPLINGS SERIES



MOULDPRO SAFETY COUPLING TYPE TS



The patented quick connect safety coupling features an automatic locking mechanism that offers an effective solution for accidental disconnection and unlocking.

The coupling is designed for use with aggressive media such as mould cooling applications with hot and cold water (as well as thermal oil) between -20°C and +200°C*.

High quality FKM o-rings mean that the coupling is ideal for mould cooling circuits especially for high temperature.

The couplings are available in both European and International series making it fully compatible with existing moulds; it is not necessary to change the connector nipples.

* water up to 160° C oil up to 200°C

Coupling in unlocked position, sleeve is in default position ready to connect



Coupling in locked position, and green code indicates that the coupling is locked and safe



The Mouldpro quick connect safety coupling system is characterized by its simple and intuitive connection process.

Even in difficult and hidden areas, this enables a safe operation. The connection takes place via automatic locking.

An additional colour coding on the locking sleeve indicates a correct and secure connection clearly and unequivocally.

The disconnecting process can be blindly executed due to the forced guidance of the locking sleeve – it requires an axial movement of turning the locking sleeve, basically a manual unlocking motion.

An accidental or unintentional disconnection is practically impossible.

- 1 Strengthened release sleeve made of high resistant special brass
- 2 Separate O-ring sealing on the connector
- 3 Special-Hitec-FKM-O-ring
- 4 Forced guidance design with visual colour coding on the locking sleeve
- 5 Patented automatic safety locking mechanism (dependable security when disconnecting)

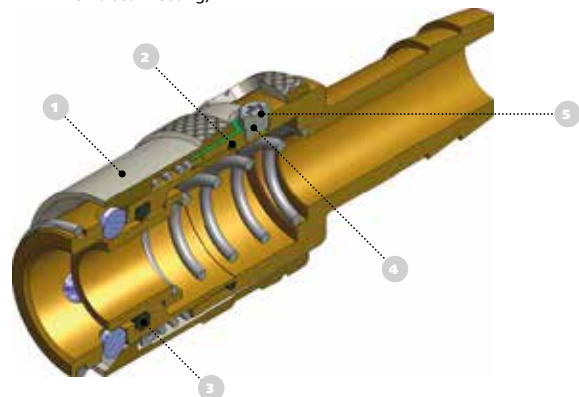

INTERNATIONAL SERIES

Nominal Diameter

20 / 30 / 50

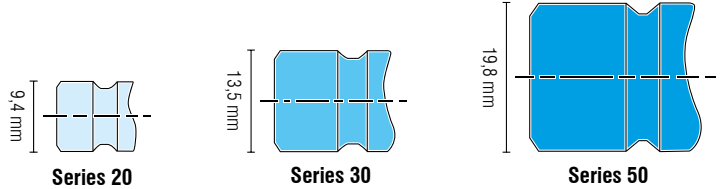

Illustration scale 1:1

Technical Description

Coupling series especially developed for connecting coolant lines on injection moulds.

Fully interchangeable with other brands with the same plug profiles.

All dimensions and tolerances according to original specs.

Chart

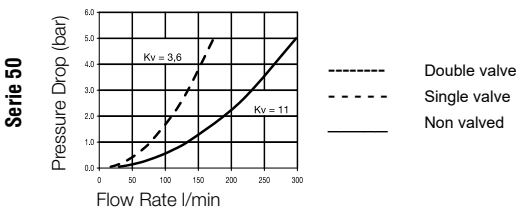
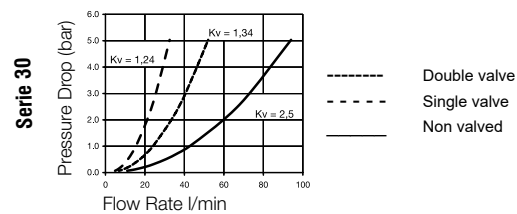
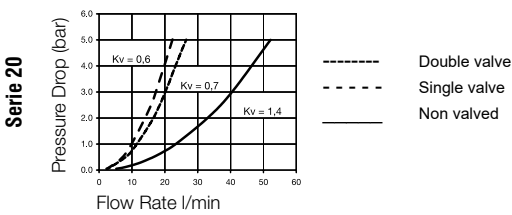

Material

Coupling

| | |
|---------------|-----------------------------------|
| Back Body | Brass |
| Valve Body | Brass |
| Sleeve | Brass (without Valve) |
| Sleeve | Brass, Nickel Plated (with Valve) |
| Valve | Brass |
| Locking Balls | AISI 420 |
| Spring | AISI 301 |
| Seal | FKM |

Plug

| | |
|--------------|----------|
| Plug Profile | Brass |
| Back Body | Brass |
| Valve | Brass |
| Spring | AISI 301 |
| Seal | FKM |

Working Pressure

15 bar, maximum static working pressure with safety factor of 4 to 1.

Working Temperature

Standard Couplers

Water up to 140°C

Oil up to 180°C

TS Couplers

Water up to 160°C

Oil up to 200°C

Straight Coupling

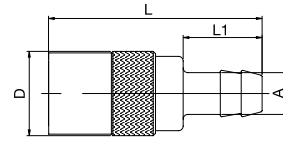

| DN | Series | ↙↘ | ↔ | A | D | L | L1 | 📦 |
|-----|--------|--------|-------|----|----|------|----|----|
| 4,5 | 20 | 20K6V | 20K6 | 6 | 18 | 46 | 17 | 10 |
| 6 | | 20K10V | 20K10 | 10 | 18 | 51 | 22 | 10 |
| 7 | | 20K13V | 20K13 | 13 | 18 | 51 | 22 | 10 |
| 7 | 30 | 30K10V | 30K10 | 10 | 24 | 64 | 22 | 10 |
| 9 | | 30K13V | 30K13 | 13 | 24 | 66,5 | 25 | 10 |
| 15 | | 50K19V | 50K19 | 19 | 32 | 89 | 32 | 5 |

Safety Coupling, Type TS, Straight

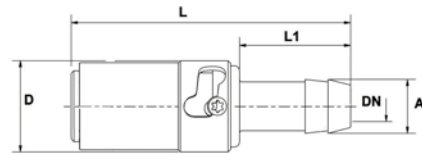

| DN | Series | ↙↘ | ↔ | A | D | L | L1 | 📦 |
|----|--------|-----------|----------|----|----|------|----|---|
| 6 | 20 | 20K10V-TS | 20K10-TS | 10 | 18 | 59,5 | 22 | 5 |
| 7 | | 30K10V-TS | 30K10-TS | 10 | 23 | 64,5 | 25 | 5 |
| 9 | 30 | 30K13V-TS | 30K13-TS | 13 | 23 | 64,5 | 25 | 5 |
| 15 | | 50K19V-TS | 50K19-TS | 19 | 32 | 90,8 | 34 | 1 |

Push Lock - Straight Coupling

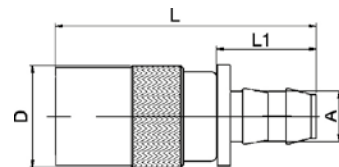

| DN | Series | ↙↘ | ↔ | A | D | L | L1 | 📦 |
|----|--------|-----------|----------|----|----|------|----|----|
| 6 | 20 | 20K10V-PL | 20K10-PL | 10 | 18 | 58 | 28 | 10 |
| 7 | | 30K10V-PL | 30K10-PL | 10 | 24 | 64,5 | 28 | 10 |
| 9 | | 30K13V-PL | 30K13-PL | 13 | 24 | 64,5 | 28 | 10 |

90° Coupling

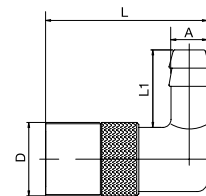

| DN | Series | ↙↘ | ↔ | A | D | L | L1 | 📦 |
|-----|--------|-----------|----------|----|----|----|------|----|
| 4,5 | 20 | 20K6V/90 | 20K6/90 | 6 | 18 | 40 | 19 | 10 |
| 6 | | 20K10V/90 | 20K10/90 | 10 | 18 | 40 | 22 | 10 |
| 7 | 30 | 30K10V/90 | 30K10/90 | 10 | 24 | 56 | 22 | 10 |
| 9 | | 30K13V/90 | 30K13/90 | 13 | 24 | 56 | 28,5 | 10 |
| 15 | | 50K19V/90 | 50K19/90 | 19 | 32 | 77 | 32 | 5 |

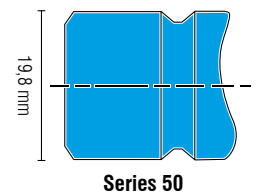
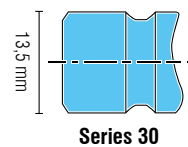
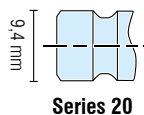

INTERNATIONAL SERIES

Safety Coupling, Type TS, 90°

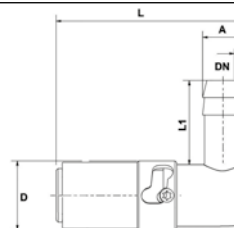

| DN | Series | ↙ | ↔ | A | D | L | L1 | |
|----|--------|--------------|-------------|----|----|------|----|---|
| 6 | 20 | 20K10V/90-TS | 20K10/90-TS | 10 | 18 | 52,5 | 22 | 5 |
| 7 | 30 | 30K10V/90-TS | 30K10/90-TS | 10 | 23 | 68,5 | 25 | 5 |
| 9 | | 30K13V/90-TS | 30K13/90-TS | 13 | 23 | 68,5 | 25 | 5 |
| 15 | 50 | 50K19V/90-TS | 50K19/90-TS | 19 | 32 | 80,8 | 34 | 1 |

Push Lock - 90° Coupling

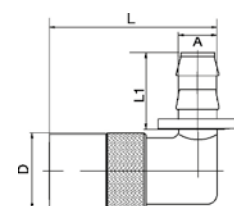

| DN | Series | ↙ | ↔ | A | D | L | L1 | |
|----|--------|--------------|-------------|----|----|------|----|----|
| 6 | 20 | 20K10V-90-PL | 20K10-90-PL | 10 | 18 | 40,5 | 28 | 10 |
| 7 | 30 | 30K10V-90-PL | 30K10-90-PL | 10 | 23 | 61,5 | 28 | 10 |
| 9 | | 30K13V-90-PL | 30K13-90-PL | 13 | 23 | 61,5 | 28 | 10 |

45° Coupling

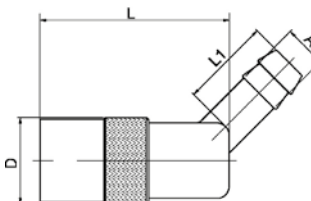

| DN | Series | ↙ | ↔ | A | D | L | L1 | |
|-----|--------|-----------|----------|----|----|------|----|----|
| 4,5 | 20 | 20K6V/45 | 20K6/45 | 6 | 18 | 55,5 | 19 | 10 |
| 6 | | 20K10V/45 | 20K10/45 | 10 | 18 | 55,5 | 22 | 10 |
| 7 | 30 | 30K10V/45 | 30K10/45 | 10 | 24 | 71 | 22 | 10 |
| 9 | | 30K13V/45 | 30K13/45 | 13 | 24 | 75 | 25 | 10 |
| 15 | 50 | 50K19V/45 | 50K19/45 | 19 | 32 | 77 | 30 | 5 |

Safety Coupling, Type TS, 45°

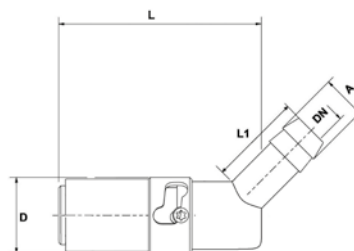

| DN | Series | ↙ | ↔ | A | D | L | L1 | |
|----|--------|--------------|-------------|----|----|------|----|---|
| 6 | 20 | 20K10V/45-TS | 20K10/45-TS | 10 | 18 | 52,5 | 22 | 5 |
| 7 | 30 | 30K10V/45-TS | 30K10/45-TS | 10 | 23 | 68,5 | 25 | 5 |
| 9 | | 30K13V/45-TS | 30K13/45-TS | 13 | 23 | 68,5 | 25 | 5 |
| 15 | 50 | 50K19V/45-TS | 50K19/45-TS | 19 | 32 | 80,8 | 34 | 1 |

See explanation of symbols on page 268

Push Lock - 45° Coupling

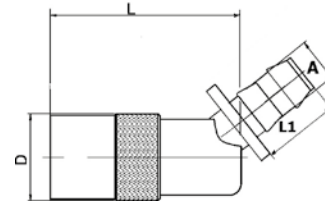

| DN | Series | ↙ | ↔ | A | D | L | L1 | 📦 |
|----|--------|--------------|-------------|----|----|------|----|----|
| 6 | 20 | 20K10V-45-PL | 20K10-45-PL | 10 | 18 | 40,5 | 28 | 10 |
| 7 | 30 | 30K10V-45-PL | 30K10-45-PL | 10 | 23 | 61,5 | 28 | 10 |
| 9 | | 30K13V-45-PL | 30K13-45-PL | 13 | 23 | 61,5 | 28 | 10 |

Male Threaded Coupling

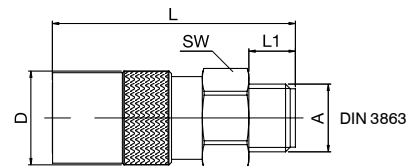

| DN | Series | ↙ | ↔ | A | D | L | L1 | SW | 📦 |
|----|--------|-----------|----------|------|----|------|----|----|----|
| 6 | 20 | 20KUR1/4V | 20KUR1/4 | G1/4 | 18 | 38 | 9 | 17 | 10 |
| | | 20KUR3/8V | 20KUR3/8 | G3/8 | 18 | 38 | 9 | 19 | 10 |
| 9 | 30 | 30KUR1/4V | 30KUR1/4 | G1/4 | 24 | 48,5 | 9 | 22 | 10 |
| | | 30KUR3/8V | 30KUR3/8 | G3/8 | 24 | 48,5 | 9 | 22 | 10 |
| | | 30KUR1/2V | 30KUR1/2 | G1/2 | 24 | 51,5 | 12 | 22 | 10 |
| 15 | 50 | 50KUR1/2V | 50KUR1/2 | G1/2 | 32 | 73 | 12 | 30 | 10 |
| | | 50KUR3/4V | 50KUR3/4 | G3/4 | 32 | 77 | 16 | 30 | 5 |

Safety Coupling, Type TS, Male Threaded

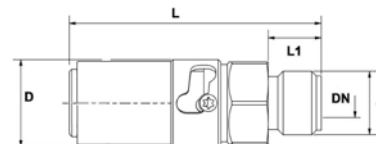

| DN | Series | ↙ | ↔ | A | D | L | L1 | 📦 |
|----|--------|--------------|-------------|------|----|------|------|---|
| 6 | 20 | 20KUR1/4V-TS | 20KUR1/4-TS | G1/4 | 18 | 55,5 | 11 | 5 |
| | | 20KUR3/8V-TS | 20KUR3/8-TS | G3/8 | 18 | 55,5 | 11 | 5 |
| 9 | 30 | 30KUR1/4V-TS | 30KUR1/4-TS | G1/4 | 23 | 57,5 | 12,5 | 5 |
| | | 30KUR3/8V-TS | 30KUR3/8-TS | G3/8 | 23 | 57,5 | 12,5 | 5 |
| | | 30KUR1/2V-TS | 30KUR1/2-TS | G1/2 | 23 | 57,5 | 12,5 | 5 |
| 15 | 50 | 50KUR1/2V-TS | 50KUR1/2-TS | G1/2 | 32 | 75,8 | 15 | 1 |
| | | 50KUR3/4V-TS | 50KUR3/4-TS | G3/4 | 32 | 76,8 | 16 | 1 |

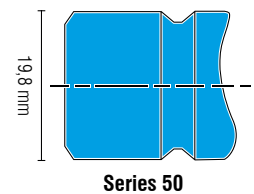
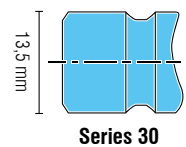
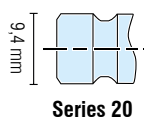

INTERNATIONAL SERIES

Female Threaded Coupling

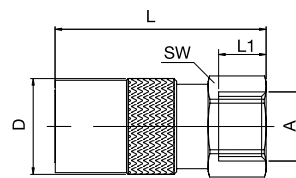

| DN | Series | ↔ | ↔ | A | D | L | L1 | SW | |
|----|--------|-----------|----------|------|----|------|----|----|----|
| 6 | 20 | 20KIR1/8V | 20KIR1/8 | G1/8 | 18 | 40 | 10 | 17 | 10 |
| | | 20KIR1/4V | 20KIR1/4 | G1/4 | 18 | 40 | 10 | 17 | 10 |
| | | 20KIR3/8V | 20KIR3/8 | G3/8 | 18 | 44 | 10 | 19 | 10 |
| 9 | 30 | 30KIR1/4V | 30KIR1/4 | G1/4 | 24 | 51,5 | 10 | 21 | 10 |
| | | 30KIR3/8V | 30KIR3/8 | G3/8 | 24 | 51,5 | 10 | 21 | 10 |

Banjo Bridge

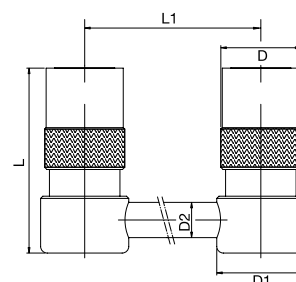

| DN | Series | ↔ | A | D | L | D1 | D2 | L1 | |
|----|--------|--------|---|----|----|----|----|-----|---|
| 6 | 20 | 20K125 | | 18 | 42 | 20 | 8 | 125 | 1 |
| | | 20K250 | | 18 | 42 | 20 | 8 | 250 | 1 |
| | | 20K500 | | 18 | 42 | 20 | 8 | 500 | 1 |
| 9 | 30 | 30K125 | | 24 | 58 | 26 | 10 | 125 | 1 |
| | | 30K250 | | 24 | 58 | 26 | 10 | 250 | 1 |
| | | 30K500 | | 24 | 58 | 26 | 10 | 500 | 1 |
| 15 | 50 | 50K160 | | 32 | 78 | 36 | 14 | 160 | 1 |
| | | 50K315 | | 32 | 78 | 36 | 14 | 315 | 1 |
| | | 50K500 | | 32 | 78 | 36 | 14 | 500 | 1 |

Coupling with Plug

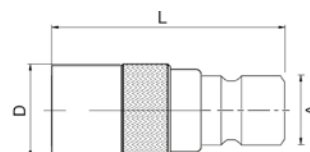

| DN | Series | ↔ | ↔ | A | D | L | |
|----|--------|---------|--------|------|----|------|----|
| 6 | 20 | 20K30NV | 20K30N | 13,5 | 18 | 50,5 | 10 |
| 9 | 30 | 30K20NV | 30K20N | 9,4 | 24 | 52,5 | 10 |

Blind Coupling

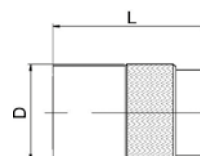

| DN | Series | ↔ | D | L | |
|----|--------|-----|----|----|----|
| 6 | 20 | 20K | 18 | 30 | 10 |
| 9 | 30 | 30K | 24 | 37 | 10 |

See explanation of symbols on page 268

Male Plug

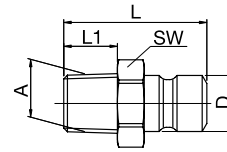

| DN | Series | ↔ | A | D | L | L1 | SW | 📦 | |
|----|--------|----------|---------|------|------|------|----|----|----|
| 6 | 20 | 20NM10 | M10x1 | 9,4 | 23 | 8 | 13 | 25 | |
| | | 20NR1/8 | R1/8 | 9,4 | 24 | 9 | 13 | 25 | |
| | | 20NR1/4 | R1/4 | 9,4 | 29 | 12 | 16 | 25 | |
| | | 20NR1/4V | R1/4 | 9,4 | 29 | 14 | 16 | 25 | |
| 9 | 30 | 20NR3/8 | R3/8 | 9,4 | 30 | 12 | 19 | 25 | |
| | | 30NR1/8 | R1/8 | 13,5 | 29,5 | 20,5 | 14 | 25 | |
| | | 30NR1/4V | R1/4 | 13,5 | 34 | 12 | 16 | 25 | |
| | | 30NR3/8V | R3/8 | 13,5 | 34 | 12 | 19 | 25 | |
| 15 | 50 | 30NR1/2 | R1/2 | 13,5 | 39 | 17 | 24 | 10 | |
| | | 50NR1/2 | R1/2 | 19,8 | 44 | 17 | 22 | 10 | |
| | | | 50NR3/4 | R3/4 | 19,8 | 45 | 19 | 29 | 10 |

Male Plug - with Internal Hex

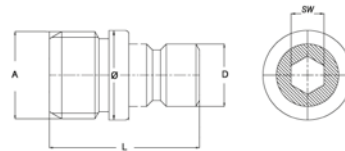

| DN | Series | ↔ | A | D | L | Ø | SW | 📦 |
|----|--------|-----------|------|------|------|------|----|----|
| 6 | 20 | 20NSWR1/8 | G1/8 | 9,4 | 20,7 | 13 | 5 | 10 |
| | | 20NSWR1/4 | G1/4 | 9,4 | 22,7 | 13,5 | 5 | 10 |
| 9 | 30 | 30NSWR1/4 | G1/4 | 13,5 | 30 | 15 | 8 | 10 |
| | | 30NSWR3/8 | G3/8 | 13,5 | 30 | 19 | 8 | 10 |

Adjustable Plug

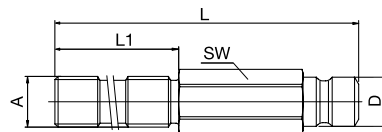

| DN | Series | ↔ | A | D | L | L1 | SW | 📦 |
|----|--------|-------------|------|------|-----|----|----|----|
| 6 | 20 | 20NR1/8/100 | G1/8 | 9,4 | 100 | 60 | 11 | 10 |
| | | 20NR1/4/100 | G1/4 | 9,4 | 100 | 60 | 14 | 10 |
| 9 | 30 | 30NR1/4/100 | G1/4 | 13,5 | 100 | 60 | 14 | 10 |
| | | 30NR3/8/100 | G3/8 | 13,5 | 100 | 60 | 17 | 10 |

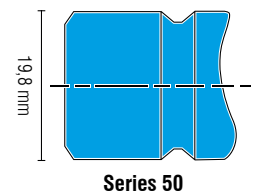
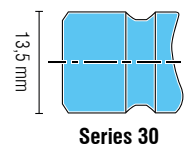
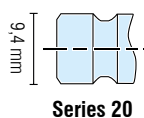

INTERNATIONAL SERIES

Extended Plug

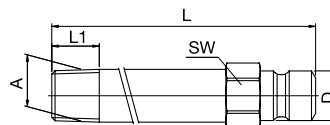
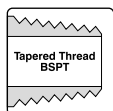

| DN | Series | | A | D | L | L1 | SW | |
|----|--------|------------|------|------|-----|----|----|----|
| 6 | 20 | 20N50 | R1/8 | 9,4 | 50 | 9 | 11 | 10 |
| | | 20N50-1/4 | R1/4 | 9,4 | 50 | 12 | 14 | 10 |
| | | 20N100 | R1/8 | 9,4 | 100 | 9 | 11 | 10 |
| | | 20N100-1/4 | R1/4 | 9,4 | 100 | 12 | 14 | 10 |
| | | 20N150 | R1/8 | 9,4 | 150 | 9 | 11 | 10 |
| | | 20N150-1/4 | R1/4 | 9,4 | 150 | 12 | 14 | 10 |
| | | 20N200 | R1/8 | 9,4 | 200 | 9 | 11 | 10 |
| | | 20N200-1/4 | R1/4 | 9,4 | 200 | 12 | 14 | 10 |
| | | 20N250 | R1/8 | 9,4 | 250 | 9 | 11 | 10 |
| 9 | 30 | 20N250-1/4 | R1/4 | 9,4 | 250 | 12 | 14 | 10 |
| | | 30N50 | R1/4 | 13,5 | 50 | 12 | 15 | 10 |
| | | 30N100 | R1/4 | 13,5 | 100 | 12 | 15 | 10 |
| | | 30N150 | R1/4 | 13,5 | 150 | 12 | 15 | 10 |
| | | 30N200 | R1/4 | 13,5 | 200 | 12 | 15 | 10 |
| | | 30N250 | R1/4 | 13,5 | 250 | 12 | 15 | 10 |

90° Male Plug

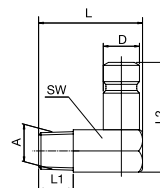
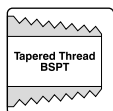

| DN | Series | | A | D | L | L1 | L2 | SW | |
|----|--------|------------|-------|------|----|----|------|----|----|
| 6 | 20 | 20NM10/90 | M10x1 | 9,4 | 27 | 9 | 28,5 | 11 | 25 |
| | | 20NR1/8/90 | R1/8 | 9,4 | 27 | 9 | 28,5 | 11 | 25 |
| | | 20NR1/4/90 | R1/4 | 9,4 | 27 | 9 | 28,5 | 11 | 25 |
| 9 | 30 | 30NR1/4/90 | R1/4 | 13,5 | 34 | 9 | 32 | 15 | 25 |
| | | 30NR3/8/90 | R3/8 | 13,5 | 34 | 9 | 32 | 15 | 25 |

Push Lock - Hosetail Plug

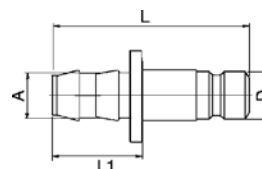

| DN | Series | | A | D | L | L1 | |
|----|--------|----------|----|------|----|----|----|
| 6 | 20 | 20N10-PL | 10 | 9,4 | 44 | 28 | 10 |
| 7 | 30 | 30N10-PL | 10 | 13,5 | 44 | 28 | 10 |
| 9 | | 30N13-PL | 13 | 13,5 | 44 | 28 | 10 |

See explanation of symbols on page 268

Hosetail Plug

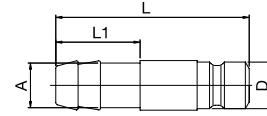

| DN | Series | ↔ | A | D | L | L1 | 📦 |
|----|--------|-------|----|------|----|----|----|
| 6 | 20 | 20N10 | 10 | 9,4 | 39 | 22 | 25 |
| | | 20N13 | 13 | 9,4 | 39 | 22 | 25 |
| 7 | 30 | 30N10 | 10 | 13,4 | 41 | 25 | 25 |
| | | 30N13 | 13 | 13,4 | 41 | 25 | 25 |
| 15 | 50 | 50N19 | 19 | 13,4 | 41 | 25 | 10 |

Female Plug

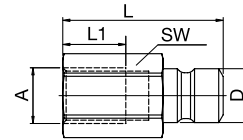

| DN | Series | ↔ | A | D | L | L1 | SW | 📦 |
|----|--------|----------|------|------|----|----|----|----|
| 6 | 20 | 20NR1/8I | G1/8 | 9,4 | 28 | 11 | 13 | 25 |
| | | 20NR1/4I | G1/4 | 9,4 | 32 | 13 | 16 | 25 |
| | | 20NR3/8I | G3/8 | 9,4 | 34 | 13 | 19 | 25 |
| 9 | 30 | 30NR1/4I | G1/4 | 13,5 | 37 | 13 | 16 | 25 |
| | | 30NR3/8I | G3/8 | 13,5 | 39 | 13 | 19 | 25 |

Double Plug

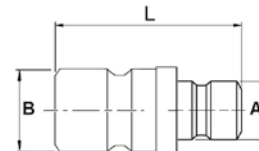

| DN | A Series | B Series | ↔ | L | 📦 |
|----|----------|----------|--------|----|----|
| 6 | 20 | 20 | 2020DB | 31 | 10 |
| | | | 2030DB | 31 | 10 |
| 9 | 30 | 30 | 3030DB | 34 | 10 |

Replacement Seals FKM

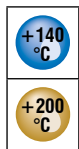

| S | Series | Part No. | 📦 |
|----|--------|----------|----|
| 6 | 20 | 200V | 10 |
| 9 | 30 | 300V | 10 |
| 16 | 50 | 500V | 10 |

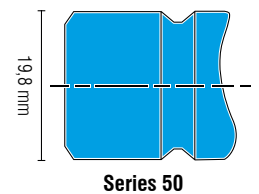
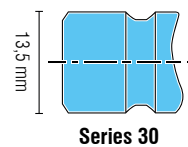
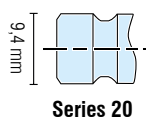

EUROPEAN SERIES

Nominal Diameter

09 / 13 / 19

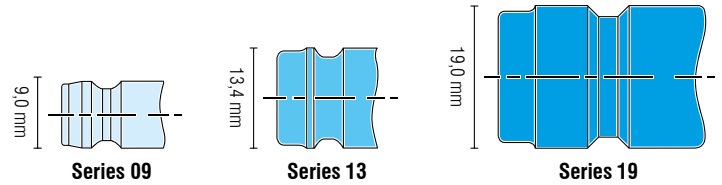

Illustration scale 1:1

Technical Description

Coupling series especially developed for connecting coolant lines on injection moulds.

Fully interchangeable with other brands with the same plug profiles.

All dimensions and tolerances according to original specs.

Chart

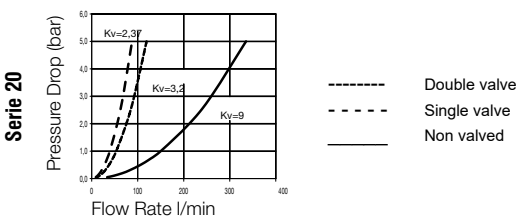
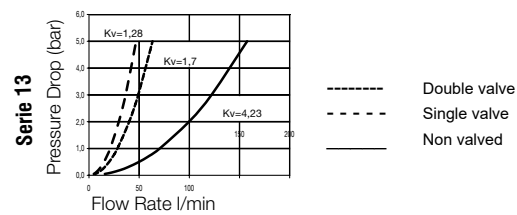
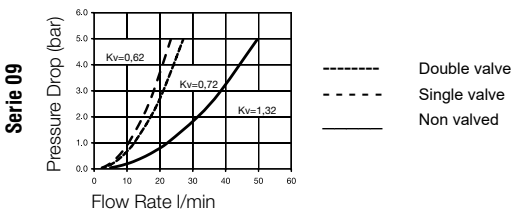

Material

Coupling

| | |
|---------------|--------------------------------------|
| Back Body | Brass |
| Valve Body | Brass |
| Sleeve | Brass (with valve) |
| Sleeve | Brass, Nickel Plated (without valve) |
| Valve | Brass |
| Locking balls | AISI 420 |
| Spring | AISI 301 |
| Seal | FKM |

Plug

| | |
|--------------|----------|
| Plug Profile | Brass |
| Back Body | Brass |
| Valve | Brass |
| Spring | AISI 301 |
| Seal | FKM |

Working Pressure

15 bar, maximum static working pressure with safety factor of 4 to 1.

Working Temperature

Standard Couplers

Water up to 140°C

Oil up to 180°C

TS Couplers

Water up to 160°C

Oil up to 200°C

Straight Coupling

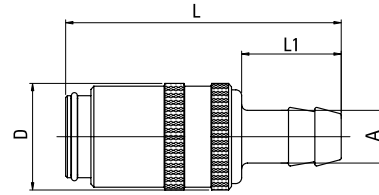

| DN | Series | ↔ | ↔ | A | D | L | L1 | |
|----|--------|--------|-------|----|----|------|----|----|
| 6 | 09 | 09K10V | 09K10 | 10 | 18 | 52 | 22 | 10 |
| | | 09K13V | 09K13 | 13 | 18 | 52 | 22 | 10 |
| 7 | 13 | 13K10V | 13K10 | 10 | 23 | 61,5 | 25 | 10 |
| 9 | | 13K13V | 13K13 | 13 | 23 | 61,5 | 25 | 10 |
| 13 | 19 | 19K19V | 19K19 | 19 | 32 | 90 | 32 | 5 |

Safety Coupling, Type TS, Straight

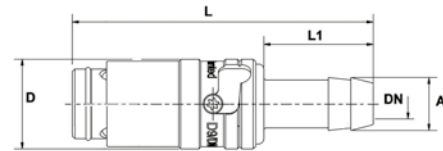

| DN | Serie | ↔ | ↔ | A | D | L | L1 | |
|----|-------|-----------|----------|----|----|------|----|---|
| 6 | 09 | 09K10V-TS | 09K10-TS | 10 | 18 | 59,5 | 22 | 5 |
| 9 | 13 | 13K13V-TS | 13K13-TS | 13 | 23 | 63 | 25 | 5 |
| 13 | 19 | 19K19V-TS | 19K19-TS | 19 | 32 | 91 | 34 | 5 |

Push Lock - Straight Coupling

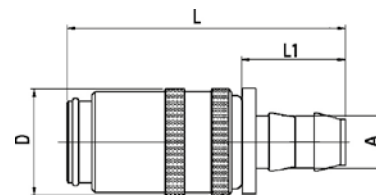

| DN | Series | ↔ | ↔ | A | D | L | L1 | |
|----|--------|-----------|----------|----|----|------|----|----|
| 6 | 09 | 09K10V-PL | 09K10-PL | 10 | 18 | 58,5 | 28 | 10 |
| 9 | 13 | 13K13V-PL | 13K13-PL | 13 | 23 | 64,5 | 28 | 10 |

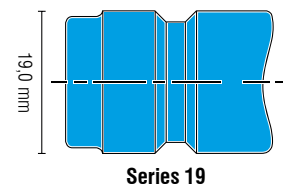
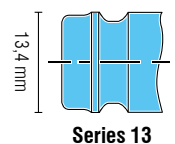
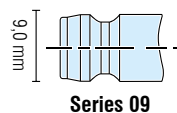

EUROPEAN SERIES

90° Coupling

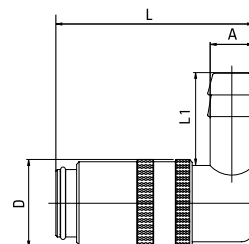

| DN | Series | ↙↘ | ↔ | A | D | L | L1 | 📦 |
|----|--------|-----------|----------|----|----|----|------|----|
| 6 | 09 | 09K10V-90 | 09K10-90 | 10 | 18 | 41 | 22 | 10 |
| 7 | 13 | 13K10V-90 | 13K10-90 | 10 | 23 | 51 | 28,5 | 10 |
| 9 | | 13K13V-90 | 13K13-90 | 13 | 23 | 51 | 28,5 | 10 |
| 13 | 19 | 19K19V-90 | 19K19-90 | 19 | 32 | 78 | 32 | 5 |

Safety Coupling, Type TS, 90°

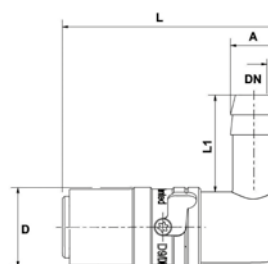

| DN | Serie | ↙↘ | ↔ | A | D | L | L1 | 📦 |
|----|-------|--------------|-------------|----|----|------|----|---|
| 6 | 09 | 09K10V/90-TS | 09K10/90-TS | 10 | 18 | 52,5 | 22 | 5 |
| 9 | 13 | 13K13V/90-TS | 13K13/90-TS | 13 | 23 | 68,5 | 25 | 5 |
| 13 | 19 | 19K19V/90-TS | 19K19/90-TS | 19 | 32 | 81 | 34 | 1 |

Push Lock - 90° Coupling

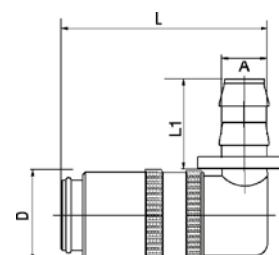

| DN | Series | ↙↘ | ↔ | A | D | L | L1 | 📦 |
|----|--------|--------------|-------------|----|----|------|----|----|
| 6 | 09 | 09K10V-90-PL | 09K10-90-PL | 10 | 18 | 42,5 | 28 | 10 |
| 9 | 13 | 13K13V-90-PL | 13K13-90-PL | 13 | 23 | 51 | 28 | 10 |

See explanation of symbols on page 268

45° Coupling

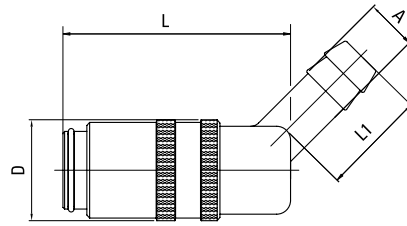

| DN | Series | ↻ | ↔ | A | D | L | L1 | 📦 |
|----|--------|-----------|----------|----|----|----|------|----|
| 6 | 09 | 09K10V-45 | 09K10-45 | 10 | 18 | 41 | 22 | 10 |
| 7 | 13 | 13K10V-45 | 13K10-45 | 13 | 23 | 51 | 28,5 | 10 |
| 9 | | 13K13V-45 | 13K13-45 | 13 | 23 | 51 | 28,5 | 10 |
| 13 | 19 | 19K19V-45 | 19K19-45 | 19 | 32 | 78 | 32 | 5 |

Safety Coupling, Type TS, 45°

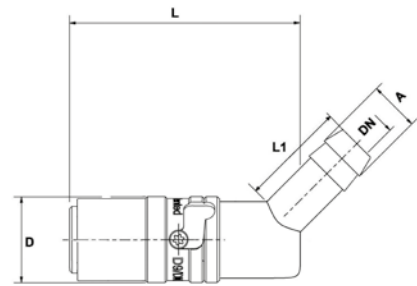

| DN | Serie | ↻ | ↔ | A | D | L | L1 | 📦 |
|----|-------|--------------|-------------|----|----|------|----|---|
| 6 | 09 | 09K10V/45-TS | 09K10/45-TS | 10 | 18 | 52,5 | 22 | 5 |
| 9 | 13 | 13K13V/45-TS | 13K13/45-TS | 13 | 23 | 68,5 | 25 | 5 |
| 13 | 19 | 19K19V/45-TS | 19K19/45-TS | 19 | 32 | 81 | 34 | 1 |

Push Lock - 45° Coupling

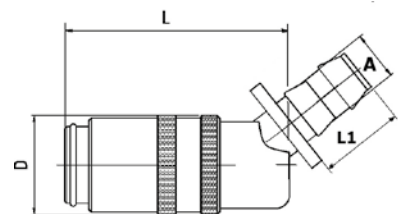

| DN | Series | ↻ | ↔ | A | D | L | L1 | 📦 |
|----|--------|--------------|-------------|----|----|------|----|----|
| 6 | 09 | 09K10V-45-PL | 09K10-45-PL | 10 | 18 | 42,5 | 28 | 10 |
| 9 | 13 | 13K13V-45-PL | 13K13-45-PL | 13 | 23 | 51 | 28 | 10 |

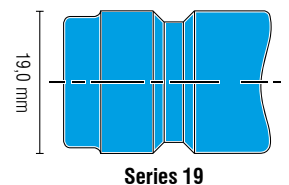
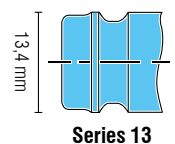
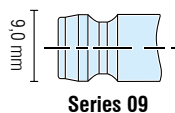

EUROPEAN SERIES

Male Threaded Coupling

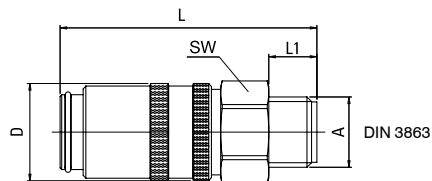

| DN | Series | ↻ | ↔ | A | D | L | L1 | SW | 📦 |
|----|--------|-----------|----------|---------|----|------|----|----|----|
| 6 | 09 | 09KUM14V | 09KUM14 | M14x1,5 | 18 | 48 | 9 | 17 | 10 |
| | | 09KUR1/4V | 09KUR1/4 | G1/4 | 18 | 48 | 9 | 17 | 10 |
| | | 09KUR3/8V | 09KUR3/8 | G3/8 | 18 | 48 | 9 | 19 | 10 |
| 9 | 13 | 13KUM16V | 13KUM16 | M16x1,5 | 23 | 51,5 | 9 | 22 | 10 |
| | | 13KUR1/4V | 13KUR1/4 | G1/4 | 23 | 51,5 | 9 | 22 | 10 |
| | | 13KUR3/8V | 13KUR3/8 | G3/8 | 23 | 51,5 | 9 | 22 | 10 |
| | | 13KUR1/2V | 13KUR1/2 | G1/2 | 23 | 54,5 | 12 | 22 | 10 |
| 13 | 19 | 19KUR1/2V | 19KUR1/2 | G1/2 | 32 | 74 | 12 | 30 | 5 |
| | | 19KUR3/4V | 19KUR3/4 | G3/4 | 32 | 78 | 16 | 30 | 5 |

Male Threaded Coupling, Short version

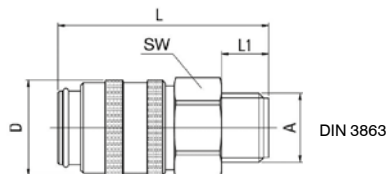

| DN | Series | ↻ | A | D | L | L1 | SW | 📦 |
|----|--------|----------|-------|----|----|----|----|----|
| 6 | 09 | 09KSR1/4 | G 1/4 | 18 | 38 | 9 | 17 | 10 |
| 9 | 13 | 13KSR3/8 | G 3/8 | 24 | 38 | 9 | 22 | 10 |

Safety Coupling, Type TS, Male Threaded

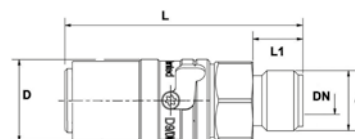

| DN | Series | ↻ | ↔ | A | D | L | L1 | 📦 |
|----|--------|--------------|-------------|---------|----|------|------|---|
| 6 | 09 | 09KUM14V-TS | 09KUM14-TS | M14X1,5 | 18 | 55,5 | 11 | 5 |
| | | 09KUR1/4V-TS | 09KUR1/4-TS | G1/4 | 18 | 55,5 | 11 | 5 |
| | | 09KUR3/8V-TS | 09KUR3/8-TS | G3/8 | 18 | 55,5 | 11 | 5 |
| 9 | 13 | 13KUM16V-TS | 13KUM16-TS | M16X1,5 | 23 | 57,5 | 12,5 | 5 |
| | | 13KUR1/4V-TS | 13KUR1/4-TS | G1/4 | 23 | 57,5 | 12,5 | 5 |
| | | 13KUR3/8V-TS | 13KUR3/8-TS | G3/8 | 23 | 57,5 | 12,5 | 5 |
| | | 13KUR1/2V-TS | 13KUR1/2-TS | G1/2 | 23 | 57,5 | 12,5 | 5 |
| 13 | 19 | 19KUR1/2V-TS | 19KUR1/2-TS | G1/2 | 32 | 77 | 16 | 1 |
| | | 19KUR3/4V-TS | 19KUR3/4-TS | G3/4 | 32 | 77 | 16 | 1 |

See explanation of symbols on page 268

Female Threaded Coupling

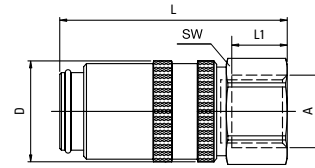

| DN | Series | | | A | D | L | L1 | SW | |
|----|--------|-----------|----------|---------|----|------|----|----|----|
| 6 | 09 | 09KIR1/4V | 09KIR1/4 | G1/4 | 18 | 41 | 10 | 17 | 10 |
| | | 09KIR3/8V | 09KIR3/8 | G3/8 | 18 | 45 | 10 | 19 | 10 |
| 9 | 13 | 13KIR1/4V | 13KIR1/4 | G1/4 | 23 | 46,5 | 10 | 21 | 10 |
| | | 13KIR3/8V | 13KIR3/8 | G3/8 | 23 | 46,5 | 10 | 21 | 10 |
| | | 13KIM16V | 13KIM16 | M16x1,5 | 23 | 46,5 | 10 | 21 | 10 |

90° Male Threaded Coupling

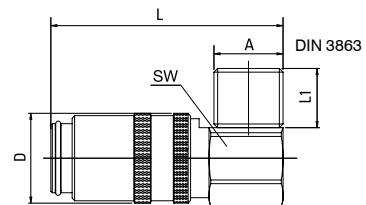

| DN | Series | | | A | D | L | L1 | SW | |
|----|--------|-------------|------------|---------|----|------|----|----|----|
| 6 | 09 | 09KM14/90V | 09KM14/90 | M14x1,5 | 18 | 47 | 12 | 17 | 10 |
| | | 09KR1/4/90V | 09KR1/4/90 | G1/4 | 18 | 47 | 12 | 17 | 10 |
| 9 | 13 | 13KUM16/90V | 13KM16/90 | M16x1,5 | 23 | 53,5 | 12 | 22 | 10 |

45° Male Threaded Coupling

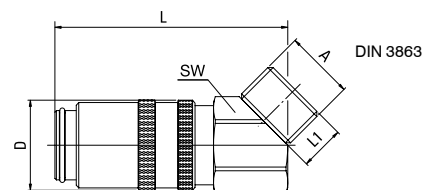

| DN | Series | | | A | D | L | L1 | SW | |
|----|--------|-------------|------------|---------|----|------|----|----|----|
| 6 | 09 | 09KM14/45V | 09KM14/45 | M14x1,5 | 18 | 47 | 9 | 17 | 10 |
| | | 09KR1/4/45V | 09KR1/4/45 | G1/4 | 18 | 47 | 9 | 17 | 10 |
| 9 | 13 | 13KUM16/45V | 13KUM16/45 | M16x1,5 | 23 | 53,5 | 9 | 22 | 10 |

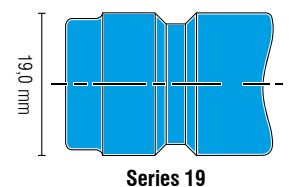
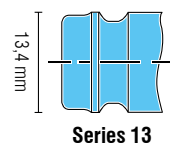
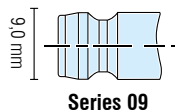

EUROPEAN SERIES

Banjo Bridge

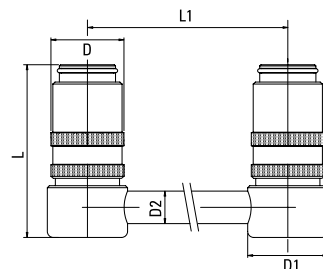

| DN | Series | ↔ | D | L | D1 | D2 | L1 | 📦 |
|----|--------|--------|----|----|----|----|-----|---|
| 6 | 09 | 09K125 | 18 | 43 | 20 | 8 | 125 | 1 |
| | | 09K250 | 18 | 43 | 20 | 8 | 250 | 1 |
| | | 09K500 | 18 | 43 | 20 | 8 | 500 | 1 |
| 9 | 13 | 13K125 | 23 | 53 | 26 | 10 | 125 | 1 |
| | | 13K250 | 23 | 53 | 26 | 10 | 250 | 1 |
| | | 13K500 | 23 | 53 | 26 | 10 | 500 | 1 |
| 13 | 19 | 19K160 | 32 | 80 | 36 | 14 | 160 | 1 |
| | | 19K315 | 32 | 80 | 36 | 14 | 315 | 1 |
| | | 19K500 | 32 | 80 | 36 | 14 | 500 | 1 |

Blind Coupling

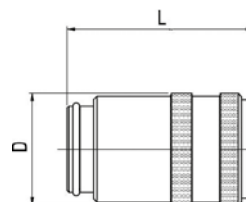

| DN | Series | ↔ | D | L | 📦 |
|----|--------|-----|----|----|----|
| 6 | 09 | 09K | 18 | 30 | 10 |
| 9 | 13 | 13K | 24 | 37 | 10 |

Coupling with Plug

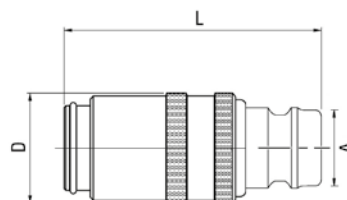

| DN | Series | ↔ | ↔ | A | D | L | 📦 |
|----|--------|---------|--------|------|----|----|----|
| 6 | 09 | 09K13NV | 09K13N | 13,4 | 18 | 45 | 10 |
| 9 | 13 | 13K9NV | 13K9N | 9,0 | 23 | 51 | 10 |

See explanation of symbols on page 268

Male Plug

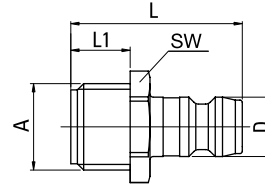

| DN | Series | ↔ | ↔ | A | D | L | L1 | SW | 📦 |
|----|--------|-----------|----------|---------|----|----|----|----|----|
| 6 | 09 | 09NM8 | M8x0,75 | 9 | 24 | 7 | 11 | 25 | |
| | | 09NM10 | M10x1 | 9 | 24 | 7 | 11 | 25 | |
| | | 09NR1/8* | G1/8 | 9 | 24 | 7 | 11 | 25 | |
| | | 09NM12 | M12x1,5 | 9 | 27 | 10 | 14 | 25 | |
| | | 09NM14 | M14x1,5 | 9 | 26 | 9 | 15 | 25 | |
| | | 09NM14V | M14x1,5 | 9 | 29 | 12 | 15 | 25 | |
| | | 09NR1/4* | G1/4 | 9 | 26 | 9 | 15 | 25 | |
| | | 09NR1/4V* | G1/4 | 9 | 29 | 12 | 15 | 25 | |
| 9 | 13 | 09NR3/8* | G3/8 | 9 | 30 | 10 | 17 | 25 | |
| | | 13NR1/8* | G1/8 | 13,4 | 25 | 8 | 14 | 25 | |
| | | 13NM14 | M14x1,5 | 13,4 | 26 | 9 | 15 | 25 | |
| | | 13NR1/4* | G1/4 | 13,4 | 26 | 9 | 15 | 25 | |
| | | 13NR1/4V* | G1/4 | 13,4 | 31 | 12 | 15 | 25 | |
| | | 13NR3/8* | G3/8 | 13,4 | 26 | 9 | 17 | 25 | |
| | | 13NR3/8V* | G3/8 | 13,4 | 30 | 12 | 17 | 25 | |
| 13 | 19 | 13NM16 | M16x1,5 | 13,4 | 26 | 9 | 17 | 25 | |
| | | 13NM16V | M16x1,5 | 13,4 | 30 | 12 | 17 | 25 | |
| | | 19NM24V | 19NM24 | M24x1,5 | 19 | 51 | 16 | 27 | 10 |
| | | 19NR1/2V* | 19NR1/2* | G1/2 | 19 | 47 | 12 | 22 | 10 |
| | | 19NR3/4V* | 19NR3/4* | G3/4 | 19 | 51 | 16 | 27 | 10 |

* Nickel Plated

Male Plug - Stainless Steel

STAINLESS STEEL

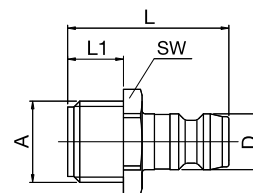

| DN | Series | ↔ | A | D | L | L1 | SW | 📦 |
|----|--------|-----------|---------|------|----|----|----|----|
| 6 | 09 | 09NM8SS | M8x0,75 | 9 | 24 | 7 | 11 | 25 |
| | | 09NM10SS | M10x1 | 9 | 24 | 7 | 11 | 25 |
| | | 09NR1/8SS | G1/8 | 9 | 24 | 7 | 11 | 25 |
| | | 09NR1/4SS | G1/4 | 9 | 26 | 9 | 14 | 25 |
| 9 | 13 | 13NR1/4SS | G1/4 | 13,4 | 26 | 9 | 14 | 25 |
| | | 13NR3/8SS | G3/8 | 13,4 | 26 | 9 | 17 | 25 |

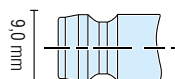

Series 09

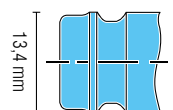

Series 13

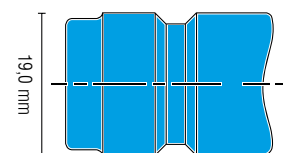

Series 19

EUROPEAN SERIES

Male Plug - with Internal Hex

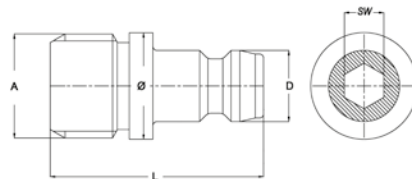

| DN | Series | ↔ | A | D | L | Ø | SW | 📦 |
|----|--------|-----------|---------|------|----|------|----|----|
| 6 | 09 | 09NSWM8 | M8X0,75 | 9 | 24 | 10 | 5 | 10 |
| | | 09NSWM10 | M10X1 | 9 | 24 | 13 | 5 | 10 |
| | | 09NSWR1/8 | G1/8 | 9 | 24 | 13 | 5 | 10 |
| | | 09NSWM14 | M14X1,5 | 9 | 26 | 14,5 | 5 | 10 |
| | | 09NSWR1/4 | G1/4 | 9 | 27 | 13,5 | 5 | 10 |
| 9 | 13 | 13NSWM14 | M14X1,5 | 13,4 | 26 | 14,5 | 6 | 10 |
| | | 13NSWR1/4 | G1/4 | 13,4 | 26 | 13,5 | 6 | 10 |
| | | 13NSWR3/8 | G3/8 | 13,4 | 26 | 17 | 6 | 10 |

Adjustable Plug

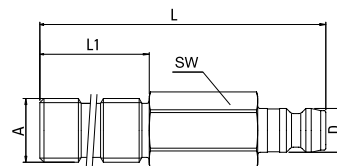

| DN | Series | ↔ | A | D | L | L1 | SW | 📦 |
|----|--------|-------------|------|------|-----|----|----|----|
| 6 | 09 | 09NR1/8/100 | G1/8 | 9 | 100 | 60 | 11 | 10 |
| | | 09NR1/4/100 | G1/4 | 9 | 100 | 60 | 14 | 10 |
| 9 | 13 | 13NR1/4/100 | G1/4 | 13,4 | 100 | 60 | 14 | 10 |
| | | 13NR3/8/100 | G3/8 | 13,4 | 100 | 60 | 19 | 10 |

Extended Plug

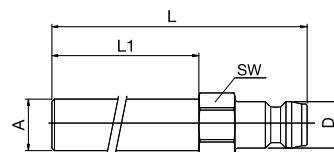

| DN | Series | ↔ | A | D | L | L1 | SW | 📦 |
|----|--------|--------|----|------|-----|-----|----|----|
| 6 | 09 | 09N63 | 8 | 9 | 63 | 42 | 9 | 10 |
| | | 09N100 | 8 | 9 | 100 | 79 | 9 | 10 |
| | | 09N120 | 10 | 9 | 120 | 100 | 11 | 10 |
| | | 09N240 | 10 | 9 | 240 | 220 | 11 | 10 |
| | | 09N360 | 10 | 9 | 360 | 340 | 11 | 10 |
| 9 | 13 | 13N150 | 14 | 13,4 | 150 | 125 | 15 | 10 |
| | | 13N300 | 14 | 13,4 | 300 | 275 | 15 | 10 |
| | | 13N450 | 14 | 13,4 | 450 | 425 | 15 | 10 |
| 13 | 19 | 19N500 | 21 | 19 | 500 | 465 | 22 | 5 |

See explanation of symbols on page 268

Extended Plug Threaded

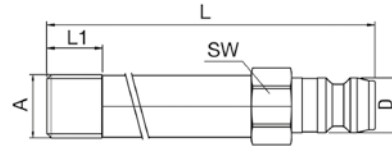

| DN | Series | ↔ | A | D | L | L1 | SW | 📦 |
|----|--------|-------------|-------|------|-----|----|----|----|
| 6 | 09 | 09NM10-60 | M10X1 | 9 | 60 | 9 | 11 | 10 |
| | | 09NM10-100 | M10X1 | 9 | 100 | 9 | 11 | 10 |
| | | 09NM10-150 | M10X1 | 9 | 150 | 9 | 11 | 10 |
| | | 09NR1/8-60 | R1/8 | 9 | 60 | 9 | 11 | 10 |
| | | 09NR1/8-100 | R1/8 | 9 | 100 | 9 | 11 | 10 |
| | | 09NR1/8-150 | R1/8 | 9 | 150 | 12 | 14 | 10 |
| | | 09NR1/4-60 | R1/4 | 9 | 60 | 12 | 14 | 10 |
| | | 09NR1/4-100 | R1/4 | 9 | 100 | 12 | 14 | 10 |
| | | 09NR1/4-150 | R1/4 | 9 | 150 | 12 | 14 | 10 |
| 9 | 13 | 13NR1/4-60 | R1/4 | 13,4 | 60 | 12 | 14 | 10 |
| | | 13NR1/4-100 | R1/4 | 13,4 | 100 | 12 | 14 | 10 |
| | | 13NR1/4-150 | R1/4 | 13,4 | 150 | 12 | 14 | 10 |

90° Male Plug

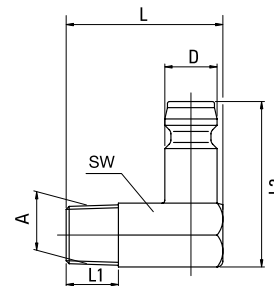

| DN | Series | ↔ | A | D | L | L1 | L2 | SW | 📦 |
|----|--------|-------------|---------|------|----|----|------|----|----|
| 6 | 09 | 09NM8/90 | M8x0,75 | 9 | 27 | 9 | 28,5 | 11 | 25 |
| | | 09NM10/90 | M10x1 | 9 | 27 | 9 | 28,5 | 11 | 25 |
| | | 09NR1/8/90* | R1/8 | 9 | 27 | 9 | 28,5 | 11 | 25 |
| | | 09NR1/4/90* | R1/4 | 9 | 27 | 9 | 28,5 | 11 | 25 |
| | | 13NM14/90 | M14x1,5 | 13,4 | 34 | 11 | 32 | 15 | 25 |
| 9 | 13 | 13NR1/4/90* | R1/4 | 13,4 | 34 | 11 | 32 | 15 | 25 |
| | | 13NR3/8/90* | R3/8 | 13,4 | 34 | 11 | 32 | 15 | 25 |
| | | 19NM24/90 | M24x1,5 | 19 | 47 | 16 | 54 | 24 | 5 |
| 13 | 19 | 19NR1/2/90* | R1/2 | 19 | 47 | 16 | 54 | 24 | 5 |

* Nickel Plated

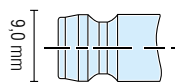

Series 09

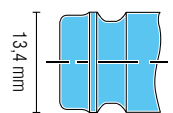

Series 13

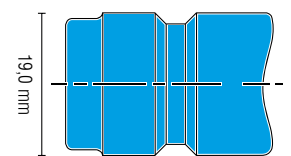

Series 19

EUROPEAN SERIES

Hosetail Plug

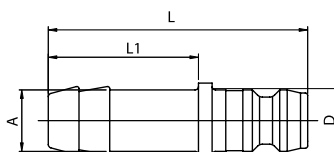

| DN | Series | ↔ | A | D | L | L1 | 📦 |
|----|--------|-------|----|------|----|----|----|
| 6 | 09 | 09N10 | 10 | 9 | 38 | 22 | 25 |
| | | 09N13 | 13 | 9 | 38 | 22 | 25 |
| 9 | 13 | 13N10 | 10 | 13,4 | 41 | 25 | 25 |
| | | 13N13 | 13 | 13,4 | 41 | 25 | 25 |
| 13 | 19 | 19N13 | 13 | 19 | 61 | 32 | 5 |
| | | 19N19 | 19 | 19 | 61 | 32 | 5 |

Push Lock - Hosetail Plug

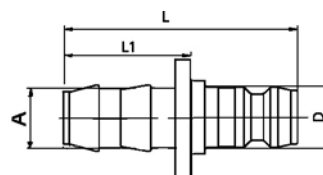

| DN | Series | ↔ | A | D | L | L1 | 📦 |
|----|--------|----------|----|------|----|----|----|
| 6 | 09 | 09N10-PL | 10 | 9 | 44 | 28 | 10 |
| 9 | 13 | 13N13-PL | 13 | 13,4 | 44 | 28 | 10 |

See explanation of symbols on page 268

Female Plug

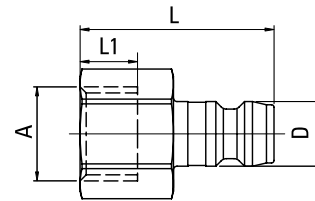

| DN | Series | | A | D | L | L1 | SW | |
|----|--------|----------|------|------|----|----|----|----|
| 6 | 09 | 09NR1/8I | G1/8 | 9 | 24 | 7 | 11 | 25 |
| | | 09NR1/4I | G1/4 | 9 | 24 | 7 | 16 | 25 |
| | | 09NR3/8I | G3/8 | 9 | 27 | 10 | 19 | 25 |
| 9 | 13 | 13NR1/4I | G1/4 | 13,4 | 33 | 10 | 16 | 25 |
| | | 13NR3/8I | G3/8 | 13,4 | 35 | 10 | 19 | 25 |

* Nickel Plated

Double Plug

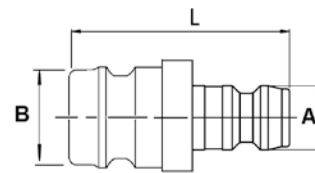

| DN | A Series | B Sseries | | L | |
|----|----------|-----------|--------|----|----|
| 6 | 09 | 09 | 0909DB | 34 | 10 |
| 9 | 13 | 13 | 0913DB | 34 | 10 |
| | | | 1313DB | 34 | 10 |

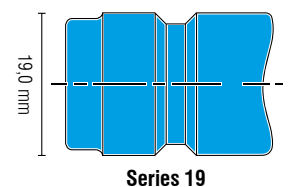
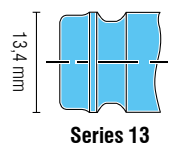
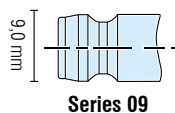

FRENCH SERIES

Nominal Diameter

08 / 12

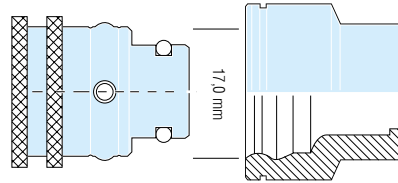

Series 08

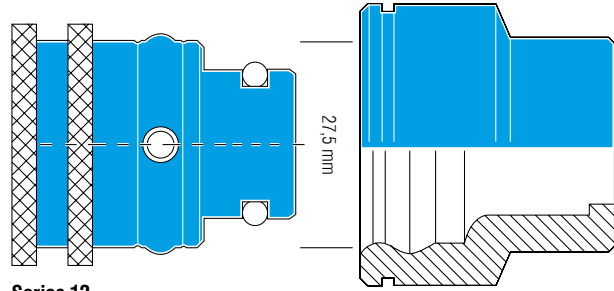

Series 12

Illustration scale 1:1



Technical Description

Coupling series especially developed for connecting coolant lines on injection moulds.

Fully interchangeable with other brands with same plug profiles.

All dimensions and tolerances are made according to original specs.

Chart

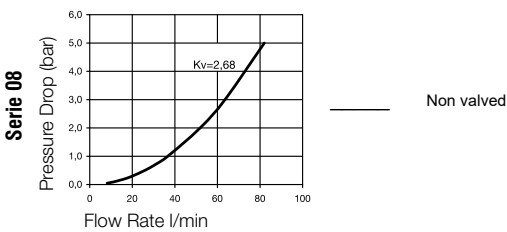

Non valved

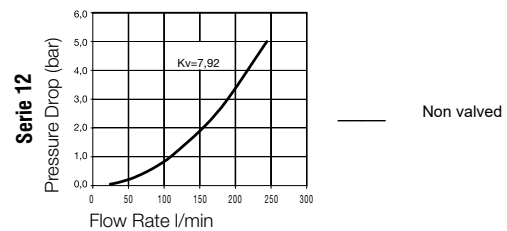

Non valved

Material

| Coupling | | Plug | |
|---------------|----------------------|------|----------------------|
| Body | Brass, Nickel Plated | Plug | Brass, Nickel Plated |
| Locking Balls | AISI 420 | | |
| Spring | AISI 301 | | |
| Seal | FKM | | |

Working Pressure

15 bar, maximum static working pressure with safety factor of 4 to 1.

Working Temperature

Water -15°C up to +140°C

Oil -15°C up to +180°C

Straight Coupling

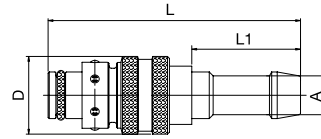

| DN | Series | ↔ | A | D | L | L1 | 📦 |
|----|--------|-------|----|----|----|----|----|
| 6 | 08 | 08K8 | 8 | 20 | 65 | 28 | 10 |
| 8 | | 08K10 | 10 | 20 | 65 | 28 | 10 |
| 8 | | 08K12 | 13 | 20 | 65 | 28 | 10 |
| 9 | 12 | 12K13 | 13 | 28 | 77 | 33 | 10 |
| 12 | | 12K16 | 16 | 28 | 77 | 33 | 5 |

Straight Coupling - Push Lock

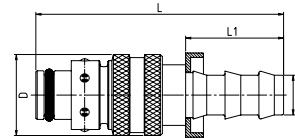
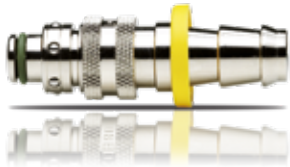

| DN | Series | ↔ | A | D | L | L1 | 📦 |
|----|--------|----------|----|----|------|------|----|
| 8 | 08 | 08K10-PL | 10 | 20 | 61,5 | 24,5 | 10 |
| 8 | | 08K12-PL | 13 | 20 | 65 | 28 | 10 |
| 12 | 12 | 12K13-PL | 13 | 28 | 77 | 33 | 10 |

90° Coupling

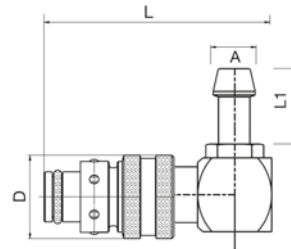

| DN | Series | ↔ | A | D | L | L1 | 📦 |
|----|--------|----------|----|----|----|----|----|
| 8 | 08 | 08K10/90 | 10 | 20 | 51 | 20 | 10 |
| 8 | | 08K12/90 | 13 | 20 | 51 | 20 | 10 |
| 9 | 12 | 12K13/90 | 13 | 28 | 59 | 25 | 5 |
| 12 | | 12K16/90 | 16 | 28 | 62 | 25 | 5 |

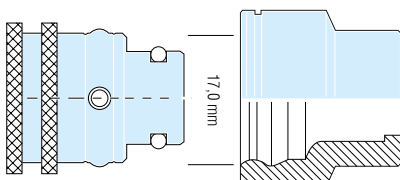

Series 08

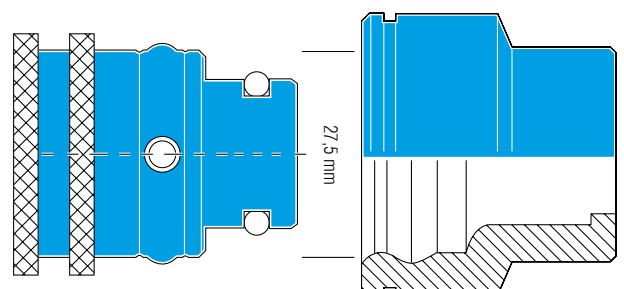

Series 12

FRENCH SERIES

90° Coupling - Push Lock

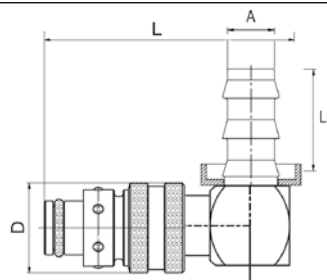
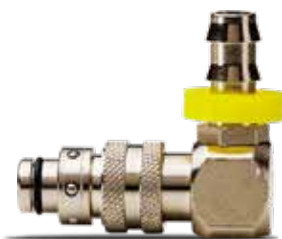

| DN | Series | ↔ | A | D | L | L1 | |
|----|--------|-------------|----|----|----|----|----|
| 8 | 08 | 08K10/90-PL | 10 | 20 | 51 | 20 | 10 |
| | | 08K12/90-PL | 13 | 20 | 51 | 20 | 10 |
| 9 | 12 | 12K13/90-PL | 13 | 28 | 59 | 25 | 10 |
| 12 | | 12K16/90-PL | 16 | 28 | 62 | 25 | 10 |

45° Coupling

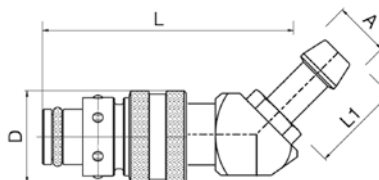

| DN | Series | ↔ | A | D | L | L1 | |
|----|--------|----------|----|----|----|----|----|
| 8 | 08 | 08K10/45 | 10 | 20 | 51 | 20 | 10 |
| | | 08K12/45 | 13 | 20 | 51 | 20 | 10 |
| 9 | 12 | 12K13/45 | 13 | 28 | 55 | 25 | 5 |
| 12 | | 12K16/45 | 16 | 28 | 55 | 25 | 5 |

45° Coupling - Push Lock

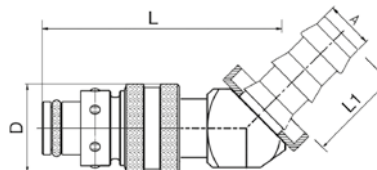
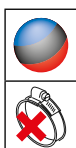

| DN | Series | ↔ | A | D | L | L1 | |
|----|--------|-------------|----|----|----|----|----|
| 8 | 08 | 08K10/45-PL | 10 | 20 | 51 | 20 | 10 |
| | | 08K12/45-PL | 13 | 20 | 51 | 20 | 10 |
| 9 | 12 | 12K13/45-PL | 13 | 28 | 55 | 25 | 5 |
| 12 | | 12K16/45-PL | 16 | 28 | 55 | 25 | 5 |

See explanation of symbols on page 268

Female Threaded Coupling

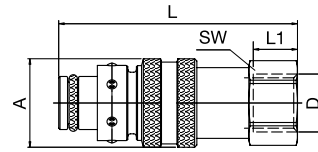

| DN | Series | ↔ | A | D | L | L1 | SW | Icon |
|----|--------|----------|----|------|----|----|----|------|
| 8 | 08 | 08KIR1/4 | 20 | G1/4 | 43 | 15 | 10 | 10 |
| 12 | 12 | 12KIR1/2 | 20 | G1/2 | 60 | 20 | 10 | 10 |

Male Plug

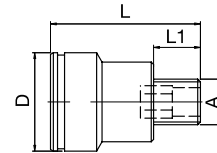

| DN | Series | ↔ | A | D | L | L1 | SW | Icon |
|----|--------|---------|-------|----|----|----|----|------|
| 8 | 08 | 08NM10 | M10x1 | 21 | 32 | 10 | 6 | 25 |
| | | 08NR1/8 | G1/8 | 21 | 32 | 10 | 6 | 25 |
| | | 08NR1/4 | G1/4 | 21 | 33 | 12 | 8 | 25 |
| | | 08NR3/8 | G3/8 | 21 | 24 | 13 | 8 | 25 |
| 12 | 12 | 12NR3/8 | G3/8 | 32 | 41 | 13 | 10 | 10 |
| | | 12NR1/2 | G1/2 | 32 | 44 | 16 | 14 | 10 |
| | | 12NR3/4 | G3/4 | 32 | 32 | 19 | 14 | 10 |

Female Plug

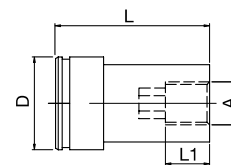

| DN | Series | ↔ | A | D | L | L1 | SW | Icon |
|----|--------|----------|------|----|----|----|----|------|
| 8 | 08 | 08NR1/8I | G1/8 | 21 | 35 | 10 | 6 | 10 |
| | | 08NR1/4I | G1/4 | 21 | 40 | 14 | 8 | 10 |
| 12 | 12 | 12NR3/8I | G3/8 | 32 | 49 | 14 | 12 | 10 |
| | | 12NR1/2I | G1/2 | 32 | 50 | 14 | 12 | 10 |

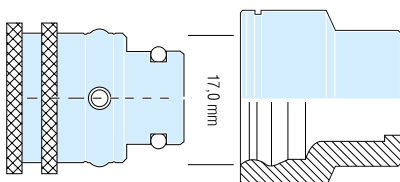

Series 08

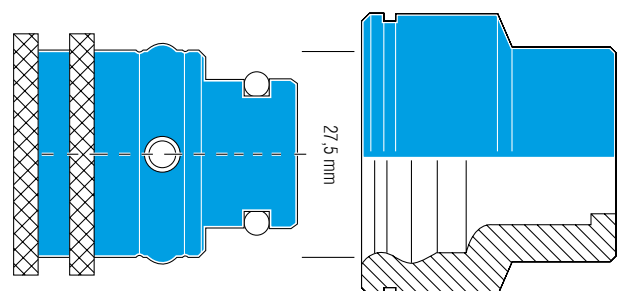

Series 12

FRENCH SERIES

90° Plug

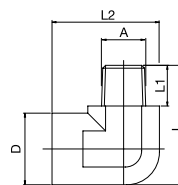

| DN | Series | ↔ | A | D | L | L1 | L2 | ⊞ |
|----|--------|------------|------|----|----|----|----|----|
| 8 | 08 | 08NR1/8/90 | R1/8 | 22 | 34 | 11 | 33 | 10 |
| | | 08NR1/4/90 | R1/4 | 22 | 37 | 13 | 33 | 10 |
| | | 08NR3/8/90 | R3/8 | 22 | 37 | 13 | 33 | 10 |

45° Plug

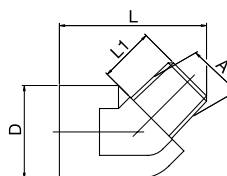

| DN | Series | ↔ | A | D | L | L1 | L2 | ⊞ |
|----|--------|------------|------|----|----|------|----|----|
| 8 | 08 | 08NR1/8/45 | R1/8 | 22 | 33 | 10,5 | | 10 |
| | | 08NR1/4/45 | R1/4 | 22 | 33 | 10,5 | | 10 |

Extended Plug

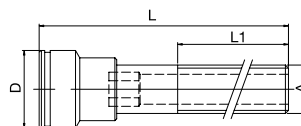

| DN | Series | ↔ | A | D | L | L1 | SW | ⊞ |
|----|--------|-------------|------|----|-----|----|----|----|
| 8 | 08 | 08NR1/8/50 | G1/8 | 21 | 50 | 28 | 6 | 10 |
| | | 08NR1/8/100 | G1/8 | 21 | 100 | 60 | 6 | 10 |
| | | 08NR1/8/150 | G1/8 | 21 | 150 | 60 | 6 | 10 |
| | | 08NR1/4/50 | G1/4 | 21 | 50 | 28 | 8 | 10 |
| | | 08NR1/4/100 | G1/4 | 21 | 100 | 60 | 8 | 10 |
| | | 08NR1/4/150 | G1/4 | 21 | 150 | 60 | 8 | 10 |
| | | 08NR1/4/200 | G1/4 | 21 | 200 | 60 | 8 | 10 |

See explanation of symbols on page 268

Coupling Colour Tags



| | Series | Part No. | Colour | |
|--------------------------|--------|----------|--------|----|
| Colour Clip for Couplers | 08 | 08KR | | 10 |
| Colour Clip for Couplers | | 08KB | | 10 |
| Colour Clip for Couplers | | 08KS | | 10 |
| Colour Clip for Couplers | 12 | 12KR | | 10 |
| Colour Clip for Couplers | | 12KB | | 10 |
| Colour Clip for Couplers | | 12KS | | 10 |

Plug Colour Tags



| | Series | Part No. | Colour | |
|----------------------------|--------|----------|--------|----|
| Colour Clip for Connectors | 08 | 08NR | | 10 |
| Colour Clip for Connectors | | 08NB | | 10 |
| Colour Clip for Connectors | | 08NS | | 10 |
| Colour Clip for Connectors | 12 | 12NR | | 10 |
| Colour Clip for Connectors | | 12NB | | 10 |
| Colour Clip for Connectors | | 12NS | | 10 |

Replacement Seals FKM +200°C

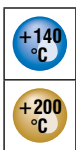

| Part No. | Series | S | |
|----------|--------|---|----|
| 08V | 08 | | 10 |
| 12V | 12 | | 10 |

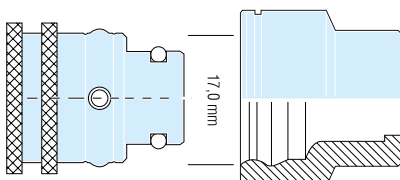

Series 08

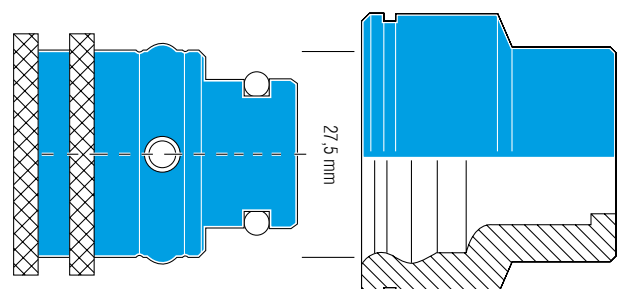

Series 12

FRENCH MATIC SERIES

Nominal Diameter

6 / 9 / 12 / 16 / 25

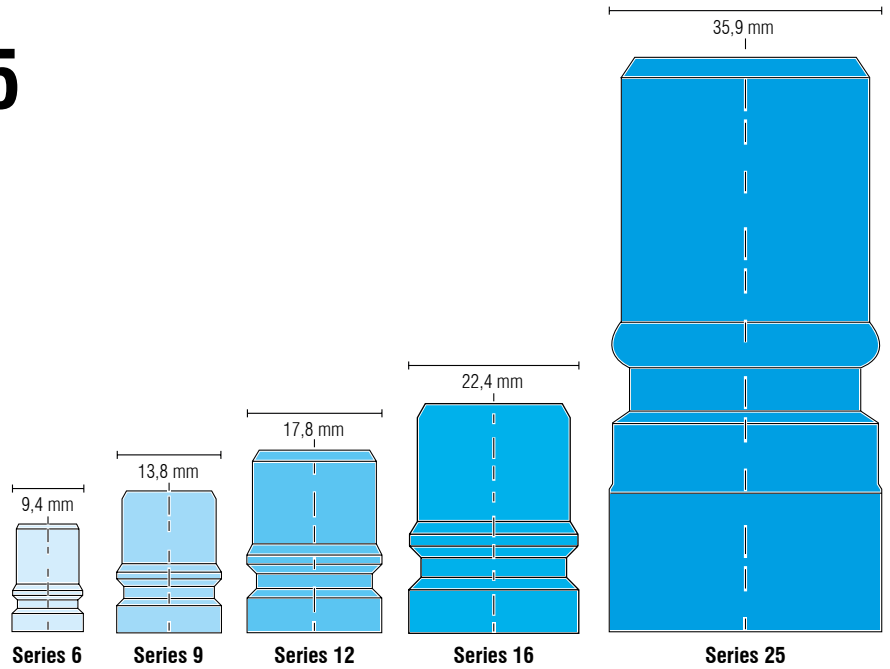

Illustration scale 1:1



Technical Description

Coupling series especially developed for connecting coolant lines on injection moulds.

Fully interchangeable with other brands with same plug profiles.

All dimensions and tolerances are made according to original specs.

Chart

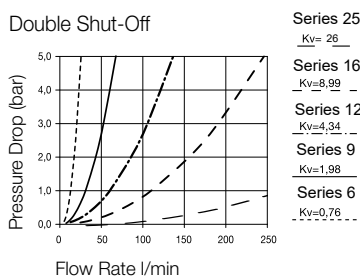
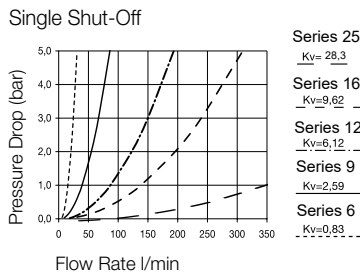

Material

Coupling

| | |
|---------------|----------------------|
| Body | Brass, Nickel Plated |
| Locking Balls | AISI 420 |
| Spring | AISI 301 |
| Seal | FKM |

Plug

| | | |
|--------------|--|---|
| Plug Profile | Series 6/9/12 Brass, Nickel Plated | Series 16/25 Steel, Zinc Plated |
| Back Body | Brass, Nickel Plated | Brass, Nickel Plated |
| Valve | Brass | Brass |
| Spring | AISI 301 | AISI 301 |
| Seal | FKM | FKM |

Working Pressure

15 bar, maximum static working pressure with safety factor of 4 to 1.

Working Temperature

Water -15°C up to +140°C
Oil -15°C up to +180°C

Straight Coupling

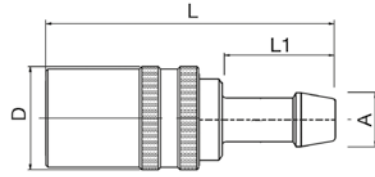

| DN | Series | Symbol | A | D | L | L1 | Icon |
|----|--------|---------|----|----|-------|----|------|
| 6 | 6 | F6K8V | 8 | 20 | 58 | 22 | 10 |
| 9 | 9 | F9K12V | 12 | 24 | 71 | 25 | 10 |
| 12 | 12 | F12K16V | 16 | 32 | 90,5 | 32 | 10 |
| 16 | 16 | F16K19V | 19 | 38 | 112,5 | 36 | 5 |

Male Threaded Coupling

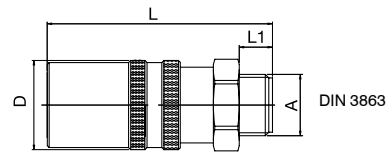

| DN | Series | Symbol | A | D | L | L1 | Icon |
|----|--------|--------------|---------|----|------|----|------|
| 6 | 6 | F6KUR1/4V | G 1/4 | 20 | 54 | 9 | 10 |
| 9 | 9 | F9KUR3/8V | G 3/8 | 24 | 61,0 | 9 | 10 |
| 12 | 12 | F12KUR1/2V | G 1/2 | 32 | 74,5 | 12 | 10 |
| 16 | 16 | F16KUR3/4V | G 3/4 | 38 | 90,5 | 17 | 5 |
| 25 | 25 | F25KUR1/1V | G 1 | 60 | 142 | 19 | 1 |
| | | F25KUR1-1/4V | G 1-1/4 | 60 | 144 | 22 | 1 |

90° Coupling

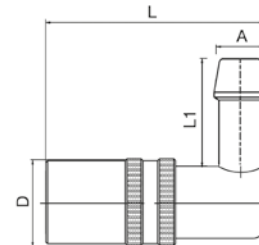

| DN | Series | Symbol | A | D | L | L1 | Icon |
|----|--------|-----------|----|----|------|------|------|
| 6 | 6 | F6K8V/90 | 8 | 20 | 60,5 | 22 | 10 |
| 9 | 9 | F9K10V/90 | 10 | 24 | 60,5 | 22 | 10 |
| | | F9K12V/90 | 12 | 24 | 60,5 | 28,5 | 10 |

FRENCH MATIC SERIES

Female Threaded Coupling

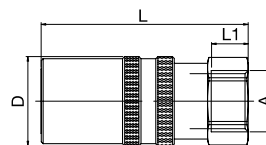

| DN | Series | Symbol | A | D | L | L1 | Icon |
|----|--------|--------------|--------|----|-----|----|------|
| 6 | 6 | F6KIR1/4V | G1/4 | 20 | 45 | 10 | 10 |
| 9 | 9 | F9KIR3/8V | G3/8 | 24 | 53 | 10 | 10 |
| 12 | 12 | F12KIR1/2V | G1/2 | 32 | 67 | 12 | 10 |
| 16 | 16 | F16KIR3/4V | G3/4 | 38 | 90 | 20 | 5 |
| 25 | 25 | F25KIR1/1V | G1 | 60 | 140 | 21 | 1 |
| | | F25KIR1-1/4V | G1.1/4 | 60 | 140 | 21 | 1 |

Valved Plug

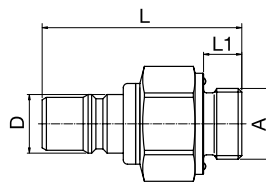

| DN | Series | Symbol | A | D | L | L1 | HEX | Icon |
|----|--------|-------------|---------|------|-------|----|-----|------|
| 6 | 6 | F6NR1/8V | G 1/8 | 9,4 | 45 | 7 | 17 | 10 |
| | | F9NR1/4V | G 1/4 | 13,8 | 45 | 9 | 19 | 10 |
| 9 | 9 | F9NR3/8V | G 3/8 | 13,8 | 48 | 12 | 24 | 10 |
| | | F9NR1/2V | G 1/2 | 13,8 | 50 | 12 | 27 | 10 |
| | | F12NR3/8V | G 3/8 | 17,8 | 60 | 9 | 24 | 10 |
| 12 | 12 | F12NR1/2V | G 1/2 | 17,8 | 62 | 12 | 27 | 10 |
| | | F12NR3/4V | G 3/4 | 17,8 | 64 | 16 | 32 | 10 |
| 16 | 16 | F16NR3/4V | G 3/4 | 22,4 | 78 | 16 | 34 | 5 |
| | | F16NR1/1V | G 1 | 22,4 | 81 | 19 | 41 | 5 |
| 25 | 25 | F25NR1/1V | G 1 | 36 | 149,5 | 19 | 50 | 1 |
| | | F25NR1-1/4V | G 1 1/4 | 36 | 152,5 | 22 | 50 | 1 |

See explanation of symbols on page 268

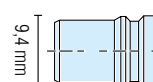

Series 6

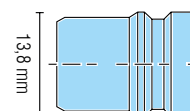

Series 9

Valved Plug Taper Thread

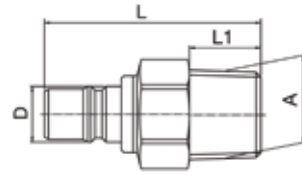
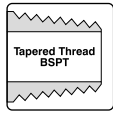

| DN | Series | Symbol | A | D | L | L1 | HEX | Icon |
|----|--------|-----------|-----|------|------|----|-----|------|
| 6 | 6 | F6NT1/8V | 1/8 | 9,4 | 45,8 | 10 | 17 | 10 |
| | | F6NT1/4V | 1/4 | 9,4 | 44,8 | 12 | 17 | 10 |
| 9 | 9 | F9NT1/4V | 1/4 | 13,8 | 48,5 | 12 | 19 | 10 |
| | | F9NT3/8V | 3/8 | 13,8 | 47 | 12 | 19 | 10 |
| 12 | 12 | F12NT3/8V | 3/8 | 17,8 | 63 | 13 | 24 | 10 |
| | | F12NT1/2V | 1/2 | 17,8 | 64,5 | 17 | 24 | 10 |
| 16 | 16 | F16NT3/4V | 3/4 | 22,4 | 83 | 21 | 32 | 5 |

Male Plug with Inner Hex

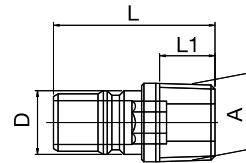
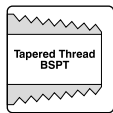

| DN | Series | Symbol | A | D | L | L1 | HEX | Icon |
|----|--------|----------|-------|------|----|----|-----|------|
| 6 | 6 | F6NR1/8 | R 1/8 | 10 | 30 | 9 | 5 | 10 |
| 9 | 9 | F9NR1/4 | R 1/4 | 13,8 | 35 | 12 | 8 | 10 |
| | | F9NR3/8 | R 3/8 | 13,8 | 35 | 12 | 8 | 10 |
| 12 | 12 | F12NR3/8 | R 3/8 | 17,8 | 40 | 12 | 10 | 10 |

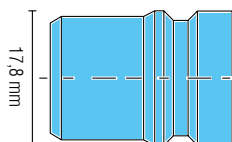

Series 12

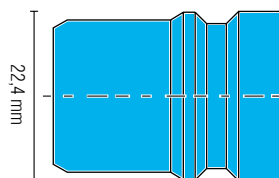

Series 16

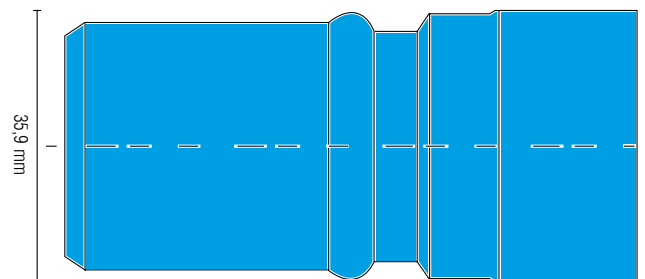

Series 25

FRENCH MATIC SERIES

Male Plug Taper Thread

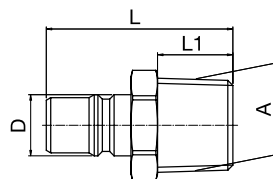
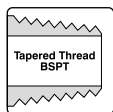

| DN | Series | ↔ | A | D | L | L1 | HEX | 10 |
|----|--------|----------|-------|------|----|----|-----|----|
| 12 | 12 | F12NR1/2 | R 1/2 | 17,8 | 42 | 17 | 22 | 10 |
| 16 | 16 | F16NR3/4 | R 3/4 | 22,4 | 59 | 19 | 27 | 10 |

Valved Plug Short Model

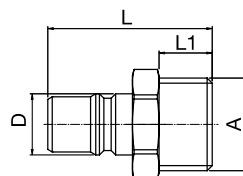
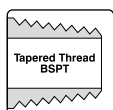

| DN | Series | ↔ | A | D | L | L1 | HEX | 10 |
|----|--------|-------------|-------|------|----|----|-----|----|
| 9 | 9 | F9NR1/2V-S | G 1/2 | 13,8 | 37 | 12 | 22 | 10 |
| 12 | 12 | F12NR3/4V-S | G 3/4 | 17,8 | 46 | 16 | 27 | 10 |

Male Plug

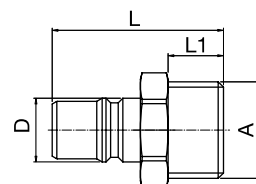

| DN | Series | ↔ | A | D | L | L1 | HEX | 10 |
|----|--------|----------|-------|------|----|----|-----|----|
| 9 | 9 | F9NR1/2 | G 1/2 | 13,8 | 37 | 12 | 22 | 10 |
| 12 | 12 | F12NR3/4 | G 3/4 | 17,8 | 46 | 16 | 27 | 10 |

See explanation of symbols on page 268

Female Plug

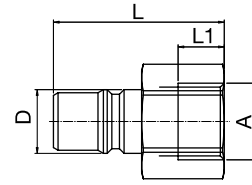

| DN | Series | ↔ | A | D | L | L1 | HEX | |
|----|--------|-----------|-------|------|-----|----|-----|----|
| 6 | 6 | F6NR1/4I | G 1/4 | 9,4 | 34 | 11 | 17 | 10 |
| 9 | 9 | F9NR3/8I | G 3/8 | 13,8 | 37 | 10 | 22 | 10 |
| 12 | 12 | F12NR1/2I | G 1/2 | 17,8 | 45 | 12 | 27 | 10 |
| 25 | 25 | F25NR1/1I | G 1 | 36 | 100 | 20 | 41 | 1 |

Female Plug Valved

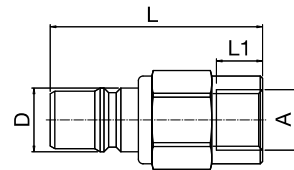

| DN | Series | ↔ | A | D | L | L1 | HEX | |
|----|--------|--------------|---------|------|-------|----|-----|----|
| 9 | 9 | F9NR1/4VI | G 1/4 | 13,8 | 46 | 10 | 19 | 10 |
| | | F9NR3/8VI | G 3/8 | 13,8 | 48 | 10 | 22 | 10 |
| 16 | 16 | F16NR3/4VI | G 3/4 | 22,4 | 80,5 | 16 | 32 | 5 |
| 25 | 25 | F25NR1/1VI | G 1 | 36 | 148,5 | 20 | 50 | 1 |
| | | F25NR1-1/4VI | G 1-1/4 | 36 | 158 | 20 | 50 | 1 |

LARGE FLOW COUPLINGS

Nominal Diameter

75 / 85 / 95 / 105

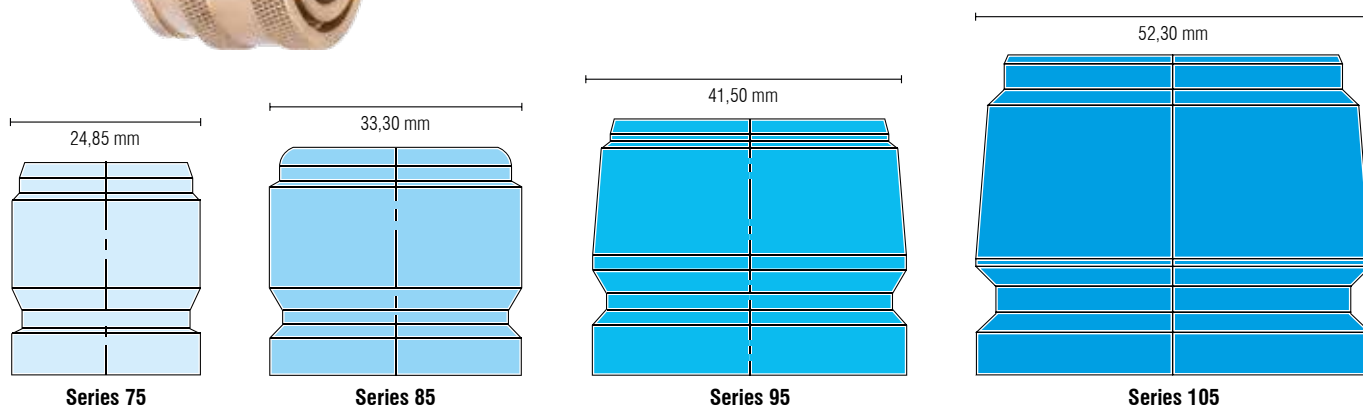
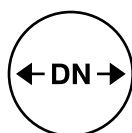

Illustration scale 1:1

| Series | Nominal Diameter (DN) |
|--------|-----------------------|
| 75 | 18,0 mm |
| 85 | 23,8 mm |
| 95 | 30,3 mm. |
| 105 | 36,5 mm. |



Technical Description

Coupling series especially developed for connecting feed lines on Manifolds.

Temperature control units or chiller cooling lines.

The Couplings offer maximum flow capacity.

Material

| Coupling | | Plug |
|---------------|----------|-------|
| Back Body | Brass | Brass |
| Valve Body | Brass | |
| Sleeve | Brass | |
| Locking Balls | AISI 420 | |
| Spring | AISI 301 | |
| Seal | FKM | |

Working Pressure

15 bar, maximum static working pressure with safety factor of 4 to 1.

Working Temperature

Water -15°C up to +140°C
 Oil -15°C up to +180°C

Straight Coupling

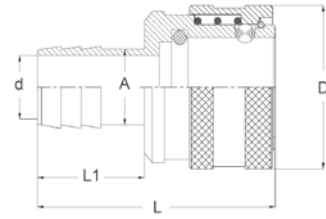

| DN | Series | Part No. | A | D | d | L | L1 | |
|------|--------|----------|----|----|------|-----|------|---|
| 18 | 75 | 75K19 | 19 | 41 | 16 | 60 | 27 | 1 |
| 23,8 | 85 | 85K25 | 25 | 50 | 21,5 | 82 | 41,5 | 1 |
| 30,3 | 95 | 95K32 | 32 | 64 | 28 | 62 | 39 | 1 |
| 36,5 | 105 | 105K38 | 38 | 79 | 34 | 104 | 46 | 1 |

Male Threaded Coupling

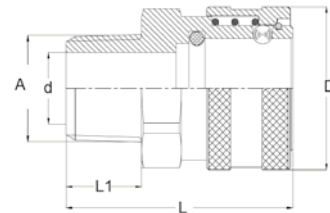

| DN | Series | Part No. | A | D | L | L1 | d | |
|------|--------|--------------|-------------|----|------|----|------|---|
| 18 | 75 | 75KUR3/4 | 3/4" BSPT | 41 | 57 | 19 | 18 | 1 |
| 23,8 | 85 | 85KUR1/1 | 1" BSPT | 50 | 65,5 | 25 | 24,5 | 1 |
| 30,3 | 95 | 95KUR1-1/4 | 1-1/4" BSPT | 64 | 76,4 | 24 | 31,8 | 1 |
| 36,5 | 105 | 105KUR 1-1/2 | 1-1/2" BSPT | 79 | 88,8 | 25 | 36,5 | 1 |

Female Threaded Coupling

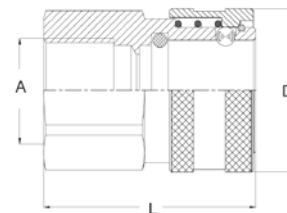

| DN | Series | Part No. | A | D | L | |
|------|--------|-------------|------------|----|------|---|
| 18 | 75 | 75KIR3/4 | 3/4" BSP | 41 | 53,3 | 1 |
| 23,8 | 85 | 85KIR1/1 | 1" BSP | 50 | 60 | 1 |
| 30,3 | 95 | 95KIR1-1/4 | 1-1/4" BSP | 64 | 62 | 1 |
| 36,5 | 105 | 105KIR1-1/2 | 1-1/2" BSP | 79 | 74 | 1 |

LARGE FLOW COUPLINGS

Male Plug

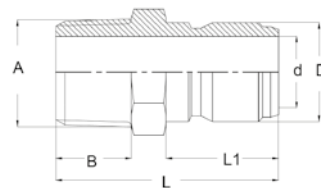

| DN | Series | Part No. | A | D | L | L1 | d | |
|------|--------|------------|-------------|-------|------|------|------|---|
| 18 | 75 | 75NR3/4 | 3/4" BSPT | 24,85 | 56 | 19 | 18 | 1 |
| 23,8 | 85 | 85NR1/1 | 1" BSPT | 33,3 | 63,6 | 14,4 | 23,8 | 1 |
| 30,3 | 95 | 95NR1-1/4 | 1-1/4" BSPT | 41,5 | 71 | 24,5 | 30,3 | 1 |
| 36,5 | 105 | 105NR1-1/2 | 1-1/2" BSPT | 52,3 | 84 | 25 | 36,5 | 1 |

Female Plug

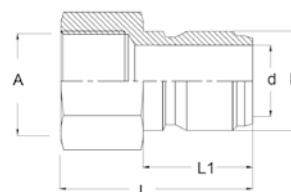

| DN | Series | Part No. | A | D | L | d | |
|------|--------|-------------|------------|-------|------|------|---|
| 18 | 75 | 75NR3/4I | 3/4" BSP | 24,85 | 49 | 18 | 1 |
| 23,8 | 85 | 85NR1/1I | 1" BSP | 33,3 | 59,5 | 23,8 | 1 |
| 30,3 | 95 | 95NR1-1/4I | 1-1/4" BSP | 41,5 | 61,9 | 30,3 | 1 |
| 36,5 | 105 | 105NR1-1/2I | 1-1/2" BSP | 52,3 | 67 | 36,5 | 1 |

Hosetail Plug

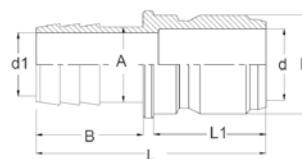

| DN | Series | Part No. | A | D | L | d1 | d | |
|------|--------|----------|----|-------|------|------|------|---|
| 18 | 75 | 75N19 | 19 | 24,85 | 49 | 16 | 18 | 1 |
| 23,8 | 85 | 85N25 | 25 | 33,3 | 59,5 | 21,5 | 23,8 | 1 |
| 30,3 | 95 | 95N32 | 32 | 41,5 | 61,9 | 28 | 30,3 | 1 |
| 36,5 | 105 | 105N38 | 38 | 52,3 | 99 | 34 | 36,5 | 1 |

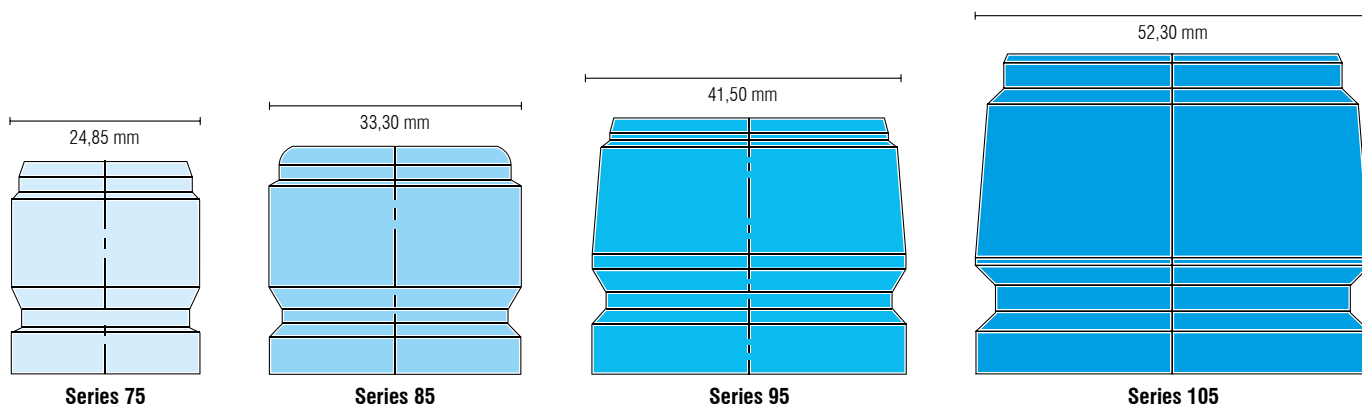





Quick and safe mould changes with our Multi Couplings

Moulds with many cooling connections can be time consuming and may lead to incorrect connections. With our Multi Couplings you can connect all connection in one single operation and eliminate any incorrect connections.

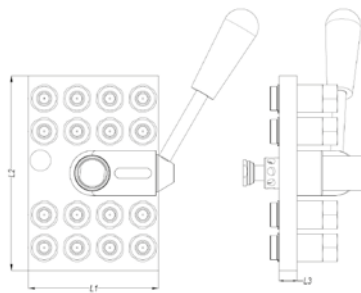
Coupling Plate (Machine Side)



| Part No. | # Circuits | # Connections | L1 | L2 | L3 |  |
|----------|------------|---------------|-----|-----|----|---|
| MC4 | 4 | 8 | 102 | 104 | 14 | 1 |
| MC6 | 6 | 12 | 154 | 78 | 14 | 1 |
| MC8 | 8 | 16 | 154 | 104 | 14 | 1 |
| MC10 | 10 | 20 | 206 | 104 | 14 | 1 |
| MC12 | 12 | 24 | 240 | 104 | 14 | 1 |

Supplied without couplings (order separately).

Coupling Plate (Machine Side) French Matic Series 9



| Connection | Part No. | Part No. | Part No. |
|------------|----------|----------|----------|
| Ø 10 | MC-C10 | MC-C10P | |
| Ø 13 | MC-C13 | MC-C13P | |
| G3/8" | | | MC-C3/8 |

Locking rings included.
Couplers are with shut off valves and 9 mm. flow capacity.

MULTI COUPLINGS

Coupling Plate - with Inlet and Outlet Female Manifold

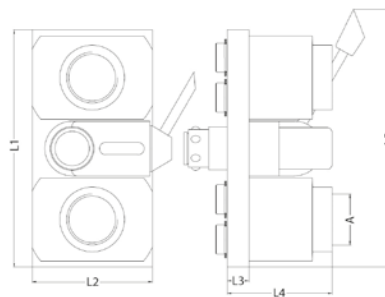

| Part No. | # Circuits | # Connection | A | L1 | L2 | L3 | |
|------------|------------|--------------|---------|-----|-----|----|---|
| MC6-1 | 6 | 12 | G1" | 154 | 78 | 14 | 1 |
| MC10-1-1/4 | 10 | 20 | G1-1/4" | 206 | 103 | 14 | 1 |
| MC12-1-1/4 | 12 | 24 | G1-1/4" | 230 | 103 | 14 | 1 |

Coupling Plate (Mould Side)

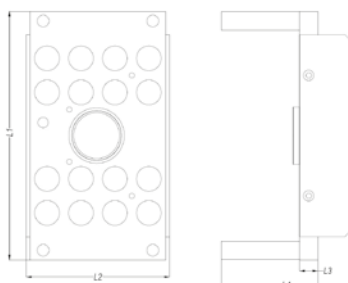

| Part No. | # Circuits | # Connections | L1 | L2 | L3 | L4 | |
|----------|------------|---------------|-----|-----|----|----|---|
| MM4-P | 4 | 8 | 140 | 104 | 14 | 60 | 1 |
| MM6-P | 6 | 12 | 190 | 88 | 14 | 60 | 1 |
| MM8-P | 8 | 16 | 190 | 110 | 14 | 60 | 1 |
| MM10-P | 10 | 20 | 206 | 110 | 14 | 90 | 1 |
| MM12-P | 12 | 24 | 256 | 110 | 14 | 90 | 1 |

Supplied without Nipples.

Nipples for Coupling Plate (Mould Side) French Matic Series 9



| Connection | Part No. | Part No. | Part No. | Part No. |
|------------|----------|----------|----------|----------|
| Ø 10 | | | NC-C10 | NC-C10P |
| Ø 13 | | | NC-C13 | NC-C13P |
| G3/8" | NC-C3/8V | NC-C3/8 | | |

Locking rings included.
Nipples are with size 9 mm. flow capacity.

See explanation of symbols on page 268

Hose Selection Guide

Our Hoses are specially engineered for Mould Cooling applications. We offer a wide range of hoses suitable to match any need for the perfect cooling circuit.

Our hoses are available in most common sizes and in 3 main colours to create logic circuits easy to identify cold and warm transfer connections.

We recommend using Stainless steel crimp ferules which allow you to make professional and safe assemblies.

If you require certified hose assemblies then visit our online configurator at www.hoseconfigurator.net.



| Type | Water | Oil | Working Temperature | Wear Resistance | Chemical Resistance | Pressure Resistance | Flexibility |
|---------------|-------|-----|---------------------|-----------------|---------------------|---------------------|-------------|
| PVC | ✓✓✓ | ✓ | 60°C | ✓✓ | ✓✓ | ✓✓ | ✓ |
| Push On | ✓✓✓ | ✓ | 125°C | ✓✓✓ | ✓✓ | ✓✓ | ✓✓ |
| G - EPDM | ✓✓✓ | ✓ | 100°C | ✓ | ✓ | ✓✓ | ✓✓ |
| NBR | ✓ | ✓✓✓ | 135°C | ✓✓ | ✓✓✓ | ✓✓✓ | ✓✓ |
| E - EPDM | ✓✓✓ | ✓ | 140°C | ✓ | ✓ | ✓✓ | ✓✓ |
| Silicone + SS | ✓✓ | ✓ | 170°C | ✓✓✓ | ✓ | ✓✓ | ✓✓✓ |
| FKM + SS | ✓ | ✓✓✓ | 200°C | ✓✓✓ | ✓✓✓ | ✓✓ | ✓✓ |
| PTFE + SS | ✓✓✓ | ✓✓✓ | 260°C | ✓✓✓ | ✓✓✓ | ✓✓✓ | ✓✓✓ |

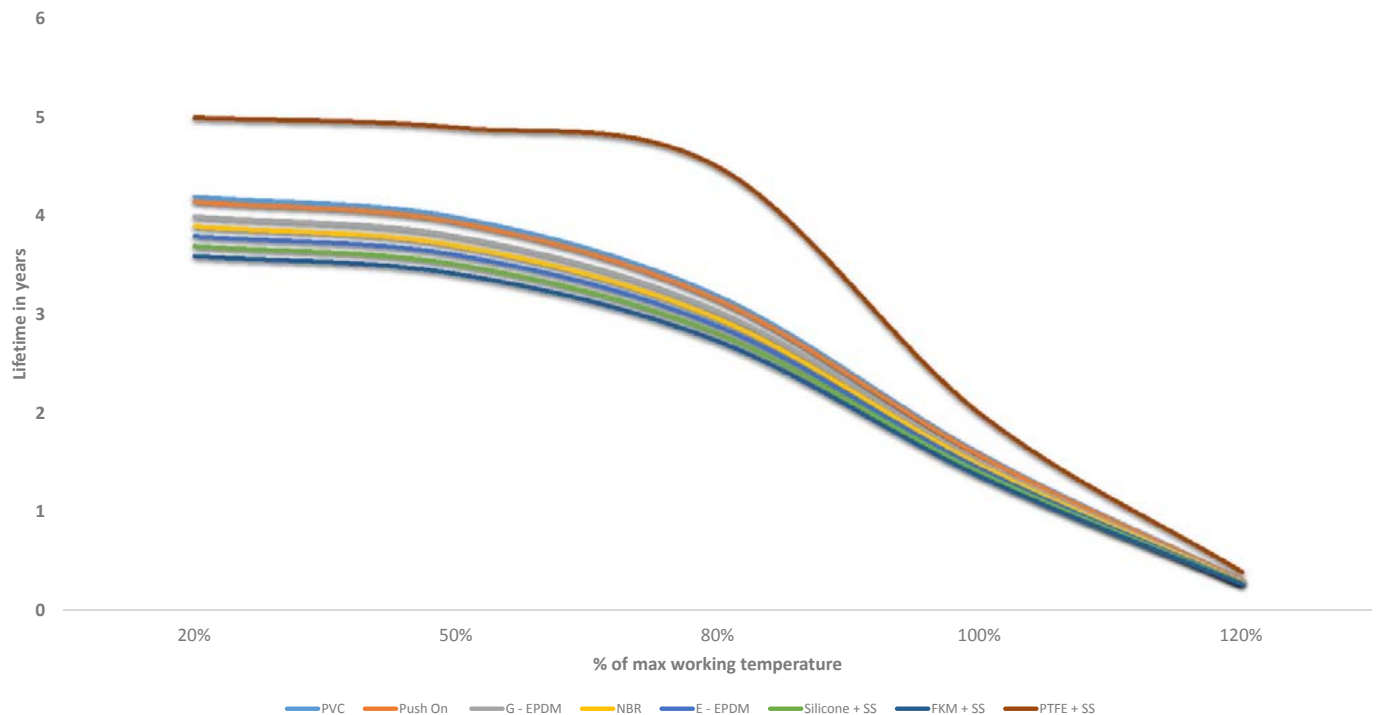

Above figures are only theoretical data, the physical properties are influenced by several factors such as: Pressure, ambient temperatures, wear, additives, sunlight, movement action, bending radius, connection clamping etc. So an individual calculation of lifetime must be based on all variables.

HOSES

Material EPDM

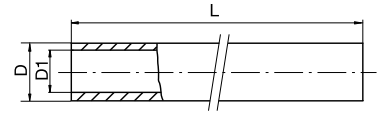
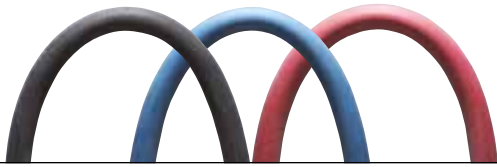
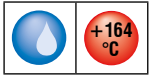

| Part No. | D1 | D | L (m) | Colour | Working Pressure (Bar) | Burst Pressure (Bar) | Bend Radius | |
|----------|----|------|-------|--------|------------------------|----------------------|-------------|---|
| E10B | 10 | 16,5 | 50 | ● | 15 | 60 | 60 | 1 |
| E10R | 10 | 16,5 | 50 | ● | 15 | 60 | 60 | 1 |
| E10S | 10 | 16,5 | 50 | ● | 15 | 60 | 60 | 1 |
| E13B | 13 | 21 | 50 | ● | 15 | 60 | 90 | 1 |
| E13R | 13 | 21 | 50 | ● | 15 | 60 | 90 | 1 |
| E13S | 13 | 21 | 50 | ● | 15 | 60 | 90 | 1 |
| E19B | 19 | 27 | 30 | ● | 15 | 60 | 110 | 1 |
| E19R | 19 | 27 | 30 | ● | 15 | 60 | 110 | 1 |
| E19S | 19 | 27 | 30 | ● | 15 | 60 | 110 | 1 |

Tube: Black, antistatic, smooth EPM Nitrosamine free rubber compound, resistant to heat, hot water and water Vapour.

Cover: Blue, Red, or Black smooth EPDM Nitrosamine free rubber compound. Resistant to abrasion, ozone, heat, and weather.

Temperature range: Working temperature: Up to +140°C (+284°F) peak up to +164°C (+327°F). Note: Lifetime of this hose will be substantially reduced if operating temperatures exceed +130°C (+266°F).

Tolerances: UNI ISO 1307/97 tolerances for inside diameters up to and including 25 mm.

Reinforcement: Synthetic textile yarns.

Applications: Flexible hose designed for hot water and water vapour for mould temperature controlling.

On inside diameter: for I.D. 5.1 up to 20 mm ± 0.80 mm. Length tolerance: ± 1%.

Material EPDM

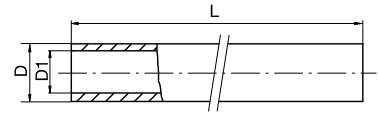
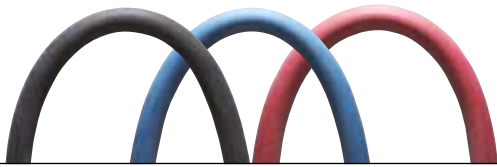
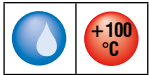

| Part No. | D1 | D | L (m) | Colour | Working Pressure (Bar) | Burst Pressure (Bar) | Bend Radius | |
|----------|----|------|-------|--------|------------------------|----------------------|-------------|---|
| G10B | 10 | 16,5 | 50 | ● | 15 | 60 | 60 | 1 |
| G10R | 10 | 16,5 | 50 | ● | 15 | 60 | 60 | 1 |
| G10S | 10 | 16,5 | 50 | ● | 15 | 60 | 60 | 1 |
| G13B | 13 | 21 | 50 | ● | 15 | 60 | 90 | 1 |
| G13R | 13 | 21 | 50 | ● | 15 | 60 | 90 | 1 |
| G13S | 13 | 21 | 50 | ● | 15 | 60 | 90 | 1 |
| G19B | 19 | 27 | 30 | ● | 15 | 60 | 110 | 1 |
| G19R | 19 | 27 | 30 | ● | 15 | 60 | 110 | 1 |
| G19S | 19 | 27 | 30 | ● | 15 | 60 | 110 | 1 |
| G25B | 25 | 35 | 20 | ● | 15 | 60 | 130 | 1 |
| G25R | 25 | 35 | 20 | ● | 15 | 60 | 130 | 1 |
| G38B | 38 | 48 | 20 | ● | 10 | 30 | 200 | 1 |
| G38R | 38 | 48 | 20 | ● | 10 | 30 | 200 | 1 |

Tube: Black, antistatic, smooth EPDM Nitrosamine free rubber compound, resistant to water, hot water, air, light-chemical media.

Cover: Red, Blue or Black smooth EPDM Nitrosamine free rubber compound.

Temperature range: Working temperature: Up to +100°C (+248°F).

Tolerances: UNI EN ISO 1307/97 tolerances for inside diameters up to and including 25 mm.

Reinforcement: Synthetic textile yarns.

Applications: Designed for air, cold and hot water, and light-chemical media for mould temperature controlling.

On inside diameter: for I.D. 5.1 up to 20 mm ± 0.80 mm. Length tolerance: ± 1%.

Material EPDM - Push On Hose

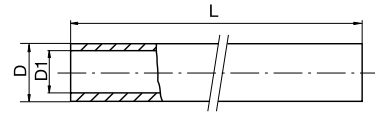
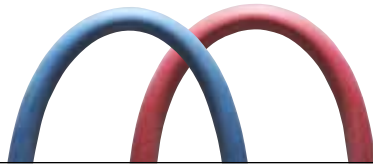
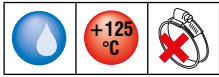

| Part No. | D1 | D | L (m) | Colour | Working Pressure (Bar) | Burst Pressure (Bar) | Bend Radius | |
|----------|----|----|-------|--------|------------------------|----------------------|-------------|---|
| PL10B-HT | 10 | 16 | 50 | ● | 28 | 112 | 80 | 1 |
| PL10R-HT | 10 | 16 | 50 | ● | 28 | 112 | 80 | 1 |
| PL13B-HT | 13 | 20 | 50 | ● | 28 | 112 | 100 | 1 |
| PL13R-HT | 13 | 20 | 50 | ● | 28 | 112 | 100 | 1 |

Tube:
Black, smooth special rubber for high temperature.
Our Push On fittings are recommended.

Reinforcement:
High strength synthetic textile braids.

Cover:
Red or blue, abrasion, and weathering resistant.

Surface:
Smooth fabric.

Applications:
Suitable for delivery of air, hot and cold water, and chemical products low with push lock fitting system.

Temperature range:
Up to +125°C (+257°F).

Tolerances:
UNI EN ISO 1307/97 tolerances for inside diameters up to and including 25 mm.

On inside diameter:
For I.D. 5.1 up to 20 mm ± 0.80 mm.
Length tolerance: ± 1%.
Standards: CNOMO E07.21.115.N.

Material NBR

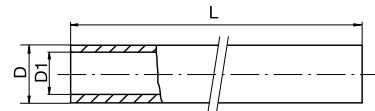
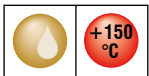

| Part No. | D1 | D | L (m) | Colour | Working Pressure (Bar) | Burst Pressure (Bar) | Bend Radius | |
|----------|----|------|-------|--------|------------------------|----------------------|-------------|---|
| N10S | 10 | 16,5 | 50 | ● | 28 | 110 | 75 | 1 |
| N13S | 13 | 20 | 50 | ● | 28 | 110 | 100 | 1 |

Tube:
Black, antistatic, smooth NBR rubber compound, resistant to Oil.

Reinforcement:
Polyvinyl alcohol (PVA).

Cover:
Black smooth CPE rubber compound.

Applications:
Designed for Oil mould temperature controlling.

Temperature range:
Working temperature: Up to +135°C (+275°F)
peak up to +150°C (+302°F).

Tolerances:
UNI EN ISO 1307/97 tolerances for inside diameters up to and including 25 mm.

On inside diameter:
for I.D. 5.1 up to 20 mm ± 0.80 mm.
Length tolerance: ± 1%.

See explanation of symbols on page 268

HOSES

Material PVC

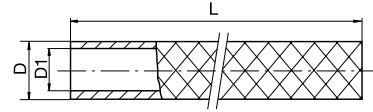
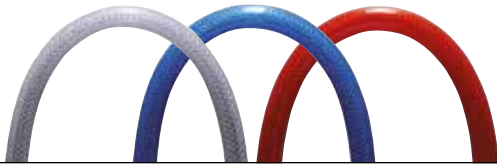
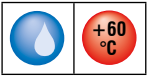

| Part No. | D1 | D | L (m) | Colour | Working Pressure (Bar) | Burst Pressure (Bar) | Bend Radius | |
|----------|----|----|-------|--------|------------------------|----------------------|-------------|---|
| P10T | 10 | 16 | 30 | ○ | 17 | 51 | 65 | 1 |
| P10B | 10 | 16 | 30 | ● | 17 | 51 | 65 | 1 |
| P10R | 10 | 16 | 30 | ● | 17 | 51 | 65 | 1 |
| P13T | 13 | 19 | 30 | ○ | 15 | 45 | 85 | 1 |
| P13B | 13 | 19 | 30 | ● | 15 | 45 | 85 | 1 |
| P13R | 13 | 19 | 30 | ● | 15 | 45 | 85 | 1 |
| P19T | 19 | 26 | 30 | ○ | 10 | 30 | 125 | 1 |
| P19B | 19 | 26 | 30 | ● | 10 | 30 | 125 | 1 |
| P19R | 19 | 26 | 30 | ● | 10 | 30 | 125 | 1 |

Tube: Transparent soft PVC hose for low temperature water and air.

Cover: Clear, blue or red transparent soft PVC. Resistant to abrasion, ozone, and weather.

Reinforcement: High-strength PES fiber.

Applications: Flexible hose designed for cold water for mould temperature controlling.

Temperature range: Working temperature: Up to +60°C (+140°F) peak up to +90°C (+194°F). Note: Lifetime of this hose will be substantially reduced if operating temperatures exceed +60°C (+140°F).

Tolerances: UNI EN ISO 1307/97 tolerances for inside diameters up to and including 25 mm. **On inside diameter:** for I.D. 5.1 up to 20 mm ± 0.80 mm. Length tolerance: ± 1%.

Material Silicone - Steam Resistant

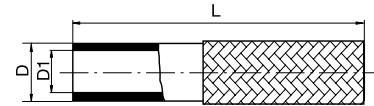
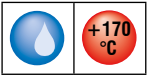

| Part No. | D1 | D | L (m) | Colour | Working Pressure (Bar) | Burst Pressure (Bar) | Bend Radius | |
|----------|----|----|-------|--------|------------------------|----------------------|-------------|---|
| S10 | 10 | 15 | 25 | ○ | 15 | 45 | 40 | 1 |
| S10B | 10 | 15 | 25 | ● | 15 | 45 | 40 | 1 |
| S10R | 10 | 15 | 25 | ● | 15 | 45 | 40 | 1 |
| S13 | 13 | 19 | 25 | ○ | 15 | 45 | 60 | 1 |
| S13B | 13 | 19 | 25 | ● | 15 | 45 | 60 | 1 |
| S13R | 13 | 19 | 25 | ● | 15 | 45 | 60 | 1 |
| S19 | 19 | 29 | 25 | ○ | 15 | 45 | 100 | 1 |

Tube: Clear Silicone Shore 60°.

Reinforcement: Stainless steel overbraided with colour marking made of textile meta aramid. (high temperature resistant)

Applications: Designed for water and light chemical media for mould temperature controlling.

Temperature range: Working temperature: Max +170°C / +338°F.

Tolerances: DIN 7715.

See explanation of symbols on page 268

Material FKM

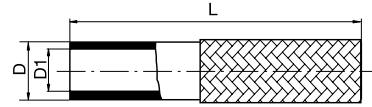

| Part No. | D1 | D | L (m) | Colour | Working Pressure (Bar) | Burst Pressure (Bar) | Bend Radius | |
|----------|----|----|-------|--------|------------------------|----------------------|-------------|---|
| V10 | 10 | 16 | 25 | ● | 15 | 45 | 50 | 1 |
| V13 | 13 | 19 | 25 | ● | 15 | 45 | 60 | 1 |

Tube:
Black Viton shore 65°.

Applications:
Designed for Oil and chemical media for mould temperature controlling.

Temperature range:
Working temperature: Oil Max +200°C (+392°F)
Working temperature: Water Max +140°C (+284°F).

Tolerances:
ISO DIN 3302-1 E2.

Reinforcement:
Stainless steel overbraid.

HOSES

High Temperature Water and Oil Hose Assemblies

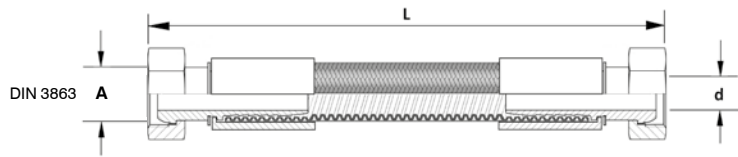

| Stainless Steel Braided | Stainless Steel Braided + Red Silicone Jacket | Stainless Steel Braided + Blue Silicone Jacket | A | L | Hose ID (d) | Working Pressure (Bar) | Burst Pressure (Bar) | Bend Radius |
|-------------------------|---|--|-----------|------|-------------|------------------------|----------------------|-------------|
| T10300R1/4 | T10300R1/4-R | T10300R1/4-B | 1/4" BSPP | 300 | 10 | 20 | 80 | 22 |
| T10600R1/4 | T10600R1/4-R | T10600R1/4-B | | 600 | | | | |
| T10800R1/4 | T10800R1/4-R | T10800R1/4-B | | 800 | | | | |
| T101000R1/4 | T101000R1/4-R | T101000R1/4-B | | 1000 | | | | |
| T101250R1/4 | T101250R1/4-R | T101250R1/4-B | | 1250 | | | | |
| T101500R1/4 | T101500R1/4-R | T101500R1/4-B | | 1500 | | | | |
| T102000R1/4 | T102000R1/4-R | T102000R1/4-B | | 2000 | | | | |
| T10300M14 | T10300M14-R | T10300M14-B | M14x1,5 | 300 | 10 | 20 | 80 | 22 |
| T10600M14 | T10600M14-R | T10600M14-B | | 600 | | | | |
| T10800M14 | T10800M14-R | T10800M14-B | | 800 | | | | |
| T101000M14 | T101000M14-R | T101000M14-B | | 1000 | | | | |
| T101250M14 | T101250M14-R | T101250M14-B | | 1250 | | | | |
| T101500M14 | T101500M14-R | T101500M14-B | | 1500 | | | | |
| T102000M14 | T102000M14-R | T102000M14-B | | 2000 | | | | |
| T13300R3/8 | T13300R3/8-R | T13300R3/8-B | 3/8" BSPP | 300 | 13 | 20 | 80 | 25 |
| T13600R3/8 | T13600R3/8-R | T13600R3/8-B | | 600 | | | | |
| T13800R3/8 | T13800R3/8-R | T13800R3/8-B | | 800 | | | | |
| T131000R3/8 | T131000R3/8-R | T131000R3/8-B | | 1000 | | | | |
| T131250R3/8 | T131250R3/8-R | T131250R3/8-B | | 1250 | | | | |
| T131500R3/8 | T131500R3/8-R | T131500R3/8-B | | 1500 | | | | |
| T132000R3/8 | T132000R3/8-R | T132000R3/8-B | | 2000 | | | | |

With 60° Cone Seat swivel fittings DIN 3863.

Tube:
Low profile helically convoluted PTFE (polytetrafluorethylene).

Reinforcement:
Stainless steel overbraid (Red/Blue Silicone cover).

Applications:
Designed for Water, Oil and chemical media for mould temperature controlling.

Temperature range:
Working temperature:
Max +260°C (+500°F)
RED/BLUE: Only +200°C (+392°F).

Tolerances:
ISO DIN 3302-1 E2.

See explanation of symbols on page 268

LEAK FREE HOSE ASSEMBLIES

Order online at: www.hoseconfigurator.net



HOSE PROTECTION

Safety Heat Sleeve



| Part No. | Colour | ID (mm) | Length |
|----------|--------|---------|--------|
| SHS10 | | 10 | 20 m |
| SHS10B | | 10 | 20 m |
| SHS15 | | 15 | 20 m |
| SHS15B | | 15 | 20 m |
| SHS20 | | 20 | 20 m |
| SHS20B | | 20 | 20 m |
| SHS25 | | 25 | 20 m |
| SHS25B | | 25 | 20 m |
| SHS30 | | 30 | 20 m |
| SHS30B | | 30 | 20 m |
| SHS40 | | 40 | 20 m |
| SHS40B | | 40 | 20 m |

Protect hoses and cables from heat exposure.
 Material: Glass fiber with silicone coating.
 Temperature: Up to +260°C continuous heat.

Heat Tape



| Part No. | Colour | Thickness (mm) | Width (mm) | Roll Length (mm) |
|----------|--------|----------------|------------|------------------|
| HT-B-3 | Blue | 0,5 | 25,4 | 3000 |
| HT-R-3 | Red | 0,5 | 25,4 | 3000 |

Material: Silicone.
 Resists Temps +260°C (+500°F) to -50°C (-60°F).
 No Adhesive Therefore No Residue when Removed.
 Conforms to Shape to Create an Air and Water Tight Seal.
 Stretches up to 300%.

Safety Sleeve



| Part No. | ID (mm) | Flat (mm) | Length (roll) |
|----------|---------|-----------|---------------|
| SS17 | 17 | 30 | 50 m. |
| SS23 | 23 | 40 | 50 m. |
| SS30 | 30 | 50 | 50 m. |
| SS39 | 39 | 65 | 50 m. |
| SS55 | 55 | 90 | 50 m. |

Protect in case of burst hose.
 Protect hose from abrasion.
 Resistant to chemicals.
 Polyester up to +140 degrees.

Safe-Strip, Standard



| Part No. | Length (mm) | Bundle max (mm) | Strip Width (mm) |
|----------|-------------|-----------------|------------------|
| STD70 | 310 | 70 | 40 |
| STD100 | 435 | 100 | 40 |
| STD125 | 505 | 125 | 40 |
| STD155 | 605 | 155 | 40 |
| STD180 | 680 | 180 | 40 |

Safe-Strip made of polypropylene with Velcro fasteners.

Safe-Strip, with Mounting Eyelet



| Part No. | Length (mm) | Bundle max (mm) | Strip Width (mm) |
|----------|-------------|-----------------|------------------|
| STE70 | 340 | 70 | 40 |
| STE100 | 455 | 100 | 40 |
| STE125 | 540 | 125 | 40 |
| STE155 | 660 | 155 | 40 |
| STE180 | 765 | 180 | 40 |

Safe-Strip made of polypropylene with Velcro fasteners. With Eyelet.

Safe-Strip with Buckle



| Part No. | Length (mm) | Strip Width (mm) |
|----------|-------------|------------------|
| STB50 | 500 | 25 |
| STB100 | 1000 | 25 |
| STB150 | 1500 | 25 |

Safe-Strip made of polypropylene with quick-release buckle.

Hose Ziptag



| Part No. | Type | Colour | Length (mm) |  |
|----------|-------|--------|-------------|---|
| ZT301R | Plain | Red | 300 mm. | 10 |
| ZT301B | Plain | Blue | 300 mm. | 10 |

Ziptags available in 2 styles:
 Plain for individual marking/labelling.

Material: Nylon.
 Temperature range: Up to +150°C.

HOSE CUTTING

Hose Cutting Tool



| Part No. | Size | |
|----------|---------|---|
| HC025 | 0-25 mm | 1 |

For PVC and Rubber hoses only.

Spare Blades



| Part No. | Size | |
|----------|----------|---|
| HC-SB | One Size | 1 |

Hose Cutter



| Part No. | Hose size cut | Length | |
|----------|---------------|--------|---|
| HC-600 | 10-13-19 mm | 600 mm | 1 |

- For easy and clean cut of stainless steel braided hoses
- Weight: 1700g
- Length: 600mm



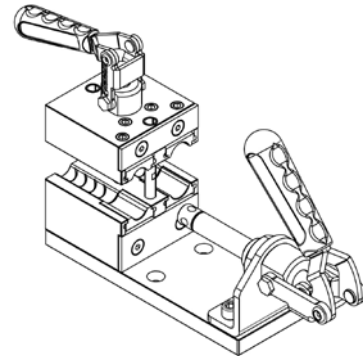



Base Tool

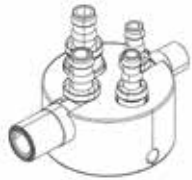

| Part No. | Hose range (ID) | Weight KG |
|----------|-------------------------|-----------|
| HAT-5000 | 10-13 mm. (3/8" - 1/2") | 3,3 |

Assembly tool ideal for Push-On fittings and standard hose tail couplers, to be perfectly assembled - quick and easy.
Adaptors available for all hosetail fittings and couplers.

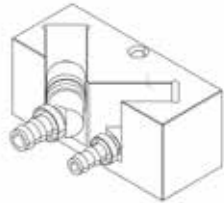
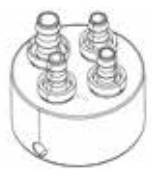
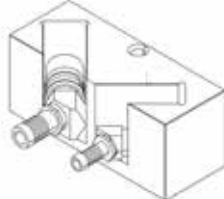
Adapters for Hose Assembly Tool

| Part No. | Reference | Image | Part No. | Reference | Image |
|----------|--|---|----------|--|---|
| HAT-01 | Series 09/13 European Series 20/30 International |  | HAT-05 | Series 08/12 French |  |
| HAT-02 | Safety - Ts Series 09/13 European Series 20/30 International |  | HAT-06 | Series Mc.. Multi-Couplers |  |
| HAT-03 | 45° Series 09/13 European Series 20/30 International |  | HAT-07 | Threaded Hose Nipples G1/8" - G1/4" - G3/8" - M10 - M14 |  |
| HAT-04 | 45° Safety - Ts Series 09/13 European Series 20/30 International |  | HAT-08 | Plain Insert For Custom Recess |  |

HOSE CLAMPING

Ferrule

STAINLESS
STEEL

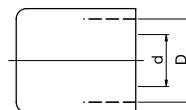

| Part No. | D | d | | Hose Ref. |
|----------|------|----|-----|-------------|
| C10/15 | 15,9 | 10 | 100 | S10 |
| C10/16 | 16,9 | 10 | 100 | V10/P10/N10 |
| C10/17 | 17,5 | 10 | 100 | G10/E10 |
| C13/19 | 19 | 13 | 100 | P13/S13 |
| C13/20 | 20 | 13 | 100 | P13/S13 |
| C13/21 | 20,6 | 13 | 100 | N13/V13 |
| C13/22 | 22,5 | 13 | 100 | G13/E13 |
| C19/29 | 29 | 19 | 100 | G19/E19 |
| C19/31* | 30,5 | 19 | 20 | S19 |

Material: Stainless Steel

* Chrome Plated Steel

Offers perfect and safe connections.

Hand Crimper



| Part No. | Crimp Range (mm) | |
|----------|------------------|---|
| X100 | 10-36 | 1 |

Hose Clamps Standard Type

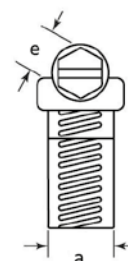
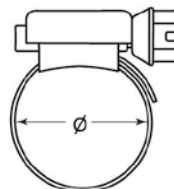

| Part No. | Ø | e | a | | Hose ref. |
|----------|-------|---|---|----|-------------------------|
| K10 | 11-17 | 7 | 9 | 50 | S10/V10/P10/E10/G10/N10 |
| K13 | 13-20 | 7 | 9 | 50 | S13/V13/P13/E13/G13/N13 |
| K19 | 22-32 | 7 | 9 | 50 | S19/P19/E19/G19 |
| K25 | 32-44 | 7 | 9 | 50 | E25/G25 |

Screw: Electro zinc plated. Band: Galfan/Aluzink. Housing: Painted.

Hose Clamps Heavy Duty

STAINLESS
STEEL

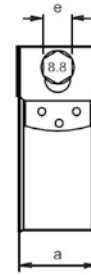
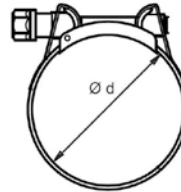

| Part No. | \varnothing | e | a | | Hose ref. |
|----------|---------------|----|----|----|-------------|
| HDC2527 | 25-27 | 8 | 18 | 50 | P19/E19/G19 |
| HDC3437 | 34-37 | 11 | 20 | 50 | G25 |
| HDC4751 | 47-51 | 11 | 20 | 50 | G38 |

Material: Stainless Steel.

Flexible Hose Clip Screwdriver



| Part No. | A/F |
|----------|-----|
| SD01 | 7 |

Flexible screwdriver for hose clips.
7 mm A/F.

Side Pincer



| Part No. | Side Pincer | Front Pincer | |
|----------|-------------|--------------|---|
| PS01 | • | • | 1 |

Suitable for Ear Clamps.
Can be used either front or side access.

Two-ear Clip



| Part No. | \varnothing - ID | L | | HOSE Ref |
|----------|--------------------|-----|-----|-----------------|
| EAR15 | 13-15 | 7 | 100 | S10/V10 |
| EAR17 | 14-17 | 7 | 100 | P10/N10 |
| EAR18 | 15-18 | 7,5 | 100 | E10/G10 |
| EAR20 | 17-20 | 7,5 | 100 | S13/V13/P13/N13 |
| EAR23 | 20-23 | 8,5 | 100 | E13/G13 |
| EAR27 | 23-27 | 8,5 | 100 | P19 |
| EAR28 | 25-28 | 9 | 100 | E19/G19 |

Two-ear clips are an economical solution for simple hose assemblies.
The two ears give the clip extra grip and help to maintain constant pressure around the hose.
Two-ear clips offer great versatility in simple hose assemblies.
Material: St 34 steel : Finish Silver-white Cr3 Zinc-Plated.

FITTINGS

Straight Blade Baffles

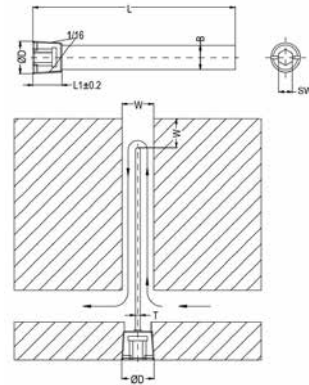

| Part No | Thread | SW | W | B | L | L1 | T |
|------------|--------|----|------|------|-----|----|------|
| MB100-1/16 | 1/16" | 4 | 6,5 | 6,2 | 104 | 8 | 1,61 |
| MB200-1/16 | 1/16" | 4 | 6,5 | 6,2 | 204 | 8 | 1,61 |
| MB100-1/8 | 1/8" | 5 | 8,5 | 8,2 | 104 | 8 | 1,61 |
| MB200-1/8 | 1/8" | 5 | 8,5 | 8,2 | 204 | 8 | 1,61 |
| MB125-1/4 | 1/4" | 7 | 11,5 | 11,2 | 131 | 10 | 2,43 |
| MB250-1/4 | 1/4" | 7 | 11,5 | 11,2 | 258 | 10 | 2,43 |
| MB150-3/8 | 3/8" | 8 | 15 | 14,2 | 156 | 10 | 2,43 |
| MB300-3/8 | 3/8" | 8 | 15 | 14,2 | 309 | 10 | 2,43 |
| MB200-1/2 | 1/2" | 10 | 18,5 | 18,2 | 207 | 10 | 2,43 |
| MB400-1/2 | 1/2" | 10 | 18,5 | 18,2 | 410 | 10 | 2,43 |
| MB300-3/4 | 3/4" | 12 | 23,5 | 23,2 | 309 | 12 | 3,21 |
| MB500-3/4 | 3/4" | 12 | 23,5 | 23,2 | 512 | 12 | 3,21 |

Material: MS58 Brass.

Spiral Blade Baffles

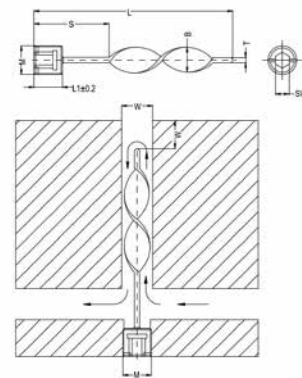
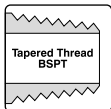

| Part No | Thread | S | SW | W | B | L | L1 | T |
|-------------|--------|-----|----|------|--------|-----|----|------|
| MSB100-1/16 | 1/16" | 51 | 4 | 6,5 | 1/4" | 101 | 8 | 1,61 |
| MSB200-1/16 | 1/16" | 102 | 4 | 6,5 | 1/4" | 203 | 8 | 1,61 |
| MSB100-1/8 | 1/8" | 51 | 5 | 8,5 | 5/16" | 101 | 8 | 1,61 |
| MSB200-1/8 | 1/8" | 102 | 5 | 8,5 | 5/16" | 203 | 8 | 1,61 |
| MSB125-1/4 | 1/4" | 51 | 7 | 11,5 | 7/16" | 127 | 10 | 2,43 |
| MSB250-1/4 | 1/4" | 102 | 7 | 11,5 | 7/16" | 254 | 10 | 2,43 |
| MSB150-3/8 | 3/8" | 51 | 8 | 15 | 9/16" | 152 | 10 | 2,43 |
| MSB300-3/8 | 3/8" | 102 | 8 | 15 | 9/16" | 305 | 10 | 2,43 |
| MSB200-1/2 | 1/2" | 76 | 10 | 18,5 | 11/16" | 203 | 10 | 2,43 |
| MSB400-1/2 | 1/2" | 127 | 10 | 18,5 | 11/16" | 406 | 10 | 2,43 |
| MSB300-3/4 | 3/4" | 102 | 12 | 23,5 | 15/16" | 305 | 12 | 3,21 |
| MSB500-3/4 | 3/4" | 153 | 12 | 23,5 | 15/16" | 508 | 12 | 3,21 |

Material: MS58 Brass.

Hose Connector with Parallel Thread

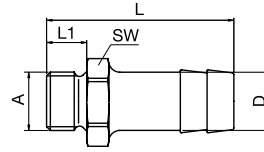

| Part No. | A | D | L | L1 | SW |  |
|----------|----------|----|------|----|----|---|
| M10M8 | M8x0,75 | 10 | 33,5 | 7 | 11 | 25 |
| M10M10 | M10x1 | 10 | 33,5 | 7 | 11 | 25 |
| M10R1/8 | 1/8" BSP | 10 | 33 | 7 | 14 | 25 |
| M10R1/4 | 1/4" BSP | 10 | 35 | 9 | 17 | 25 |
| M10R3/8 | 3/8" BSP | 10 | 37,5 | 9 | 17 | 25 |
| M13M12 | M12x1,5 | 13 | 40 | 9 | 15 | 25 |
| M13R1/4 | 1/4" BSP | 13 | 42 | 9 | 17 | 25 |
| M13M14 | M14x1,5 | 13 | 43 | 10 | 17 | 10 |
| M13M16 | M16x1,5 | 13 | 40 | 9 | 17 | 10 |
| M13R3/8 | 3/8" BSP | 13 | 42 | 9 | 19 | 25 |
| M19M24 | M24x1,5 | 19 | 56 | 16 | 27 | 10 |
| M19R1/2 | 1/2" BSP | 19 | 54 | 12 | 24 | 10 |
| M19R3/4 | 3/4" BSP | 19 | 60 | 16 | 32 | 10 |

Hose Connector with Taper Thread BSPT

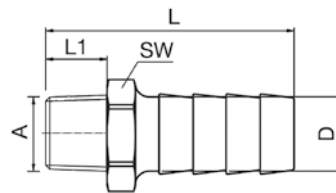
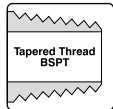

| Part No. | A - BSPT | D (Inch) | D (mm) | L | SW |  |
|----------|----------|----------|--------|------|----|---|
| MH02/04 | 1/8" | 1/4" | 6 | 34 | 10 | 25 |
| MH02/06 | 1/8" | 3/8" | 10 | 34 | 12 | 25 |
| MH04/04 | 1/4" | 1/4" | 6 | 37 | 14 | 25 |
| MH04/06 | 1/4" | 3/8" | 10 | 37 | 14 | 25 |
| MH04/08 | 1/4" | 1/2" | 13 | 37 | 14 | 25 |
| MH06/06 | 3/8" | 3/8" | 10 | 37 | 17 | 25 |
| MH06/08 | 3/8" | 1/2" | 13 | 37 | 17 | 25 |
| MH06/10 | 3/8" | 5/8" | 16 | 40 | 17 | 25 |
| MH06/12 | 3/8" | 3/4" | 19 | 44 | 21 | 25 |
| MH08/06 | 1/2" | 3/8" | 10 | 40,5 | 21 | 25 |
| MH08/08 | 1/2" | 1/2" | 13 | 40,5 | 21 | 25 |
| MH08/12 | 1/2" | 3/4" | 19 | 46,5 | 21 | 25 |
| MH08/16 | 1/2" | 1" | 25 | 50 | 27 | 25 |
| MH12/06 | 3/4" | 3/8" | 10 | 42 | 27 | 10 |
| MH12/08 | 3/4" | 1/2" | 13 | 42 | 27 | 10 |
| MH12/12 | 3/4" | 3/4" | 19 | 48 | 27 | 10 |
| MH12/16 | 3/4" | 1" | 25 | 50,5 | 27 | 10 |
| MH16/08 | 1" | 1/2" | 13 | 45,5 | 34 | 10 |
| MH16/12 | 1" | 3/4" | 19 | 54 | 34 | 10 |
| MH16/16 | 1" | 1" | 25 | 54 | 34 | 10 |
| MH20/20 | 1-1/4" | 1-1/4" | 32 | 56 | 48 | 10 |
| MH20/24 | 1-1/4" | 1-1/2" | 38 | 56 | 48 | 10 |
| MH24/20 | 1-1/2" | 1-1/4" | 32 | 58 | 48 | 10 |
| MH24/24 | 1-1/2" | 1-1/2" | 38 | 58 | 48 | 10 |

 See explanation of symbols on page 268

FITTINGS

Push Lock - Hose Connector Parallel Thread

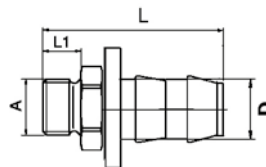

| Part No. | A | D | L | L1 | |
|----------|---------|----|----|----|----|
| P10R1/8 | R1/8 | 10 | 39 | 7 | 10 |
| P10R1/4 | R1/4 | 10 | 39 | 7 | 10 |
| P10M14 | M14x1,5 | 10 | 42 | 7 | 10 |
| P10R3/8 | R3/8 | 10 | 43 | 7 | 10 |
| P13R1/4 | R1/4 | 13 | 39 | 10 | 10 |
| P13R3/8 | R3/8 | 13 | 43 | 10 | 10 |
| P13R1/2 | R1/2 | 13 | 43 | 10 | 10 |

Female Hose Connector

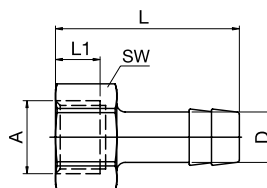

| Part No. | A | D | L | L1 | SW | |
|----------|----------|----|----|------|----|----|
| F10R1/8 | 1/8" BSP | 10 | 33 | 8 | 14 | 25 |
| F10R1/4 | 1/4" BSP | 10 | 33 | 8 | 17 | 25 |
| F10M14 | M14x1,5 | 10 | 32 | 10 | 17 | 10 |
| F13R1/4 | 1/4" BSP | 13 | 39 | 8 | 17 | 25 |
| F13M16 | M16x1,5 | 13 | 40 | 10,5 | 22 | 10 |
| F13R3/8 | 3/8" BSP | 13 | 40 | 8 | 19 | 25 |

Hose Connector - BSPP Thread, Swivel Nut and 60° Cone Seat

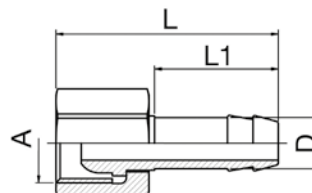

| Part No. | A | D | L | L1 | SW | |
|----------|---------|----|------|----|----|----|
| CM14 | M14x1,5 | 10 | 39,5 | 22 | 17 | 10 |
| CR1/4 | G 1/4 | 10 | 39,5 | 22 | 17 | 10 |
| CM16 | M16x1,5 | 13 | 42 | 25 | 22 | 10 |
| CR3/8 | G 3/8 | 13 | 42 | 25 | 22 | 10 |
| CR1/2 | G 1/2 | 13 | 45 | 25 | 24 | 10 |
| CM24 | M24x1,5 | 19 | 52 | 32 | 30 | 10 |
| CR3/4 | G 3/4 | 19 | 55 | 32 | 30 | 10 |
| CR1 | G 1" | 25 | 54 | 34 | 38 | 5 |

Hose Connector - BSPP Thread, Swivel Nut and Flat Seat

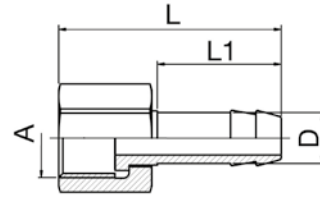

| Part No. | A | D | L | L1 | SW | |
|-------------|---------|----|----|----|----|----|
| CFR3/8-10 | G 3/8 | 10 | 39 | 25 | 22 | 10 |
| CFR3/8-13 | G 3/8 | 13 | 39 | 25 | 22 | 10 |
| CFR1/2-13 | G 1/2 | 13 | 39 | 25 | 24 | 10 |
| CFR3/4-10 | G 3/4 | 10 | 34 | 18 | 29 | 5 |
| CFR3/4-13 | G 3/4 | 13 | 36 | 22 | 29 | 5 |
| CFR3/4-19 | G 3/4 | 19 | 52 | 32 | 32 | 5 |
| CFR1-19 | G 1 | 19 | 43 | 25 | 37 | 5 |
| CFR1-25 | G 1 | 25 | 55 | 32 | 38 | 5 |
| CFR1.1/4-32 | G 1-1/4 | 32 | 55 | 32 | 48 | 1 |
| CFR1.1/2-38 | G 1-1/2 | 38 | 55 | 32 | 52 | 1 |

Supplied without gaskets.

Fiber Gaskets for Flat Seat Hose Connector

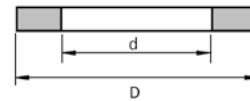

| Part No. | D | d | Fit Thread Size | |
|----------|------|------|-----------------|---|
| GK38 | 14,5 | 8 | G 3/8 | 1 |
| GK12 | 18 | 12,5 | G 1/2 | 1 |
| GK34 | 24 | 16 | G 3/4 | 1 |
| GK1 | 30 | 25 | G 1 | 1 |
| GK114 | 38 | 31 | G 1.1/4 | 1 |
| GK112 | 44 | 36 | G 1.1/2 | 1 |

Extended Hose Connector

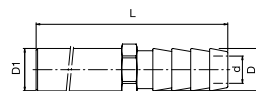

| Part No. | D | D1 | d | L | SW | |
|----------|----|----|---|-----|----|----|
| C120/10 | 10 | 10 | 6 | 120 | 11 | 10 |
| C240/10 | 10 | 10 | 8 | 240 | 11 | 10 |
| C150/13 | 13 | 14 | 9 | 150 | 15 | 10 |
| C300/13 | 13 | 14 | 9 | 300 | 15 | 10 |

FITTINGS

90° Hose Connector

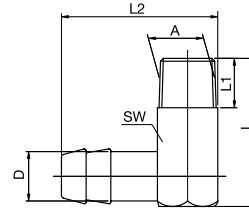

| Part No. | A | D | L | L1 | L2 | SW | |
|----------|----------|----|----|----|------|----|----|
| V10M8 | M8x0,75 | 10 | 27 | 9 | 39,5 | 15 | 25 |
| V10M10 | M10x1 | 10 | 27 | 9 | 31 | 11 | 25 |
| V10R1/8 | 1/8" BSP | 10 | 24 | 10 | 32,5 | 10 | 25 |
| V10R1/4 | 1/4" BSP | 10 | 30 | 11 | 38,5 | 12 | 25 |
| V13R1/4 | 1/4" BSP | 13 | 30 | 10 | 38,5 | 13 | 25 |
| V13M14 | M14x1,5 | 13 | 34 | 11 | 42 | 17 | 10 |
| V13R3/8 | 3/8" BSP | 13 | 37 | 11 | 44 | 19 | 25 |
| V19M24 | M24x1,5 | 19 | 47 | 12 | 56 | 24 | 10 |
| V19R1/2 | 1/2" BSP | 19 | 47 | 15 | 58,5 | 24 | 10 |

Double Nipple with Taper Thread

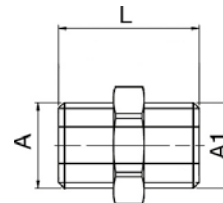
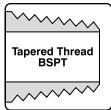

| Part No. | A | A1 | L | SW | |
|----------|--------|--------|----|----|----|
| EC02/02 | 1/8" | 1/8" | 23 | 10 | 10 |
| EC04/04 | 1/4" | 1/4" | 29 | 14 | 10 |
| EC06/06 | 3/8" | 3/8" | 29 | 17 | 10 |
| EC08/08 | 1/2" | 1/2" | 35 | 21 | 10 |
| EC12/12 | 3/4" | 3/4" | 37 | 27 | 10 |
| EC16/16 | 1" | 1" | 43 | 34 | 10 |
| EC20/20 | 1.1/4" | 1.1/4" | 46 | 42 | 10 |
| EC24/24 | 1.1/2" | 1.1/2" | 46 | 50 | 10 |

Double Union Nipple

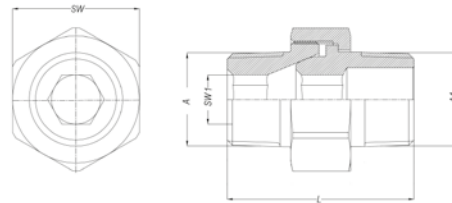

| Part No. | A | A1 | L | SW | SW1 | |
|-----------|-------------|-------------|------|----|-----|----|
| DU1/8 | 1/8" BSPT | 1/8" BSPT | 27 | 15 | 5 | 10 |
| DU1/8-1/4 | 1/8" BSPT | 1/4" BSPT | 30 | 15 | 5 | 10 |
| DU1/4 | 1/4" BSPT | 1/4" BSPT | 33,4 | 19 | 6 | 10 |
| DU1/4-3/8 | 1/4" BSPT | 3/8" BSPT | 34,1 | 19 | 6 | 10 |
| DU3/8 | 3/8" BSPT | 3/8" BSPT | 37 | 22 | 8 | 10 |
| DU1/2 | 1/2" BSPT | 1/2" BSPT | 44,4 | 27 | 12 | 10 |
| DU3/4 | 3/4" BSPT | 3/4" BSPT | 53 | 36 | 14 | 10 |
| DU1 | 1" BSPT | 1" BSPT | 59 | 50 | 19 | 10 |
| DU1-1/4 | 1-1/4" BSPT | 1-1/4" BSPT | 68 | 60 | 22 | 10 |
| DU1-1/2 | 1-1/2" BSPT | 1-1/2" BSPT | 75 | 70 | 24 | 10 |

Material: Brass
 3-part connector self sealing, Ideal for positioning and connecting non-rotatable parts.

Reducer Nipple

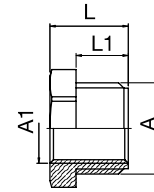

| Part No. | A | A1 | L | L1 | SW |  |
|--------------|----------|---------|----|----|----|---|
| GR1/4-R1/8 | G 1/4" | G 1/8" | 11 | 7 | 17 | 10 |
| GM14-M10 | M14x1,5 | M10x1 | 11 | 7 | 17 | 10 |
| GR3/8-R1/4 | G 3/8" | G 1/4" | 13 | 9 | 19 | 10 |
| GM18-M14 | M18x1,5 | M14x1,5 | 14 | 9 | 22 | 10 |
| GR1/2-R3/8 | G 1/2" | G 3/8" | 18 | 12 | 24 | 10 |
| GR3/4-R1/2 | G 3/4" | G 1/2" | 24 | 16 | 27 | 10 |
| GM24-M16 | M24x1,5 | M16x1,5 | 24 | 16 | 27 | 10 |
| GR1/1-R3/4* | G 1" | G 3/4" | 28 | 19 | 34 | 1 |
| GR11/2-R3/4* | G 1-1/2" | G 3/4" | 32 | 22 | 50 | 1 |
| GR11/2-R1/1* | G 1-1/2" | G 1" | 32 | 22 | 50 | 1 |

* Without sealant coating.

Double Nipple with Parallel Thread

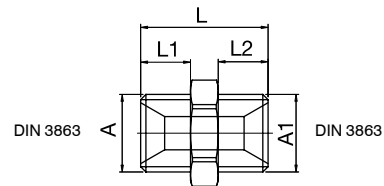

| Part No. | A | A1 | L | L1 | L2 | SW |  |
|------------|---------|---------|----|----|----|----|---|
| ZR1/8 | G 1/8 | G 1/8 | 21 | 8 | 8 | 17 | 10 |
| ZM14 | M14x1,5 | M14x1,5 | 23 | 9 | 9 | 17 | 10 |
| ZM14-R1/4 | M14x1,5 | G 1/4 | 23 | 9 | 9 | 17 | 10 |
| ZR1/4 | G 1/4 | G 1/4 | 23 | 9 | 9 | 17 | 10 |
| ZR1/4-R3/8 | G 1/4 | G 3/8 | 23 | 9 | 9 | 19 | 10 |
| ZM16 | M16x1,5 | M16x1,5 | 23 | 9 | 9 | 19 | 10 |
| ZM16-R3/8 | M16x1,5 | G 3/8 | 23 | 9 | 9 | 19 | 10 |
| ZR3/8 | G 3/8 | G 3/8 | 23 | 9 | 9 | 19 | 10 |
| ZR3/8-R1/2 | G 3/8 | G 1/2 | 29 | 9 | 12 | 24 | 10 |
| ZR1/2-M14 | G 1/2 | M14x1,5 | 27 | 12 | 9 | 22 | 10 |
| ZR1/2-M16 | G 1/2 | M16x1,5 | 27 | 12 | 9 | 22 | 10 |
| ZR1/2 | G 1/2 | G 1/2 | 30 | 12 | 12 | 24 | 10 |
| ZR1/2-R3/4 | G 1/2 | G 3/4 | 36 | 12 | 16 | 32 | 10 |
| ZR1/2-R1/1 | G 1/2 | G 1 | 40 | 12 | 16 | 36 | 10 |
| ZM24-R1/2 | M24x1,5 | G 1/2 | 36 | 16 | 12 | 27 | 10 |
| ZR3/4 | G 3/4 | G 3/4 | 40 | 16 | 16 | 32 | 10 |
| ZR3/4-M24 | G 3/4 | M24x1,5 | 40 | 16 | 16 | 32 | 10 |
| ZR3/4-R1/1 | G 3/4 | G 1 | 40 | 16 | 16 | 36 | 10 |
| ZR1/1-R1/1 | G 1 | G 1 | 42 | 16 | 16 | 36 | 10 |

FITTINGS

Converter Nipple

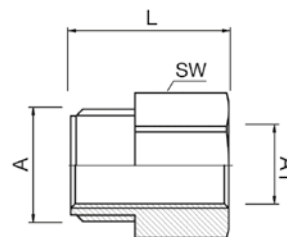

| Part No. | A | A1 | L | SW | |
|-----------|-------|-------|----|----|----|
| CN1/8-1/8 | G 1/8 | G 1/8 | 16 | 11 | 10 |
| CN1/8-1/4 | G 1/8 | G 1/4 | 19 | 17 | 10 |
| CN1/4-1/8 | G 1/4 | G 1/8 | 18 | 17 | 10 |
| CN1/4-1/4 | G 1/4 | G 1/4 | 21 | 17 | 10 |
| CN1/4-3/8 | G 1/4 | G 3/8 | 21 | 19 | 10 |
| CN3/8-1/4 | G 3/8 | G 1/4 | 21 | 17 | 10 |
| CN3/8-3/8 | G 3/8 | G 3/8 | 21 | 19 | 10 |
| CN3/8-1/2 | G 3/8 | G 1/2 | 24 | 24 | 10 |
| CN1/2-3/8 | G 1/2 | G 3/8 | 24 | 22 | 10 |
| CN1/2-1/2 | G 1/2 | G 1/2 | 25 | 24 | 10 |
| CN1/2-3/4 | G 1/2 | G 3/4 | 31 | 32 | 10 |

Female Connection Nipple

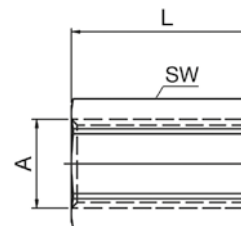

| Part No. | A | L | SW | |
|----------|-------|----|----|----|
| FN1/8 | G 1/8 | 22 | 11 | 10 |
| FN1/4 | G 1/4 | 26 | 17 | 10 |
| FN3/8 | G 3/8 | 26 | 22 | 10 |
| FN1/2 | G 1/2 | 30 | 27 | 10 |
| FN3/4 | G 3/4 | 36 | 32 | 10 |
| FN1/1 | G 1 | 40 | 41 | 10 |

Adaptor Nipple BSPP - NPT



| Part No. | BSPP | NPT | |
|----------|------|------|----|
| BN1/8 | 1/8" | 1/8" | 10 |
| BN1/4 | 1/4" | 1/4" | 10 |
| BN3/8 | 3/8" | 3/8" | 10 |

Material: Brass (Nickel Plated).

Adaptor Nipple NPT - BSPP



| Part No. | BSPP | NPT | |
|----------|------|------|----|
| NB1/8 | 1/8" | 1/8" | 10 |
| NB1/4 | 1/4" | 1/4" | 10 |
| NB3/8 | 3/8" | 3/8" | 10 |
| NB1/2 | 1/2" | 1/2" | 10 |

Material: Brass (Nickel Plated).

Female Reduction Nipple

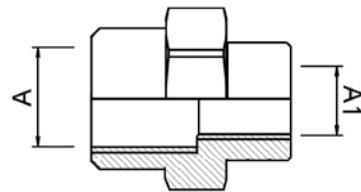

| Part No. | A1 | A | |
|------------|-------|-------|----|
| FFN1/4-3/8 | G1/4" | G3/8" | 10 |
| FFN1/4-1/2 | G1/4" | G1/2" | 10 |
| FFN3/8-1/2 | G3/8" | G1/2" | 10 |
| FFN1/2-3/4 | G1/2" | G3/4" | 5 |
| FFN3/4-1 | G3/4" | G1" | 1 |

Material: Brass (Nickel Plated).

Elbow - Connector

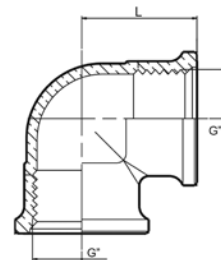

| Part No. | G | L | |
|----------|--------|------|---|
| EL-1/2 | 1/2" | 24,5 | 1 |
| EL-3/4 | 3/4" | 30 | 1 |
| EL-1 | 1" | 36 | 1 |
| EL-1-1/4 | 1.1/4" | 42,5 | 1 |
| EL-1-1/2 | 1.1/2" | 47,5 | 1 |

Material: Brass.

FITTINGS

T-Connector

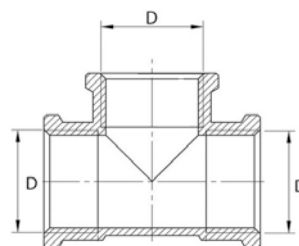

| Part No. | D | |
|----------|---------|----|
| FT3/8 | G3/8" | 10 |
| FT1/2 | G1/2" | 10 |
| FT3/4 | G3/4" | 10 |
| FT1 | G1" | 5 |
| FT1-1/4 | G1.1/4" | 1 |
| FT1-1/2 | G1.1/2" | 1 |

Material: Brass.

Rotatable Connector

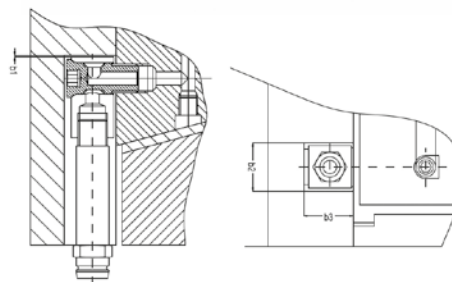

| Part No. | Thread | b1 | b2 | b3 | |
|----------|--------|----|----|------|---|
| VS-G1/8 | G1/8" | 1 | 16 | 17,0 | 1 |
| VS-M10 | M10 | 1 | 16 | 17,0 | 1 |
| VS-G1/4 | G1/4" | 1 | 16 | 23,0 | 1 |
| VS-M14 | M14 | 1 | 16 | 23,0 | 1 |
| VS-G1/2 | G1/2" | 1 | 16 | 35,5 | 1 |

Material: Brass (Nickel Plated).

Barrel Nipple

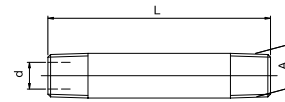

| Part No. | A | L | d | |
|----------|-----------|-----|----|----|
| E50R1/8 | 1/8" BSPT | 50 | 6 | 10 |
| E100R1/8 | 1/8" BSPT | 100 | 6 | 10 |
| E150R1/8 | 1/8" BSPT | 150 | 6 | 10 |
| E200R1/8 | 1/8" BSPT | 200 | 6 | 10 |
| E50R1/4 | 1/4" BSPT | 50 | 9 | 10 |
| E100R1/4 | 1/4" BSPT | 100 | 9 | 10 |
| E150R1/4 | 1/4" BSPT | 150 | 9 | 10 |
| E200R1/4 | 1/4" BSPT | 200 | 9 | 10 |
| E100R3/8 | 3/8" BSPT | 100 | 12 | 10 |
| E150R3/8 | 3/8" BSPT | 150 | 12 | 10 |
| E200R3/8 | 3/8" BSPT | 200 | 12 | 10 |

Extension Nipple

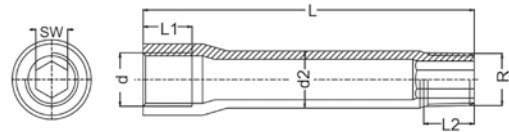
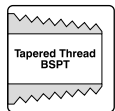

| Part No. | d | R | d2 | L | L1 | L2 | SW |
|----------|------|------|----|-----|----|----|----|
| EX18050 | R1/8 | R1/8 | 10 | 50 | 12 | 10 | 10 |
| EX18075 | R1/8 | R1/8 | 10 | 75 | 12 | 10 | 10 |
| EX18100 | R1/8 | R1/8 | 10 | 100 | 12 | 10 | 10 |
| EX18125 | R1/8 | R1/8 | 10 | 125 | 12 | 10 | 10 |
| EX14050 | R1/4 | R1/4 | 14 | 50 | 12 | 10 | 10 |
| EX14075 | R1/4 | R1/4 | 14 | 75 | 12 | 10 | 10 |
| EX14100 | R1/4 | R1/4 | 14 | 100 | 12 | 10 | 10 |
| EX14125 | R1/4 | R1/4 | 14 | 125 | 12 | 10 | 10 |
| EX14150 | R1/4 | R1/4 | 14 | 150 | 12 | 10 | 10 |

Material: Zinc Plated Steel.

FITTINGS

Pressure Plug Taper

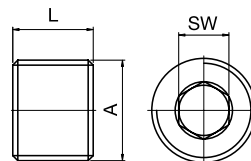
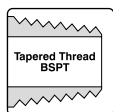

| Part No. | A | L | SW | |
|----------|-----------|----|----|-----|
| RM8 | M8x0,75 | 8 | 4 | 100 |
| RM10 | M10x1 | 8 | 5 | 100 |
| R1/8 | 1/8" BSPT | 8 | 5 | 100 |
| RM12 | M12x1,5 | 8 | 6 | 100 |
| R1/4 | 1/4" BSPT | 10 | 7 | 100 |
| RM14 | M14x1,5 | 10 | 7 | 100 |
| R3/8 | 3/8" BSPT | 10 | 8 | 100 |
| R1/2 | 1/2" BSPT | 10 | 10 | 100 |

Pressure Plug Parallel

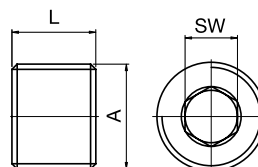

| Part No. | A | L | SW | |
|----------|----------|----|----|-----|
| RM6C | M6x0,75 | 7 | 3 | 100 |
| RM8C | M8x0,75 | 8 | 4 | 100 |
| RM10C | M10x1 | 8 | 5 | 100 |
| R1/8C | 1/8" BSP | 8 | 5 | 100 |
| RM12C | M12x1,5 | 8 | 6 | 100 |
| R1/4C | 1/4" BSP | 10 | 7 | 100 |
| RM14C | M14x1,5 | 10 | 7 | 100 |
| R3/8C | 3/8" BSP | 10 | 8 | 100 |
| R1/2C | 1/2" BSP | 10 | 10 | 100 |

Hex Plug Parallel

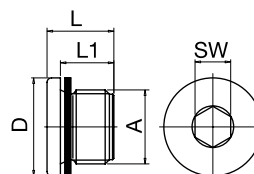

| Part No. | A | D | L | L1 | SW | |
|----------|----------|----|------|----|----|----|
| DM10 | M10x1 | 14 | 11 | 8 | 5 | 25 |
| DR1/8 | G 1/8 | 14 | 11 | 8 | 5 | 25 |
| DM12 | M12x1,5 | 17 | 15 | 12 | 6 | 25 |
| DR1/4 | G 1/4 | 18 | 15 | 12 | 6 | 25 |
| DM14 | M14x1,5 | 19 | 15 | 12 | 6 | 25 |
| DR3/8 | G 3/8 | 22 | 15 | 12 | 8 | 25 |
| DR1/2 | G 1/2 | 26 | 18 | 14 | 10 | 25 |
| DR3/4 | G 3/4" | 32 | 21 | 16 | 12 | 1 |
| DR1 | G 1" | 40 | 22,5 | 16 | 17 | 1 |
| DR1-1/2* | G 1-1/2" | 55 | 22,5 | 16 | 24 | 1 |

* With O-ring.

Channel Plug

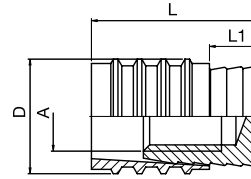

| Part No. | A | D | L | L1 |  |
|----------|----|----|------|-----|---|
| S6 | M3 | 6 | 11,5 | 3,5 | 25 |
| S8 | M4 | 8 | 11,5 | 3,5 | 25 |
| S10-1 | M6 | 10 | 14 | 4 | 25 |
| S12 | M6 | 12 | 14 | 4 | 25 |
| S16 | M8 | 16 | 16 | 4 | 25 |

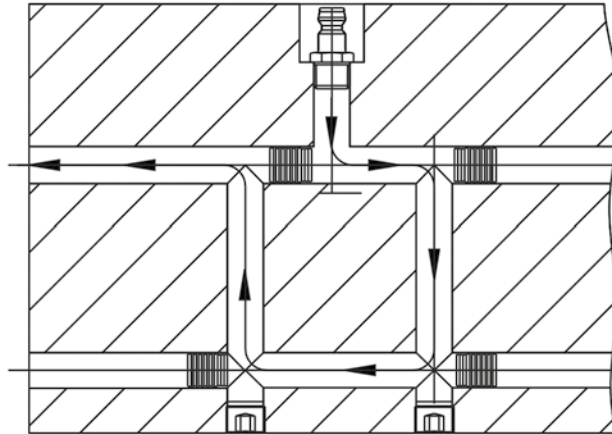

Channel Plug

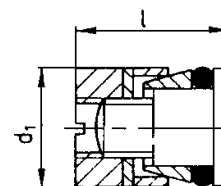



| Part No. | d1 | Length |  |
|----------|----|--------|---|
| KN105-6 | 6 | 10 | 10 |
| KN105-8 | 8 | 11 | 10 |
| KN105-10 | 10 | 11 | 10 |
| KN105-12 | 12 | 11 | 10 |
| KN105-14 | 14 | 13 | 10 |
| KN105-16 | 16 | 13 | 10 |

Material: Brass.
O-ring FKM.

FITTINGS

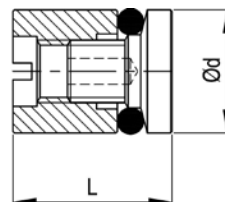
Channel Pressure Plug, Threadless



| Part No. | L | d | Channel Bore d H13 | Installation Key |  |
|----------|----|----|--------------------|------------------|---|
| CP6 | 15 | 6 | 6 | CPT6-.. | 10 |
| CP8 | 15 | 8 | 8 | CPT8-.. | 10 |
| CP10 | 15 | 10 | 10 | CPT10-.. | 10 |
| CP12 | 15 | 12 | 12 | CPT12-.. | 10 |

Material: Brass.
O-ring: FKM.

Installation Tool, with Plug Extractor



| Part No. | Length | Plug diameter |  |
|-----------|--------|---------------|---|
| CPT6-150 | 150 | 6 | 1 |
| CPT6-300 | 300 | 6 | 1 |
| CPT8-150 | 150 | 8 | 1 |
| CPT8-300 | 300 | 8 | 1 |
| CPT10-150 | 150 | 10 | 1 |
| CPT10-300 | 300 | 10 | 1 |
| CPT12-150 | 150 | 12 | 1 |
| CPT12-300 | 300 | 12 | 1 |

Mini Ball Valve - Male / Female

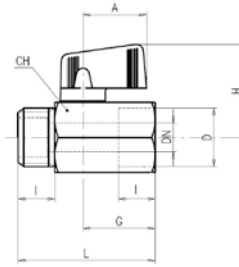
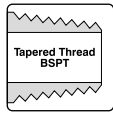

| Part No. | Part No. | D | DN | I | L | G | A | H | CH |
|----------|----------|------|----|----|------|----|------|----|----|
| VMMF02R | VMMF02B | 1/8" | 5 | 10 | 41,5 | 22 | 22,5 | 31 | 21 |
| VMMF04R | VMMF04B | 1/4" | 8 | 11 | 41,5 | 22 | 22,5 | 31 | 21 |
| VMMF06R | VMMF06B | 3/8" | 8 | 11 | 41,5 | 22 | 22,5 | 31 | 21 |
| VMMF08R | VMMF08B | 1/2" | 10 | 13 | 49 | 22 | 22,5 | 31 | 25 |

Mini Ball Valve - Female / Female

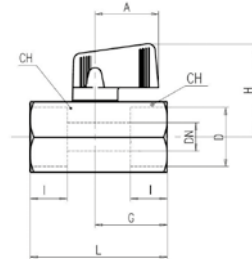
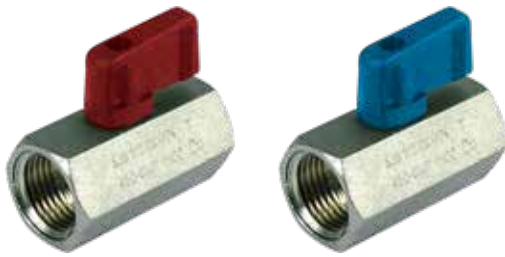

| Part No. | Part No. | D | DN | I | L | G | A | H | CH |
|----------|----------|------|----|----|------|----|------|----|----|
| VM02R | VM02B | 1/8" | 6 | 10 | 41,5 | 22 | 22,5 | 31 | 21 |
| VM04R | VM04B | 1/4" | 8 | 11 | 41,5 | 22 | 22,5 | 31 | 21 |
| VM06R | VM06B | 3/8" | 8 | 11 | 41,5 | 22 | 22,5 | 31 | 21 |
| VM08R | VM08B | 1/2" | 10 | 13 | 49 | 26 | 22,5 | 31 | 25 |

Quality:

- Dual sealing system allows valve to be operated in either direction making installation easier.
- No metal-to-metal moving parts.
- No maintenance ever required.
- Handle clearly shows ball position.
- Silicone-free lubricant on all seals.
- Chrome plated brass ball for longer life.
- Each valve is seal tested for maximum safety.

Body:

- One piece drawn sand blasted brass body with an extreme compact design.
- Finest brass according to EN 12164 specification.
- Patent n. 7011-B/89.

Thread:

- ISO 7/1, BS21 Male thread: BSPT – Female thread: BSPP.

Stem:

- Blowout-proof brass stem with FPM O-ring.

Handle:

- Metal Handle removable with valve in service.

Seals:

- Pure PTFE self-lubricating seats with flexible-lip design.

Working Pressure:

- 30 Bar (450 PSI).

Operating Temperature:

- +120°C (+248°F).

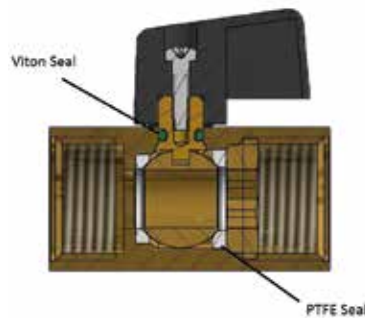

VALVES

Ball Valve T-handle - Male / Female

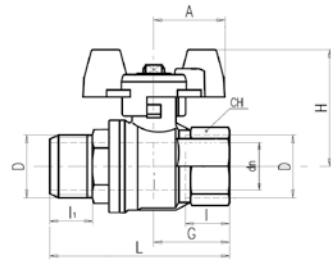

| Part No. | Part No. | D | DN | I | I1 | L | G | A | H | CH |
|----------|----------|--------|-----|------|------|------|------|----|------|----|
| VTMF04R | VTMF04B | 1/4" | 8 | 12 | 13,5 | 56,5 | 22,5 | 25 | 39 | 20 |
| VTMF06R | VTMF06B | 3/8" | 9,5 | 12 | 13,5 | 56,5 | 22,5 | 25 | 39 | 20 |
| VTMF08R | VTMF08B | 1/2" | 15 | 15,5 | 16,5 | 70 | 29,5 | 25 | 43 | 25 |
| VTMF12R | VTMF12B | 3/4" | 19 | 17 | 18 | 76,5 | 32 | 30 | 49 | 31 |
| VTMF16R | VTMF16B | 1" | 24 | 21 | 22 | 92,5 | 40,5 | 30 | 53 | 40 |
| VTMF20R | VTMF20B | 1-1/4" | 30 | 23 | 24 | 106 | 46,5 | 57 | 84,5 | 49 |
| VTMF24R | VTMF24B | 1-1/2" | 38 | 23 | 24 | 113 | 51 | 57 | 90,5 | 54 |

Quality:

- 24h 100% seal test guaranteed.
- Dual sealing system allows valve to be operated in either direction making installation easier.
- No maintenance ever required.
- Chrome plated brass ball for longer life.
- Travel stops on body to avoid stresses at stem.

Body:

- Hot forged sand blasted, nickel plated brass body and cap sealed with Loctite or equivalent thread sealant.
- Finest brass according to EN 12165 and EN 12164 (formerly DIN 17660 and UNI 5705-65) specifications.

Flow:

- Full port to DIN 3357 for maximum flow .

Thread:

- EN 10226-1, ISO 228 Male thread: BSPT – Female thread: BSPP.

Stem:

- Two FPM O-rings at the stem for maximum safety.

Seals:

- Pure PTFE self-lubricating seats with flexible-lip design .

Working Pressure:

- 40 Bar (600 PSI).
- Non-shock cold working pressure.

Operating Temperature:

- +170°C (+350°F).

Ball Valve T-handle - Female / Female

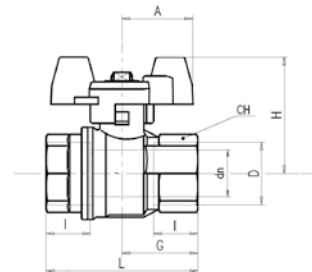

| Part No. | Part No. | D | DN | I | L | G | A | H | CH |
|----------|----------|--------|-----|------|-----|------|----|------|----|
| VT04R | VT04B | 1/4" | 8 | 12 | 45 | 22,5 | 25 | 39 | 20 |
| VT06R | VT06B | 3/8" | 9,5 | 12 | 45 | 22,5 | 25 | 39 | 20 |
| VT08R | VT08B | 1/2" | 15 | 15,5 | 59 | 29,5 | 25 | 43 | 20 |
| VT12R | VT12B | 3/4" | 19 | 17 | 64 | 32 | 30 | 49 | 31 |
| VT16R | VT16B | 1" | 24 | 21 | 81 | 40,5 | 30 | 53 | 40 |
| VT20R | VT20B | 1-1/4" | 30 | 23 | 93 | 46,5 | 57 | 84,5 | 49 |
| VT24R | VT24B | 1-1/2" | 38 | 23 | 102 | 51 | 57 | 90,5 | 54 |

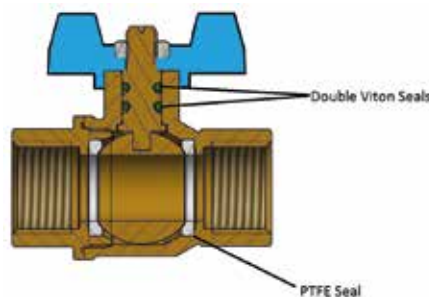

Ball Valve Standard Handle - Male / Female

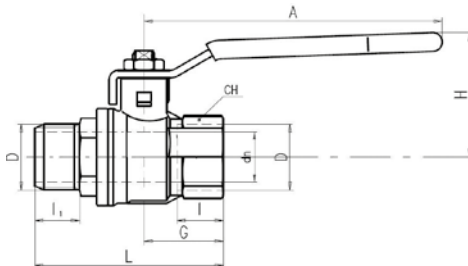
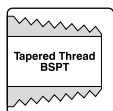

| Part No. | Part No. | D | DN | I | I1 | L | G | A | H | CH |
|----------|----------|--------|-----|------|------|------|------|-----|----|----|
| VLMF04R | VLMF04B | 1/4" | 8 | 12 | 13,5 | 56,5 | 22,5 | 82 | 38 | 20 |
| VLMF06R | VLMF06B | 3/8" | 9,5 | 12 | 13,5 | 56,5 | 22,5 | 82 | 38 | 20 |
| VLMF08R | VLMF08B | 1/2" | 15 | 15,5 | 16,5 | 70 | 29,5 | 100 | 43 | 25 |
| VLMF12R | VLMF12B | 3/4" | 19 | 17 | 18 | 76,5 | 32 | 120 | 50 | 31 |
| VLMF16R | VLMF16B | 1" | 24 | 21 | 22 | 92,5 | 40,5 | 120 | 54 | 40 |
| VLMF20R | VLMF20B | 1-1/4" | 30 | 23 | 24 | 106 | 46,5 | 158 | 73 | 49 |
| VLMF24R | VLMF24B | 1-1/2" | 38 | 23 | 24 | 113 | 51 | 158 | 79 | 54 |

Ball Valve Standard Handle - Female / Female

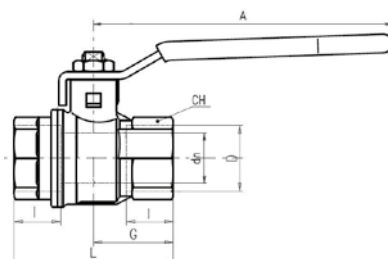

| Part No. | Part No. | D | DN | I | L | G | A | H | CH |
|----------|----------|--------|-----|------|-----|------|-----|----|----|
| VL04R | VL04B | 1/4" | 8 | 12 | 45 | 22,5 | 82 | 38 | 20 |
| VL06R | VL06B | 3/8" | 9,5 | 12 | 45 | 22,5 | 82 | 38 | 20 |
| VL08R | VL08B | 1/2" | 15 | 15,5 | 59 | 29,5 | 100 | 43 | 25 |
| VL12R | VL12B | 3/4" | 19 | 17 | 64 | 32 | 120 | 50 | 31 |
| VL16R | VL16B | 1" | 24 | 21 | 81 | 40,5 | 120 | 54 | 40 |
| VL20R | VL20B | 1-1/4" | 30 | 23 | 93 | 46,5 | 158 | 73 | 49 |
| VL24R | VL24B | 1-1/2" | 38 | 23 | 102 | 51 | 158 | 79 | 54 |

Quality:

- 24h 100% seal test guaranteed.
- Dual sealing system allows valve to be operated in either direction making installation easier.
- No maintenance ever required.
- Chrome plated brass ball for longer life.
- Travel stops on body to avoid stresses at stem.

Body:

- Hot forged sand blasted, nickel plated brass body and cap sealed with Loctite or equivalent thread sealant.
- Finest brass according to EN 12165 and EN 12164 (formerly DIN 17660 and UNI 5705-65) specifications.

Flow:

- Full port to DIN 3357 for maximum flow.

Thread:

- EN 10226-1, ISO 228 Male thread: BSPT – Female thread: BSPP.

Stem:

- Two FPM O-rings at the stem for maximum safety.

Seals:

- Pure PTFE self-lubricating seats with flexible-lip design.

Working Pressure:

- 40 Bar (600 PSI).
- Non-shock cold working pressure.

Operating Temperature:

- +170°C (+350°F).

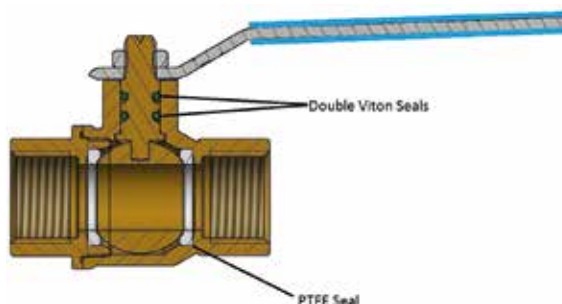

VALVES

3 Way Ball Valve - Female (L-Type)

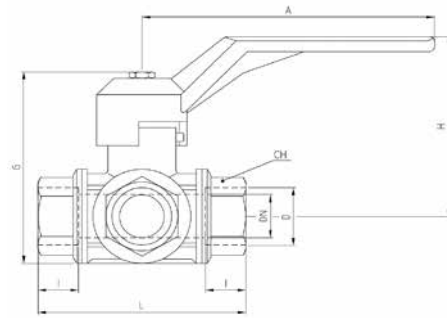

| Part No. | D | DN | I | L | G | A | H | CH |
|----------|--------|----|----|-----|-----|-----|-----|----|
| V3F04R | 1/4" | 10 | 19 | 77 | 75 | 125 | 65 | 22 |
| V3F06R | 3/8" | 12 | 19 | 77 | 75 | 125 | 65 | 22 |
| V3F08R | 1/2" | 14 | 19 | 77 | 75 | 125 | 65 | 27 |
| V3F12R | 3/4" | 18 | 23 | 92 | 91 | 145 | 83 | 34 |
| V3F16R | 1" | 23 | 25 | 104 | 105 | 170 | 96 | 41 |
| V3F20R | 1.1/4" | 29 | 27 | 118 | 115 | 170 | 102 | 50 |
| V3F24R | 1.1/2" | 36 | 31 | 138 | 128 | 170 | 109 | 57 |

Quality:

- Chrome plated brass ball for longer life.
- UNI 8858 cycle and torque test performed.

Body:

- Hot forged sand blasted nickel plated body and caps.
- 3 Way Lever design allows complete range of flow handling applications.
- Copper alloy brass according to EN 12165 and EN 12164 specifications.

Stem:

- Two NBR O-Rings at the stem for maximum safety .

Seals:

- Four seats design limits mixture among various fluids in the system.
- PTFE seals.

Threads:

- ISO 228 female threads.

Flow:

- Full port for lowest pressure drops.

Working pressure:

- 20 Bar.

Working temperature:

- -10°C to + 120°C.

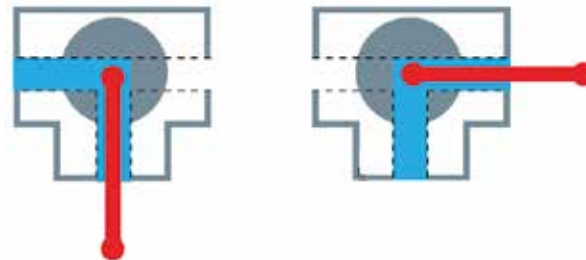

L Type

Ball Valve with Integrated Filter

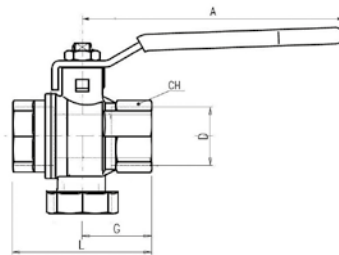

| Part No. | D | L | G | A | CH |
|----------|--------|------|------|-----|----|
| BVF1/2 | 1/2" | 50,7 | 26,7 | 100 | 25 |
| BVF3/4 | 3/4" | 61,3 | 32,3 | 100 | 31 |
| BVF1 | 1" | 70,1 | 35,6 | 100 | 38 |
| BVF1-1/4 | 1.1/4" | 85 | 45 | 158 | 48 |
| BVF1-1/2 | 1.1/2" | 97,5 | 52 | 158 | 54 |
| BVF2 | 2" | 117 | 63 | 158 | 66 |

Ball Valve with Integrated Filter and Magnet

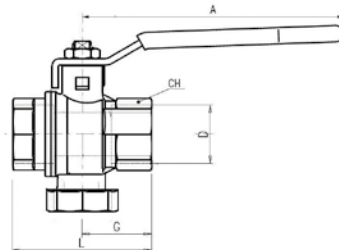

| Part No. | D | L | G | A | CH |
|-----------|--------|------|------|-----|----|
| BVFM3/4 | 3/4" | 61,3 | 32,3 | 100 | 31 |
| BVFM1 | 1" | 70,1 | 35,6 | 100 | 38 |
| BVFM1-1/4 | 1.1/4" | 85 | 45 | 158 | 48 |
| BVFM1-1/2 | 1.1/2" | 97,5 | 52 | 158 | 54 |
| BVFM2 | 2" | 117 | 63 | 158 | 66 |

Quality:

- Substitutes 3 different components (2 ball valves and one filter)
- Reduces leakage risks due to lower sealing points
- Cost saving due to reduced number of components
- Time saving at installation and maintenance
- Built-in vertical filter with cartridge structure in AISI304 + Nylon (filtration degree: 500 microns / 35 mesh). Size 1/2" has a central rib to ease filter extraction.
- Final test conforming with UNI EN 12266-1 points A3 / A4 (for 1.1/2" and 2" sizes: acc. to directive 2014/68/UE)
- No metal-to-metal moving parts
- Handle clearly shows ball position
- Chrome plated brass ball for longer life
- Handle stop on body to avoid stress at stem

Body

- Hot forged sand blasted, external nickel plated brass body and cap sealed with L octite® or equivalent thread sealant
- Finest brass according to EN 12165 and EN 12164 (formerly DIN 17660 and UNI 5705-65) specifications
- Bottom plug for an easy filter maintenance

Stem

- Blowout-proof unplated brass stem
- Two O-rings at the stem (FKM + NBR) for maximum safety

Sealing

- Pure PTFE seats

Threads

- ISO 228 parallel female by female threads

Flow

- Nominal port

Handle

- Zinc plated steel handle with plastic dip coating
- WARNING: do not exceed reasonable temperature and/or electrical load

Magnet

- Neodymium (12.000 gauss) NdFeB

Working pressure & temperature

- 30 Bar (450 PSI) non-shock cold working pressure for sizes 1/2" to 1", 20 Bar (290 PSI) for sizes 1.1/4" to 2"
- -20°C / +150°C (-4°F / +300°F)
- WARNING: freezing of the fluid in the installation may severely damage the valve

PED directive

- According to 2014/68/UE, 1.1/4" and superior sizes cannot be used with dangerous fluids

Cost Saving Solution

BVF Filter Valve substitutes traditional Y Strainers combined with 2 ball valves.

- Full port
- Low pressure drop
- Assembly space and time very limited
- Easy to be cleaned and maintained
- All impurities gather inside the filter
- Maximum pressure 30 bar (PN30)
- Increased filter quality with cartridge structure for all sizes. Filter for size 1/2" will have a central rib to ease filter extraction



PUSH IN FITTINGS

Straight Male

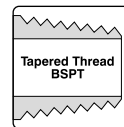

| Part No. | Part No. | Tube ØD | Thread |
|-----------|-----------|---------|--------|
| MSM081/8R | MSM081/8B | 8 | 1/8" |
| MSM081/4R | MSM081/4B | 8 | 1/4" |
| MSM083/8R | MSM083/8B | 8 | 3/8" |
| MSM101/4R | MSM101/4B | 10 | 1/4" |
| MSM103/8R | MSM103/8B | 10 | 3/8" |
| MSM123/8R | MSM123/8B | 12 | 3/8" |
| MSM121/2R | MSM121/2B | 12 | 1/2" |

Material: Brass, Nickel Plated. Seal: EPDM.

90° Swivel Male

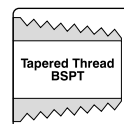

| Part No. | Part No. | Tube ØD | Thread |
|-----------|-----------|---------|--------|
| MSW081/8R | MSW081/8B | 8 | 1/8" |
| MSW081/4R | MSW081/4B | 8 | 1/4" |
| MSW083/8R | MSW083/8B | 8 | 3/8" |
| MSW101/4R | MSW101/4B | 10 | 1/4" |
| MSW103/8R | MSW103/8B | 10 | 3/8" |
| MSW123/8R | MSW123/8B | 12 | 3/8" |
| MSW121/2R | MSW121/2B | 12 | 1/2" |

Material: Brass, Nickel Plated. Seal: EPDM.

Straight Female



| Part No. | Part No. | Tube ØD | Thread |
|-----------|-----------|---------|--------|
| MSF081/8R | MSF081/8B | 8 | 1/8" |
| MSF081/4R | MSF081/4B | 8 | 1/4" |
| MSF083/8R | MSF083/8B | 8 | 3/8" |
| MSF101/4R | MSF101/4B | 10 | 1/4" |
| MSF103/8R | MSF103/8B | 10 | 3/8" |
| MSF123/8R | MSF123/8B | 12 | 3/8" |
| MSF121/2R | MSF121/2B | 12 | 1/2" |

Material: Brass, Nickel Plated. Seal: EPDM.

Ether Based Polyurethane Tubing for Push-In Fittings - Temperature max 70°C / Peak 100°C

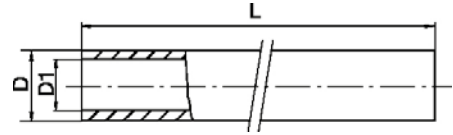
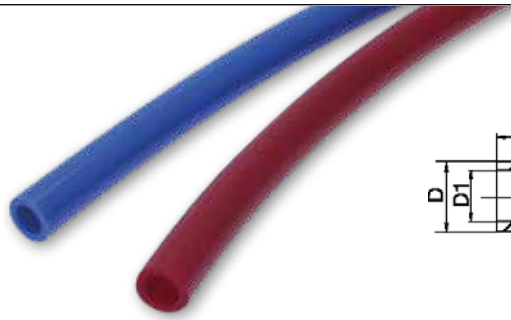

| Part No. | Description | D (mm) | D1 (mm) | Working Pressure* | | Bend Radius (mm)* | Coil Length L | Colour |
|----------|---|--------|---------|-------------------|-----|-------------------|---------------|--------|
| | | | | PSI | Bar | | | |
| PPU8B | Pneumatic Polyurethane Tubing 8mm x 5.5mm | 8 | 5.5 | 116 | 8 | 31 | 30m | Blue |
| PPU8R | Pneumatic Polyurethane Tubing 8mm x 5.5mm | 8 | 5.5 | 116 | 8 | 31 | 30m | Red |
| PPU10B | Pneumatic Polyurethane Tubing 10mm x 7mm | 10 | 7 | 116 | 8 | 40 | 30m | Blue |
| PPU10R | Pneumatic Polyurethane Tubing 10mm x 7mm | 10 | 7 | 116 | 8 | 40 | 30m | Red |
| PPU12B | Pneumatic Polyurethane Tubing 12mm x 8mm | 12 | 8 | 116 | 8 | 43 | 30m | Blue |
| PPU12R | Pneumatic Polyurethane Tubing 12mm x 8mm | 12 | 8 | 116 | 8 | 43 | 30m | Red |

* Working pressure of 8 bar / 116 PSI is based on temperature of 20°C, higher temperature will result in lower pressure resistance. See below graph for details.

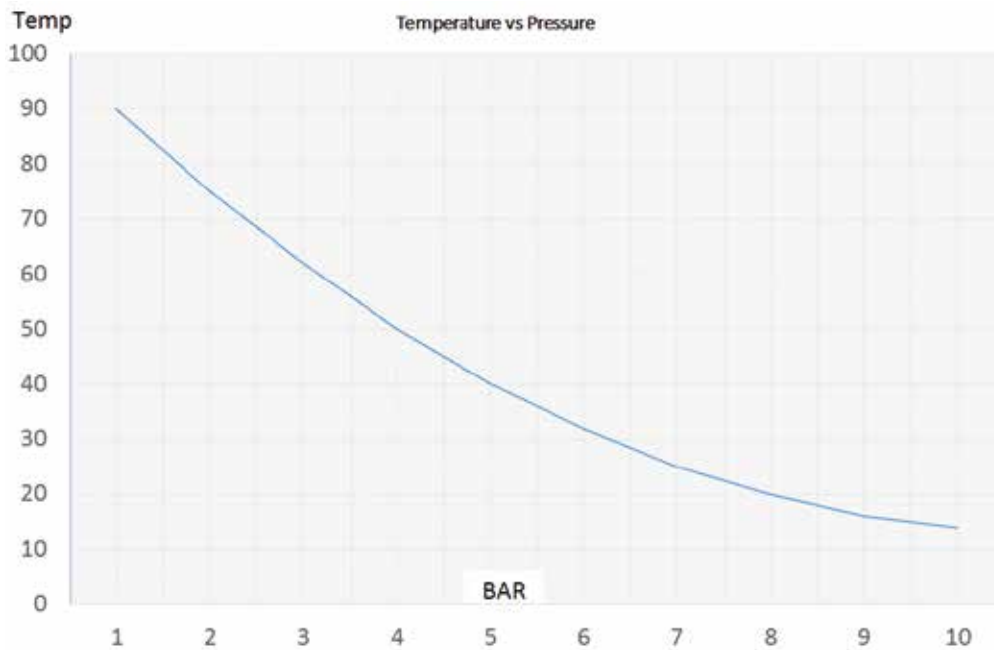

MANIFOLDS

3/4" Inline Anodized Manifold

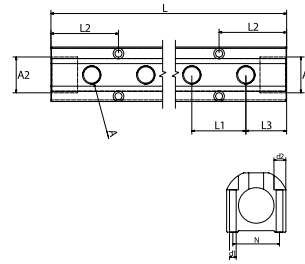

| Part No. | Colour | Ports | A (BSPP) | A2 (BSPP) | L2 | L3 | L1 | d1 | d2 | N | L |
|-------------|--------|-------|----------|-----------|------|------|------|-----|----|----|-------|
| IM3-4-1/4-R | Red | 4 | 1/4" | 3/4" | 57,2 | 38,1 | 38,1 | 4,5 | 8 | 31 | 190,5 |
| IM3-4-1/4-B | Blue | 4 | 1/4" | 3/4" | 57,2 | 38,1 | 38,1 | 4,5 | 8 | 31 | 190,5 |
| IM3-6-1/4-R | Red | 6 | 1/4" | 3/4" | 57,2 | 38,1 | 38,1 | 4,5 | 8 | 31 | 266,7 |
| IM3-6-1/4-B | Blue | 6 | 1/4" | 3/4" | 57,2 | 38,1 | 38,1 | 4,5 | 8 | 31 | 266,7 |
| IM3-8-1/4-R | Red | 8 | 1/4" | 3/4" | 57,2 | 38,1 | 38,1 | 4,5 | 8 | 31 | 342,9 |
| IM3-8-1/4-B | Blue | 8 | 1/4" | 3/4" | 57,2 | 38,1 | 38,1 | 4,5 | 8 | 31 | 342,9 |

Rugged Low Cost Design.
 Anodized Aluminium in Blue or Red for easy identification of Flow and Return.
 Quick Mould Change.
 Eliminates Piping Errors.
 Shorter Hose Lengths minimise pressure drops and reduces clutter.
 Maximum Unrestricted Flow Rates Possible.

1" Inline Anodized Manifold

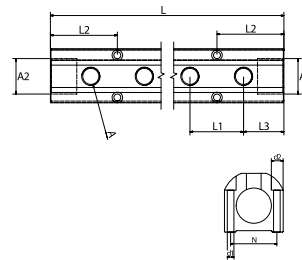

| Part No. | Colour | Ports | A (BSPP) | A2 (BSPP) | L2 | L3 | L1 | d1 | d2 | N | L |
|--------------|--------|-------|----------|-----------|------|------|------|----|------|------|-------|
| IM4-4-1/4-R | Red | 4 | 1/4" | 1" | 63,5 | 38,1 | 38,1 | 7 | 10,5 | 40,6 | 190,5 |
| IM4-4-1/4-B | Blue | 4 | 1/4" | 1" | 63,5 | 38,1 | 38,1 | 7 | 10,5 | 40,6 | 190,5 |
| IM4-4-3/8-R | Red | 4 | 3/8" | 1" | 63,5 | 38,1 | 50,8 | 7 | 10,5 | 40,6 | 228,6 |
| IM4-4-3/8-B | Blue | 4 | 3/8" | 1" | 63,5 | 38,1 | 50,8 | 7 | 10,5 | 40,6 | 228,6 |
| IM4-6-1/4-R | Red | 6 | 1/4" | 1" | 63,5 | 38,1 | 38,1 | 7 | 10,5 | 40,6 | 266,7 |
| IM4-6-1/4-B | Blue | 6 | 1/4" | 1" | 63,5 | 38,1 | 38,1 | 7 | 10,5 | 40,6 | 266,7 |
| IM4-6-3/8-R | Red | 6 | 3/8" | 1" | 63,5 | 38,1 | 50,8 | 7 | 10,5 | 40,6 | 330,2 |
| IM4-6-3/8-B | Blue | 6 | 3/8" | 1" | 63,5 | 38,1 | 50,8 | 7 | 10,5 | 40,6 | 330,2 |
| IM4-8-1/4-R | Red | 8 | 1/4" | 1" | 63,5 | 38,1 | 38,1 | 7 | 10,5 | 40,6 | 342,9 |
| IM4-8-1/4-B | Blue | 8 | 1/4" | 1" | 63,5 | 38,1 | 38,1 | 7 | 10,5 | 40,6 | 342,9 |
| IM4-8-3/8-R | Red | 8 | 3/8" | 1" | 63,5 | 38,1 | 50,8 | 7 | 10,5 | 40,6 | 431,8 |
| IM4-8-3/8-B | Blue | 8 | 3/8" | 1" | 63,5 | 38,1 | 50,8 | 7 | 10,5 | 40,6 | 431,8 |
| IM4-10-3/8-R | Red | 10 | 3/8" | 1" | 63,5 | 38,1 | 50,8 | 7 | 10,5 | 40,6 | 533,4 |
| IM4-10-3/8-B | Blue | 10 | 3/8" | 1" | 63,5 | 38,1 | 50,8 | 7 | 10,5 | 40,6 | 533,4 |
| IM4-12-3/8-R | Red | 12 | 3/8" | 1" | 63,5 | 38,1 | 50,8 | 7 | 10,5 | 40,6 | 635,0 |
| IM4-12-3/8-B | Blue | 12 | 3/8" | 1" | 63,5 | 38,1 | 50,8 | 7 | 10,5 | 40,6 | 635,0 |

Rugged Low Cost Design.
 Anodized Aluminium in Blue or Red for easy identification of Flow and Return.
 Quick Mould Change.
 Eliminates Piping Errors.
 Shorter Hose Lengths minimise pressure drops and reduces clutter.
 Maximum Unrestricted Flow Rates Possible.

1-1/2" Inline Anodized Manifold

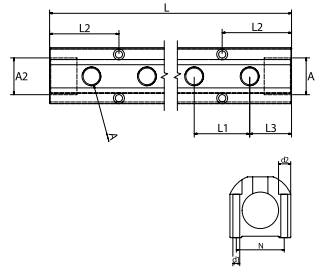

| Part No. | Colour | Ports | A (BSP) | A2 (BSP) | L2 | L3 | L1 | d1 | d2 | N | L |
|--------------|--------|-------|---------|----------|------|------|------|----|------|----|-------|
| IM6-4-1/2-R | Red | 4 | 1/2" | 1-1/2" | 76,2 | 50,8 | 50,8 | 7 | 10,5 | 57 | 254 |
| IM6-4-1/2-B | Blue | 4 | 1/2" | 1-1/2" | 76,2 | 50,8 | 50,8 | 7 | 10,5 | 57 | 254 |
| IM6-6-1/2-R | Red | 6 | 1/2" | 1-1/2" | 76,2 | 50,8 | 50,8 | 7 | 10,5 | 57 | 355,6 |
| IM6-6-1/2-B | Blue | 6 | 1/2" | 1-1/2" | 76,2 | 50,8 | 50,8 | 7 | 10,5 | 57 | 355,6 |
| IM6-8-1/2-R | Red | 8 | 1/2" | 1-1/2" | 76,2 | 50,8 | 50,8 | 7 | 10,5 | 57 | 457,2 |
| IM6-8-1/2-B | Blue | 8 | 1/2" | 1-1/2" | 76,2 | 50,8 | 50,8 | 7 | 10,5 | 57 | 457,2 |
| IM6-10-1/2-R | Red | 10 | 1/2" | 1-1/2" | 76,2 | 50,8 | 50,8 | 7 | 10,5 | 57 | 558,8 |
| IM6-10-1/2-B | Blue | 10 | 1/2" | 1-1/2" | 76,2 | 50,8 | 50,8 | 7 | 10,5 | 57 | 558,8 |
| IM6-12-1/2-R | Red | 12 | 1/2" | 1-1/2" | 76,2 | 50,8 | 50,8 | 7 | 10,5 | 57 | 660,4 |
| IM6-12-1/2-B | Blue | 12 | 1/2" | 1-1/2" | 76,2 | 50,8 | 50,8 | 7 | 10,5 | 57 | 660,4 |

Rugged Low Cost Design.
 Anodized Aluminium in Blue or Red for easy identification of Flow and Return.
 Quick Mould Change.
 Eliminates Piping Errors.
 Shorter Hose Lengths minimise pressure drops and reduces clutter.
 Maximum Unrestricted Flow Rates Possible.

Blanking Plugs

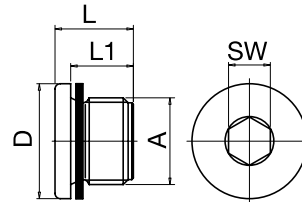

| Part No. | A | D | L | L1 | SW |  |
|----------|---------|----|------|----|----|---|
| DR3/4 | G3/4" | 32 | 21 | 16 | 12 | 1 |
| DR1 | G1" | 40 | 22,5 | 16 | 17 | 1 |
| DR1-1/2* | G1-1/2" | 55 | 22,5 | 16 | 24 | 1 |

* With O-Ring.

MANIFOLDS

Inline Stainless Steel Manifold

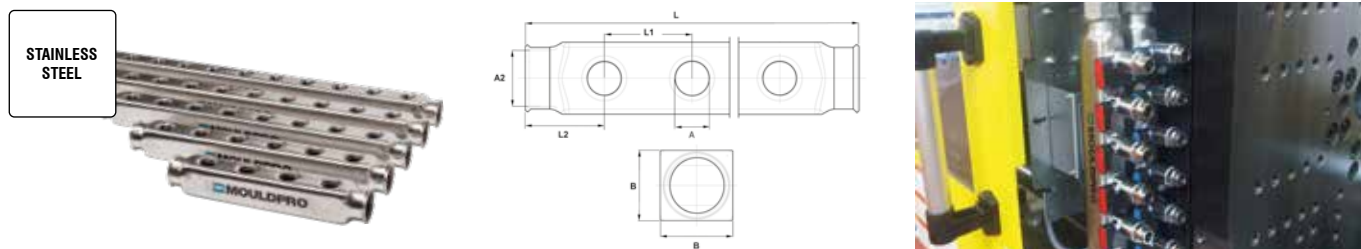

| Part No. | Ports | A (BSPP) | A2 (BSPP) | L | L1 | L2 | B |
|--------------|-------|----------|-----------|-----|----|----|----|
| SSIM4-4-1/2 | 4 | 1/2" | 1" | 240 | 50 | 45 | 40 |
| SSIM4-6-1/2 | 6 | 1/2" | 1" | 340 | 50 | 45 | 40 |
| SSIM4-8-1/2 | 8 | 1/2" | 1" | 440 | 50 | 45 | 40 |
| SSIM4-10-1/2 | 10 | 1/2" | 1" | 540 | 50 | 45 | 40 |
| SSIM4-12-1/2 | 12 | 1/2" | 1" | 640 | 50 | 45 | 40 |
| SSIM5-4-1/2 | 4 | 1/2" | 1-1/4" | 240 | 50 | 45 | 50 |
| SSIM5-6-1/2 | 6 | 1/2" | 1-1/4" | 340 | 50 | 45 | 50 |
| SSIM5-8-1/2 | 8 | 1/2" | 1-1/4" | 440 | 50 | 45 | 50 |
| SSIM5-10-1/2 | 10 | 1/2" | 1-1/4" | 540 | 50 | 45 | 50 |
| SSIM5-12-1/2 | 12 | 1/2" | 1-1/4" | 640 | 50 | 45 | 50 |

Stainless steel AISI 304. Max. pressure 10 bar.
Perfect for aggressive water and oil. Max temp. 200°C.

Brackets for Stainless Steel Manifolds



| Part No. | Type | Quantity |
|--------------|--------|----------|
| SS-Bracket | 1" | 1 |
| SS-5-Bracket | 1-1/4" | 1 |

Electro plated steel bracket for installation of a single manifold.
2 Brackets needed for correct installation.

Equal Connector for Stainless Manifolds

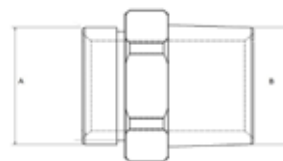

| Part No. | Part No. | A | B |
|----------|-------------|-------------|---|
| ECM1 | 1" BSPP | 1" BSPT | 1 |
| ECM1-1/4 | 1-1/4" BSPP | 1-1/4" BSPT | 1 |

Material: Brass Nickel Plated. O-Ring: 1" = EPDM.
Max temp.: 130°C. 1-1/4" = SILICONE.

Blanking Plug



| Part No. | Thread | Seal |
|-----------|--------|----------------------|
| SSEC1 | 1" | FKM max. temp. 200°C |
| SSEC1-1/4 | 1-1/4" | FKM max. temp. 200°C |

Material: Nickel plated brass

Heavy Duty Inline Stainless Steel Manifold

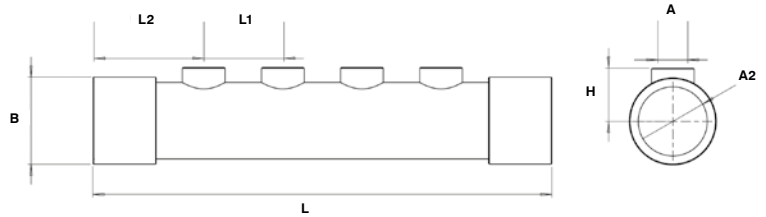

| Part No. | Ports | A (BSPP) | A2 (BSPP) | L | L1 | L2 | B | H |
|--------------|-------|----------|-----------|-----|----|------|----|----|
| SSIM6-4-1/2 | 4 | 1/2" | 1.1/2" | 290 | 50 | 69,5 | 55 | 34 |
| SSIM6-8-1/2 | 8 | 1/2" | 1.1/2" | 490 | 50 | 69,5 | 55 | 34 |
| SSIM6-12-1/2 | 12 | 1/2" | 1.1/2" | 690 | 50 | 69,5 | 55 | 34 |

Welded pipe construction
 Stainless Steel AISI 304
 Perfect for aggressive water and oil

Max. pressure 10 bar.
 Max temp. 200°C.

Brackets for heavy duty Stainless Steel Manifolds



| Part No. | Size |  |
|--------------|--------|---|
| SS-6-Bracket | 1.1/2" | 1 |

Electro plated steel bracket for installation of a single manifold
 2 Brackets needed for correct installation

Blanking Plugs

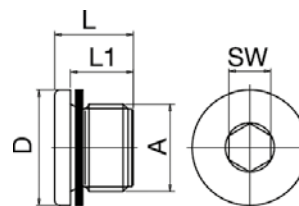

| Part No. | A | D | L | L1 | SW |  |
|----------|-------------|----|------|----|----|---|
| DR1-1/2* | G1-1/2" BSP | 55 | 22,5 | 16 | 24 | 1 |

Material: Plated Brass
 With O-ring

SEALANT AND TAPE

PTFE Tape



| Part No. | Size | Length |
|----------|-------|--------|
| TEF | 12 mm | 12 m |

Excellent for sealing all thread sizes.
Temperature range: up to 230°C.

Thread Locker



| Part No. | Size | Max Thread | Temperature range |
|----------|--------|------------|-------------------|
| 77 | 50 ml. | < M80 | -50°C - +150°C |

Anaerobic Thread locker for permanent sealing of metal threaded fittings.
Single component, liquid adhesive that cures hard in the absence of air or oxygen.
Maximum Thread Size: M80.
Disassembly strength: High.
Temperature range: -50°C - +150°C.
Breakaway torque: 32 Nm.
Pack sizes: 50ml.

Pipe Sealant



| Part No. | Size | Max Thread | Temperature range |
|----------|--------|------------|-------------------|
| 542 | 50 ml. | < 3/4" | -50°C - +150°C |

Anaerobic thread sealant for fine metal threaded fittings, especially hydraulic pipes.
 Single component, liquid adhesive that cures hard in the absence of air or oxygen.
 Maximum pipe size: 3/4".
 Disassembly strength: Medium.
 Temperature range: -50°C - +150°C.
 Breakaway torque: 15 Nm.
 Pack sizes: 50ml.

Pipe Sealant



| Part No. | Size | Max Thread | Temperature range |
|----------|---------|------------|-------------------|
| 577 | 50 ml. | < 3" | -50°C - +150°C |
| 577-2 | 250 ml. | < 3" | -50°C - +150°C |

General purpose anaerobic thread sealant for all coarse metal threads.
 Single component, liquid adhesive that cures hard in the absence of air or oxygen.
 Maximum Pipe Size: 3".
 Disassembly strength: Medium.
 Temperature range: -50°C - +150°C.
 Breakaway torque: 11 Nm.
 Pack sizes: 50ml, 250ml.

02.

THERMAL MANAGEMENT

85 DIGITAL FLOW MONITORS



99 ANALOGUE FLOW METERS



101 DE-SCALING



103 PRESSURE TESTING



104 WATER TREATMENT



105 FILTERS



107 VALVES





Flosense; the new affordable, flexible flow monitoring system designed for accurate measuring and monitoring of flow, temperature and pressure variations in cooling circuits

Flosense is designed to be installed in various locations within the cooling circuit including the main water supply, the mould heater, critical cooling channels or distribution manifolds.

Quick to install and easy to set-up, Flosense is a critical component in any injection moulding configuration and should form part of any setup where cost control and quality are key considerations.

Using these values, Flosense provides an indication of the stability of the process and checks the efficiency, identifying wasted energy and variations in pressure which could indicate leaks or blocked waterways.

Flosense is designed to be installed in various locations within the cooling circuit including the main water supply, the mould heater, critical cooling channels or distribution manifolds.





Pressure loss is caused by hoses, fittings and valves and will affect the productivity.

Difference between inlet pressure and return pressure is measured as Delta P.

Variation in Delta P could indicate pump failure, blocked waterway, leaks etc.



As the cooling water passes through the mould it transfers heat from the steel into the cooling water. The more turbulent the flow the more efficient this process of cooling.

Difference between inlet temperature and return temperature is measured as Delta T.

Sudden variation in Delta T may be caused by a faulty heater/cooler, blocked channel, scale build up etc.

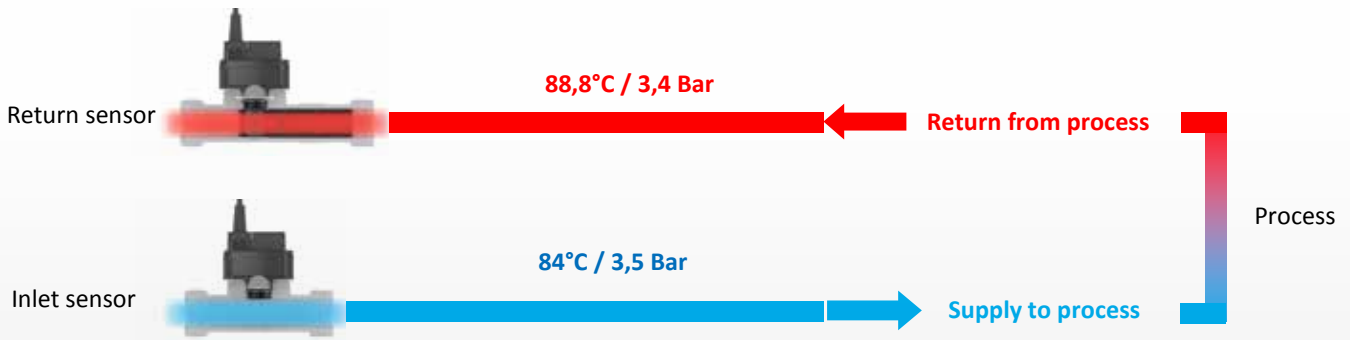

Flosense, provides visibility of key cooling circuit metrics, improves efficiency, enhances productivity and profitability.

Flosense, provides features and interfaces to monitor, analyse and verify data, essential for your productivity and quality.



Energy Transfer Indicator

Heat is transferred from the mould through the water channels, Flosense calculates the heat transfer as energy units BTU or kWh. This feature illustrates the efficiency of the process.



Alarm Output

With programmable alarm limits on flow, temperature and pressure any variation in the values being monitored will trigger an on-screen alarm. An external alarm output signal can be connected to auxiliary equipment which could be a visual or audible beacon, the mould heater or the injection moulding machine.



Turbulent Flow Indicator

Often regarded as a key indicator in the efficiency of a mould cooling circuit, Flosense is fitted with a turbulent flow indicator. The unit will indicate laminar, transitional and turbulent flow as well as monitoring the Reynolds number, based on flow diameter and percentage glycol in the system.

Even in a 'hose burst' situation the unit will identify a sudden loss of pressure and the unit can either be connected to an alarm or could be used to automatically shut down the mould heater.

Improving the flow from laminar to turbulent can increase the heat transfer efficiency by up to 500%.



DATA RECORDING

Data is recorded and stored in the internal memory enough to display data for the previous 30 days.

Flow, Temperature and Pressure are logged and may be viewed in the graphing screen.



The last 30 days of data is recorded and stored on the internal memory.



Data Export

It is also possible to download the data to a laptop using the integrated USB port for further analysis.

The data is stored as text file and can be analysed using excel or other analysing software.

Single Flow Sensor Kit

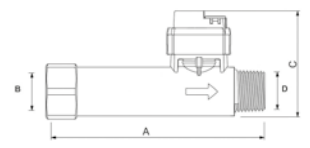
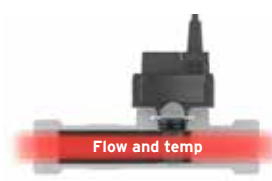

| Part No. | Flow capacity l/m | A | B | C | D | Max Temp. |
|---------------|-------------------|-----|--------|------|------|-----------|
| FSE-0510-K | 0,5-10 | 100 | G 1/2" | 58,8 | 1/4" | 120°C |
| FSE-0510-K-HT | 0,5-10 | 100 | G 1/2" | 58,8 | 1/4" | 160°C |
| FSE-120-K | 1-20 | 100 | G 1/2" | 58,8 | 1/4" | 120°C |
| FSE-120-K-HT | 1-20 | 100 | G 1/2" | 58,8 | 1/4" | 160°C |
| FSE-240-K | 2-40 | 100 | G 1/2" | 58,8 | 1/4" | 120°C |
| FSE-240-K-HT | 2-40 | 100 | G 1/2" | 58,8 | 1/4" | 160°C |

- Touch Screen
- Power Supply
- Sensor (flow + temp)
- Cable (1,2 m.)
- USB Cable

Single Multi Sensor Kit

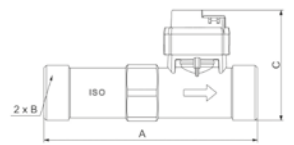
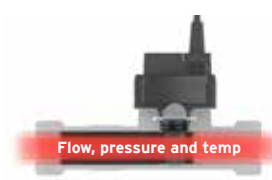

| Part No. | Flow capacity l/m | A | Connection B | C | Max Temp. | Pressure Range |
|-------------|-------------------|-------|--------------|------|-----------|----------------|
| FS-115-K | 2-20 | 110 | G 3/4" | 58,8 | 120°C | 0-10 Bar |
| FS-240-K | 4-40 | 110 | G 3/4" | 58,8 | 120°C | 0-10 Bar |
| FS-5100-K | 10-100 | 129 | G 1" | 66,5 | 120°C | 0-10 Bar |
| FS-10200-K | 20-200 | 137,5 | G 1-1/4" | 74,1 | 120°C | 0-10 Bar |
| FS-20400-K* | 20-200 | 180 | G 1-1/2" | 85 | 120°C | 0-10 Bar |

- Touch Screen
- Power Supply
- Sensor (flow + temp + pressure)
- Cable (1,2 m.)
- USB Cable
- * Composite (PPS, PA66)

Dual Multi Sensor Kit

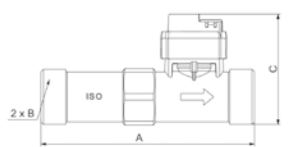
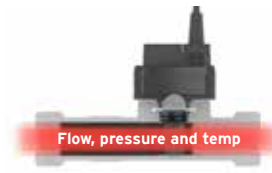
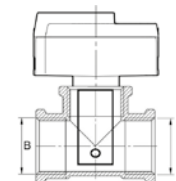
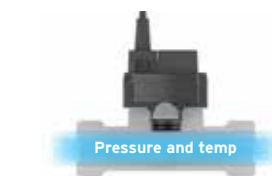

| Part No. | Flow capacity l/m | A | Connection B | C | Max Temp. | Pressure Range |
|----------------|-------------------|-------|--------------|------|-----------|----------------|
| FS-115-10-K | 2-20 | 110 | G 3/4" | 58,8 | 120°C | 0-10 Bar |
| FS-240-10-K | 4-40 | 110 | G 3/4" | 58,8 | 120°C | 0-10 Bar |
| FS-5100-10-K | 10-100 | 129 | G 1" | 66,5 | 120°C | 0-10 Bar |
| FS-10200-10-K | 20-200 | 137,5 | G 1-1/4" | 74,1 | 120°C | 0-10 Bar |
| FS-20400-10-K* | 40-400 | 180 | G 1-1/2" | 85 | 120°C | 0-10 Bar |

- Touch Screen
- Power Supply
- Sensor (flow + temp + pressure)
- Inlet Sensor (Temp + pressure)
- 2 x Cables (1,2 m.)
- USB Cable
- * Composite (PPS, PA66)

Multi Sensor Unit

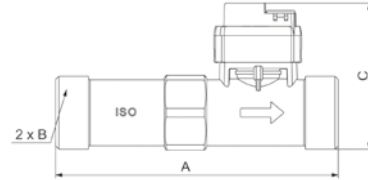

| Part No. | Flow capacity l/m | A | B | C | Max temperature | Hosetail Ref. |
|----------|-------------------|-------|----------|------|-----------------|----------------------------|
| FS-115 | 2-20 | 110 | G 3/4" | 58,8 | 120°C | CFR3/4-13 |
| FS-240 | 4-40 | 110 | G 3/4" | 58,8 | 120°C | HT-316-2 / CFR3/4-19 |
| FS-5100 | 10-100 | 129 | G 1" | 66,5 | 120°C | CFR1-25 / CFR1-25 |
| FS-10200 | 20-200 | 137,5 | G 1-1/4" | 74,1 | 120°C | HT-316-4 / CFR1.1/4-32 |
| FS-20400 | 40-400 | 180 | G1-1/2" | 80,1 | 120°C | 1.1/2" / 38 mm. (Included) |

Includes Flow Pipe and Multi Sensor (cable not included).

Optional (not included in the Kit) AISI 316

| Swivel Hosetail Fittings | | | Gaskets | | |
|--------------------------|----------------|------------|-------------|----------|--|
| | | | | | |
| Stainless Steel Part No. | Brass Part No. | A1 x D1 | Sensor Ref. | Part No. | |
| HT-316-2 | CFR3/4-13 | 3/4" X 13 | FS-115 | GK34 | |
| HT-316-3 | CFR3/4-19 | 3/4" X 19 | FS-240 | GK34 | |
| | CFR1-25 | 1" x 25 | FS-5100 | GK1 | |
| | CFR1.1/4-32 | 1.1/4 x 32 | FS-10200 | GK114 | |
| | CFR1.1/2-38 | 1.1/2 x 38 | FS-20400 | GK112 | |

Flow Sensor Unit

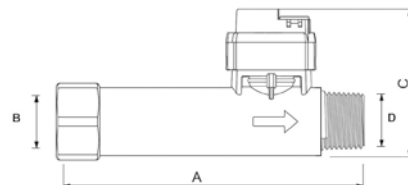

| Part No. | Flow capacity l/m | A | B | C | D | Max temperature | B Connection ref. |
|-------------|-------------------|-----|--------|------|------|-----------------|-------------------|
| FSE-0510 | 0,5-10 | 100 | G 1/2" | 58,8 | 1/4" | 120°C | xxNRF |
| FSE-0510-HT | 0,5-10 | 100 | G 1/2" | 58,8 | 1/4" | 160°C | xxNRF |
| FSE-120 | 1-20 | 100 | G 1/2" | 58,8 | 1/4" | 120°C | xxNRF |
| FSE-120-HT | 1-20 | 100 | G 1/2" | 58,8 | 1/4" | 160°C | xxNRF |
| FSE-240 | 2-40 | 100 | G 1/2" | 58,8 | 1/4" | 120°C | xxNRF |
| FSE-240-HT | 2-40 | 100 | G 1/2" | 58,8 | 1/4" | 160°C | xxNRF |

Includes Flow Pipe and Flow Sensor (cable not included)

Port Connector Plugs

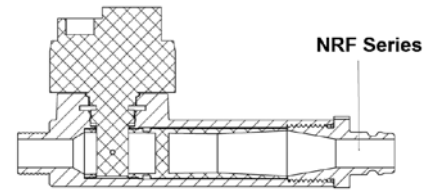

| Part No. | Connection | Size/series | | |
|----------|------------|-----------------------|--|--|
| 09NRF | R 1/2" | 09 EURO Style | | |
| 13NRF | R 1/2" | 13 EURO Style | | |
| 20NRF | R 1/2" | 20 Int. Style | | |
| 30NRF | R 1/2" | 30 Int. Style | | |
| 08NRF | R 1/2" | French Type | | |
| F9NRF | R 1/2" | French Matic | | |
| 06NRF | R 1/2" | 06 Scandinavian Style | | |
| 10MF | R 1/2" | 10 mm Hosetail | | |
| 13MF | R 1/2" | 13 mm Hosetail | | |

Sensor Cable



| Part No. | Connection | Length (mm) |
|-----------|------------|-------------|
| FS-SC1200 | M8/Molex | 1200 |
| FS-SC2900 | M8/Molex | 2900 |

Extension Cable 4 pin



| Part No. | Connection | Length (mm) |
|--------------|------------|-------------|
| FS-4P-EC1000 | M8/M8 | 1000 |
| FS-4P-EC2000 | M8/M8 | 2000 |
| FS-4P-EC5000 | M8/M8 | 5000 |

MULTI ZONE MONITORING

Upgrade your moulding machine with a new digital flow monitor to improve your productivity

Digital flow monitors will give you many advantages such as:

- Digital monitoring of Flow, Temperature and Pressure
- Alarm Output
- Higher flow capacity
- Higher temperature range
- Data storage and export
- Faster Mould changeovers
- OPC-UA / Euromap interface



Flosense 2.0

Manifolds - Retrofit Style



Page 90

Flosense 4.0

Compact Dual Line Manifolds
Integrated Sensors and Valves



Page 91

Flosense 3.0

All in One Flow Regulator Style
Integrated Control Screen



Page 92

Touch screen



Touch Screen mounted to the Manifolds.

Equipped with power, alarm, USB and Ethernet connections.

| Display | |
|-----------------|---------------------------|
| Type | Touch |
| Size | 7.1" |
| Voltage | 12-24 Volt. |
| Data | USB + Ethernet |
| Communications | OPC UA |
| Internal memory | Up to 30 days data (FIFO) |

| Part No. | Size | Manifold Inputs | Power Connection | Alarm Output | Interface |
|----------|------|-----------------|------------------|--------------|-----------|
| FS-7100 | 7.1" | 4 | 12V | Yes | OPC-UA |

The main screen will show all circuits with information about flow and temperature. The main inlet and outlet will also show including pressure.

By clicking on a specific circuit you will see detailed information, including delta T (heat transfer) of the specific channel. Also, turbulent flow indicator is included.

Data is stored in the internal memory and can be displayed in graphical view for each circuit. Data can also be exported for external use.

The system is equipped with Audit Log to keep track of all events including user ID tracer.

Flosense 2.0 Manifold

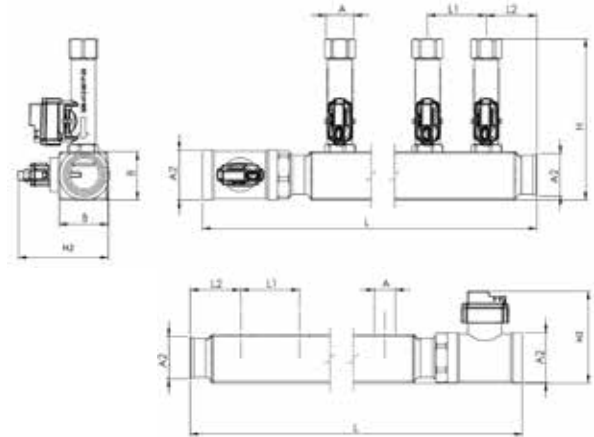

| 1" Manifold | Flow sensor range option (l/m) | | | Ports | A | A2 | B | L | L1 | L2 | H | H2 | Temp. |
|--------------|--------------------------------|------|------|-------|------|----|----|-----|----|----|-----|------|-------|
| | 0.5-10 | 1-20 | 2-40 | | | | | | | | | | |
| F2M4-x-xx | • | • | • | 4 | 1/2" | 1" | 40 | 315 | 50 | 45 | 140 | 66,5 | 120°C |
| F2M4HT-x-xx | • | • | • | 4 | 1/2" | 1" | 40 | 315 | 50 | 45 | 140 | 66,5 | 160°C |
| F2M6-x-xx | • | • | • | 6 | 1/2" | 1" | 40 | 415 | 50 | 45 | 140 | 66,5 | 120°C |
| F2M6HT-x-xx | • | • | • | 6 | 1/2" | 1" | 40 | 415 | 50 | 45 | 140 | 66,5 | 160°C |
| F2M8-x-xx | • | • | • | 8 | 1/2" | 1" | 40 | 515 | 50 | 45 | 140 | 66,5 | 120°C |
| F2M8HT-x-xx | • | • | • | 8 | 1/2" | 1" | 40 | 515 | 50 | 45 | 140 | 66,5 | 160°C |
| F2M10-x-xx | • | • | • | 10 | 1/2" | 1" | 40 | 615 | 50 | 45 | 140 | 66,5 | 120°C |
| F2M10HT-x-xx | • | • | • | 10 | 1/2" | 1" | 40 | 615 | 50 | 45 | 140 | 66,5 | 160°C |
| F2M12-x-xx | • | • | • | 12 | 1/2" | 1" | 40 | 715 | 50 | 45 | 140 | 66,5 | 120°C |
| F2M12HT-x-xx | • | • | • | 12 | 1/2" | 1" | 40 | 715 | 50 | 45 | 140 | 66,5 | 160°C |

| 1.1/4" Manifold | Flow sensor range option (l/m) | | | Ports | A | A2 | B | L | L1 | L2 | H | H2 | Temp. |
|-----------------|--------------------------------|------|------|-------|------|--------|----|-----|----|----|-----|------|-------|
| | 0.5-10 | 1-20 | 2-40 | | | | | | | | | | |
| F2M4-L-x-xx | • | • | • | 4 | 1/2" | 1.1/4" | 50 | 315 | 50 | 45 | 150 | 74,1 | 120°C |
| F2M4HT-L-x-xx | • | • | • | 4 | 1/2" | 1.1/4" | 50 | 315 | 50 | 45 | 150 | 74,1 | 160°C |
| F2M6-L-x-xx | • | • | • | 6 | 1/2" | 1.1/4" | 50 | 415 | 50 | 45 | 150 | 74,1 | 120°C |
| F2M6HT-L-x-xx | • | • | • | 6 | 1/2" | 1.1/4" | 50 | 415 | 50 | 45 | 150 | 74,1 | 160°C |
| F2M8-L-x-xx | • | • | • | 8 | 1/2" | 1.1/4" | 50 | 515 | 50 | 45 | 150 | 74,1 | 120°C |
| F2M8HT-L-x-xx | • | • | • | 8 | 1/2" | 1.1/4" | 50 | 515 | 50 | 45 | 150 | 74,1 | 160°C |
| F2M10-L-x-xx | • | • | • | 10 | 1/2" | 1.1/4" | 50 | 615 | 50 | 45 | 150 | 74,1 | 120°C |
| F2M10HT-L-x-xx | • | • | • | 10 | 1/2" | 1.1/4" | 50 | 615 | 50 | 45 | 150 | 74,1 | 160°C |
| F2M12-L-x-xx | • | • | • | 12 | 1/2" | 1.1/4" | 50 | 715 | 50 | 45 | 150 | 74,1 | 120°C |
| F2M12HT-L-x-xx | • | • | • | 12 | 1/2" | 1.1/4" | 50 | 715 | 50 | 45 | 150 | 74,1 | 160°C |

| 1.1/2" Manifold | Flow sensor range option (l/m) | | | Ports | A | A2 | B | L | L1 | L2 | H | H2 | Temp. |
|-----------------|--------------------------------|------|------|-------|------|--------|----|-----|----|----|-------|----|-------|
| | 0.5-10 | 1-20 | 2-40 | | | | | | | | | | |
| F2M4-XL-x-xx | • | • | • | 4 | 1/2" | 1.1/2" | 50 | 365 | 50 | 70 | 161,5 | 85 | 120°C |
| F2M4HT-XL-x-xx | • | • | • | 4 | 1/2" | 1.1/2" | 50 | 365 | 50 | 70 | 161,5 | 85 | 160°C |
| F2M8-XL-x-xx | • | • | • | 8 | 1/2" | 1.1/2" | 50 | 565 | 50 | 70 | 161,5 | 85 | 120°C |
| F2M8HT-XL-x-xx | • | • | • | 8 | 1/2" | 1.1/2" | 50 | 565 | 50 | 70 | 161,5 | 85 | 160°C |
| F2M12-XL-x-xx | • | • | • | 12 | 1/2" | 1.1/2" | 50 | 765 | 50 | 70 | 161,5 | 85 | 120°C |
| F2M12HT-XL-x-xx | • | • | • | 12 | 1/2" | 1.1/2" | 50 | 765 | 50 | 70 | 161,5 | 85 | 160°C |

- Comes in pairs of 2 manifolds
- One feed Manifold with Pressure and Temperature Sensor
 - One return Manifold with Flow, Temperature and Pressure Sensor

HT = High Temperature.
 Complete unit with Pressure sensor installed on main inlet / return. Connect up to 4 manifolds to the touch screen in order to monitor up to 48 separate cooling circuits.
 Use the alarm limits (and output) on flow and temperature to control the process stability and part quality.

Supplied without connector nipples (see page 93)
 Ordering Example: Part No. + Flow sensor range (F2M4-1-20)

Material:
 Stainless Steel

Flosense 4.0 Manifold

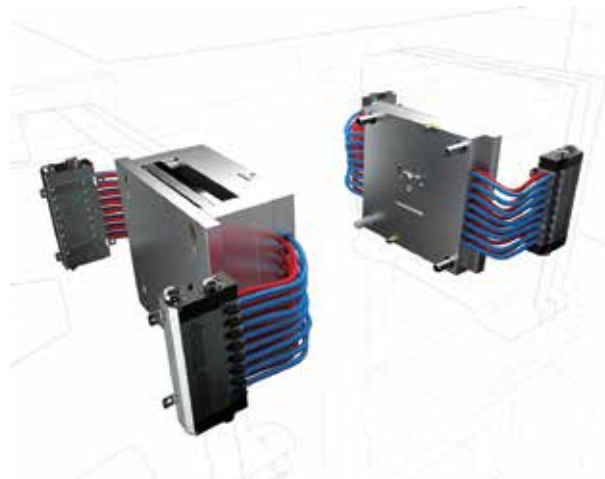
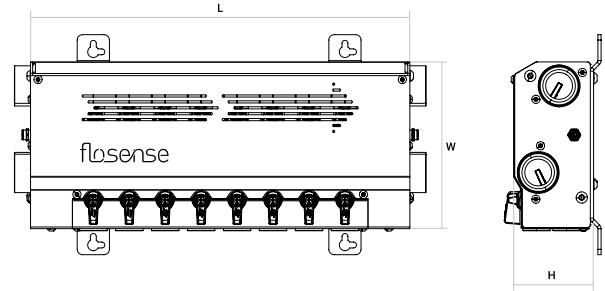

| Part No. | Flow sensor range option (l/m) | | | Ports | L | W | H | Temp. |
|--------------|--------------------------------|------|------|-------|-----|-----|----|-------|
| | 0.5-10 | 1-20 | 2-40 | | | | | |
| F4M4-x-xx | • | • | • | 4 | 220 | 155 | 72 | 120°C |
| F4M4HT-x-xx | • | • | • | 4 | 220 | 155 | 72 | 160°C |
| F4M6-x-xx | • | • | • | 6 | 287 | 155 | 72 | 120°C |
| F4M6HT-x-xx | • | • | • | 6 | 287 | 155 | 72 | 160°C |
| F4M8-x-xx | • | • | • | 8 | 354 | 155 | 72 | 120°C |
| F4M8HT-x-xx | • | • | • | 8 | 354 | 155 | 72 | 160°C |
| F4M10-x-xx | • | • | • | 10 | 421 | 155 | 72 | 120°C |
| F4M10HT-x-xx | • | • | • | 10 | 421 | 155 | 72 | 160°C |
| F4M12-x-xx | • | • | • | 12 | 488 | 155 | 72 | 120°C |
| F4M12HT-x-xx | • | • | • | 12 | 488 | 155 | 72 | 160°C |

Ordering Example: Part No. + Flow sensor range (F4M4-1-20)

HT = High Temperature.

Complete unit with Pressure sensor installed on main inlet / return. Connect up to 4 manifolds to the touch screen in order to monitor up to 48 separate cooling circuits. Use the alarm limits (and output) on flow and temperature to control the process stability and part quality.

Material:

Flow modules: DZR Brass / nickel plated / Cover: stainless steel.

| Flow | Standard Sensor | HT Sensor | |
|-----------------|---|---|--|
| Measuring range | 0.5-10 l/min (0.13-2.64 gpm) 1-20 l/min (0,27-5,2 gpm) 2-40 l/min (0,53-10,4 gpm) | 0.5-10 l/min (0.13-2.64 gpm) 1-20 l/min (0,27-5,2 gpm) 2-40 l/min (0,53-10,4 gpm) | |
| Accuracy | (± 1 o) in water, ± 1% FS | (± 1 o) in water, ± 1% FS | |
| Temperature | Standard Sensor | HT Sensor | |
| Measuring range | 0-120°C (32-248°F) | 0-160°C (32-320°F) | |
| Accuracy | 15-90°C (59-194°F) ± 0.5 K 0-120°C(32-248°F) ± 1 K | 15-90°C (59-194°F) ± 0.5 K 0-120°C (32-248°F) ± 1 K 120-160°C (248-320°F) ± 2 K | |
| | | | |
| Pressure | Standard Sensor | HT Sensor | |
| Measuring range | 0-10 bar (0-145 psi) | | |
| Accuracy | ± 2.5% FS | | |

Digital Flow Regulator

Replace analogue water flow regulators with the new digital industry 4.0 ready monitors

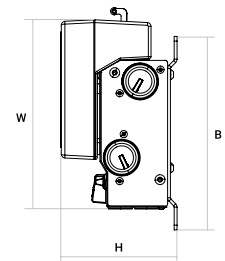
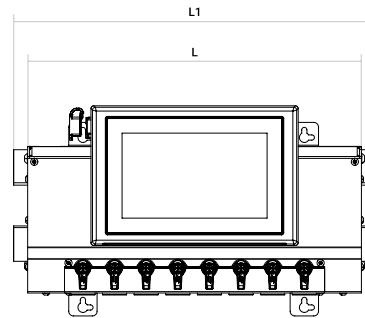



| Part No. | Ports | Length mm | Length 1 mm | Width mm | Height mm | B mm | Flow | Temp. |
|---------------|-------|-----------|-------------|----------|-----------|------|------------|-------|
| FFRM4-0.5-10 | 4 | 220 | 250 | 200 | 123 | 205 | 0,5-10 l/m | 120°C |
| FFRM4-1-20 | 4 | 220 | 250 | 200 | 123 | 205 | 1-20 l/m | 120°C |
| FFRM4-2-40 | 4 | 220 | 250 | 200 | 123 | 205 | 2-40 l/m | 120°C |
| FFRM6-0.5-10 | 6 | 287 | 317 | 200 | 123 | 205 | 0,5-10 l/m | 120°C |
| FFRM6-1-20 | 6 | 287 | 317 | 200 | 123 | 205 | 1-20 l/m | 120°C |
| FFRM6-2-40 | 6 | 287 | 317 | 200 | 123 | 205 | 2-40 l/m | 120°C |
| FFRM8-0.5-10 | 8 | 354 | 384 | 200 | 123 | 205 | 0,5-10 l/m | 120°C |
| FFRM8-1-20 | 8 | 354 | 384 | 200 | 123 | 205 | 1-20 l/m | 120°C |
| FFRM8-2-40 | 8 | 354 | 384 | 200 | 123 | 205 | 2-40 l/m | 120°C |
| FFRM10-0.5-10 | 10 | 421 | 451 | 200 | 123 | 205 | 0,5-10 l/m | 120°C |
| FFRM10-1-20 | 10 | 421 | 451 | 200 | 123 | 205 | 1-20 l/m | 120°C |
| FFRM10-2-40 | 10 | 421 | 451 | 200 | 123 | 205 | 2-40 l/m | 120°C |
| FFRM12-0.5-10 | 12 | 488 | 518 | 200 | 123 | 205 | 0,5-10 l/m | 120°C |
| FFRM12-1-20 | 12 | 488 | 518 | 200 | 123 | 205 | 1-20 l/m | 120°C |
| FFRM12-2-40 | 12 | 488 | 518 | 200 | 123 | 205 | 2-40 l/m | 120°C |

Complete unit with Pressure sensor installed on main inlet. Retrofit your existing flow regulators with FloSense today.

Material:

Flow modules: DZR Brass / nickel plated / Cover: stainless steel.

| | | |
|--------------------|---|---|
| Flow | Standard Sensor |  |
| Measuring range | 0.5-10 l/min (0.13-2.64 gpm) 1-20 l/min (0,27-5,2 gpm) 2-40 l/min (0,53-10,4 gpm) | |
| Accuracy | (± 1 o) in water, ± 1% FS | |
| Temperature | Standard Sensor |  |
| Measuring range | 0-120°C (32-248°F) 15-90°C (59-194°F) ± 0.5 K | |
| Accuracy | 0-120°C(32-248°F) ± 1 K | |
| Pressure | Standard Sensor |  |
| Measuring range | 0-10 bar (0-145 psi) | |
| Accuracy | ± 2.5% FS | |

Port Connector Plugs

| Part No. | Connection | Size/series | | |
|----------|------------|-----------------------|--|--|
| 09NRF | R 1/2" | 09 EURO Style | | |
| 13NRF | R 1/2" | 13 EURO Style | | |
| 20NRF | R 1/2" | 20 Int. Style | | |
| 30NRF | R 1/2" | 30 Int. Style | | |
| 08NRF | R 1/2" | French Type | | |
| F9NRF | R 1/2" | French Matic | | |
| 06NRF | R 1/2" | 06 Scandinavian Style | | |
| 10MF | R 1/2" | 10 mm Hosetail | | |
| 13MF | R 1/2" | 13 mm Hosetail | | |
| 19MF | R 1" | 19 mm Hosetail | | |
| 25MF | R 1" | 25 mm Hosetail | | |
| 38MF | R 1" | 38 mm Hosetail | | |

Extension Cable



| Part No. | Connection | Length (mm) |
|---------------|------------|-------------|
| FS-3P-EC1000 | M8/M8/3P | 1000 |
| FS-3P-EC2000 | M8/M8/3P | 2000 |
| FS-3P-EC5000 | M8/M8/3P | 5000 |
| FS-3P-EC10000 | M8/M8/3P | 10000 |

Blanking Plug



| Part No. | Connection | Seal |
|-----------|------------|------|
| SSEC1 | 1" BSPP | FKM |
| SSEC1-1/4 | 1/4" BSPP | FKM |
| DR1-1/2 | 1/2" BSPP | FKM |

Flosense Cart

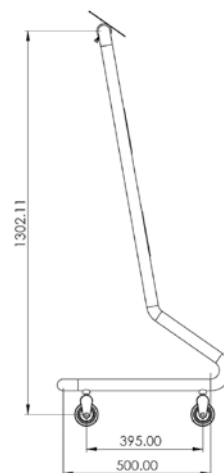
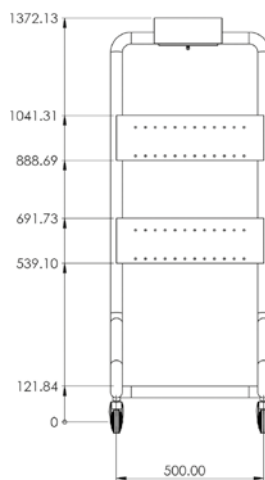

| Part No. | # Manifolds | # Zones | Height (mm) | Width (mm) |
|----------|-------------|---------|-------------|------------|
| FS-C-100 | 2 | 24 | 1400 | 500 |

Description

Flosense Cart ideal for flexible thermal diagnostics. Equipped with wheels for easy mobility.
Material: Stainless Steel.

Note: The Cart is supplied without Flosense manifolds or Touch Screen.



FLOSENSE CART

DIGITAL FLOW METERS

Vortex Digital Single Zone Monitor



| Part No. | Flow capacity | Connection | Voltage |
|----------|---------------|------------|----------|
| SZ-120 | 1-20 l/m | G 1/2 | 18..30DC |
| SZ-240 | 2-40 l/m | G 1/2 | 18..30DC |
| SZ-5100 | 5-100 l/m | G 3/4 | 18..30DC |

- Integrated temperature measurement
- Flow measurement
- Limit setting of flow and temperature
- Alarm output signal
- Rotatable display
- Temperature range from -10°C to 90°C

Material: Stainless steel body and connection
 Pressure: 12 bar
 Temperature: from -10 to +90 C°
 Protection class: IP 65/IP67.

Wall Plug Power Supply



| Part No. | Voltage input | Voltage output |
|----------|---------------|----------------|
| SZ-P230 | 100-240V. | 24 V. |

Kit including: wall plug cable, power supply and M12 Connector cable.

Power and Data Cable M12

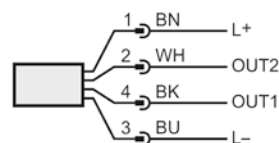

| Part No. | Length | Connection | Voltage range |
|----------|--------|------------|---------------|
| SZC-3000 | 3 m. | M12 | 24DC |

Waterflow Regulator

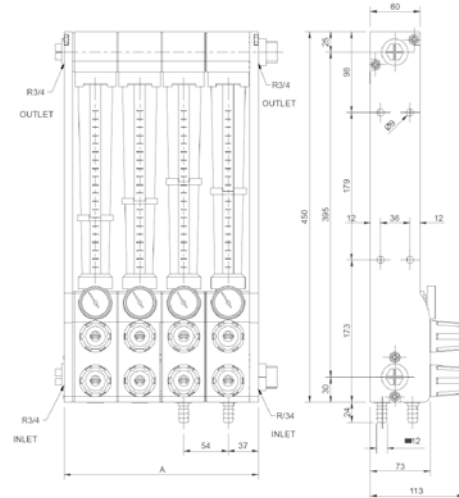

| Part No. | Main Connections inlet / outlet | Max.Temp. | Zones | Zone Connection | A (mm) |
|----------|---------------------------------|-----------|-------|-----------------|--------|
| MPR02R | R 3/4" | 90°C* | 2 | R 3/8" | 126 |
| MPR04R | R 3/4" | 90°C* | 4 | R 3/8" | 231 |
| MPR06R | R 3/4" | 90°C* | 6 | R 3/8" | 339 |
| MPR08R | R 3/4" | 90°C* | 8 | R 3/8" | 444 |
| MPR10R | R 3/4" | 90°C* | 10 | R 3/8" | 552 |
| MPR12R | R 3/4" | 90°C* | 12 | R 3/8" | 659 |

* Temperature vs Pressure: 8 bar 40°C, 7 bar 60°C, 5 bar 80°C, 4 bar 90°C

Water flow regulators are ideal for regulating the flow rate of water passing through them as well as the water outlet temperature. The high quality construction and design make the unit one of the most competitive.

Technical characteristics

- The tube is made of Polyamide (standard).
- Zone Flow Capacity 0-18 L/M
- Interior and exterior bodies are made of PA 6 with 30% fibre glass.
- Brass regulating taps.
- Thermometers (standard).
- Stainless steel interior tie-rods.
- Vitritic rubber o-rings (hardness: 70 SHA).



Spare Part List

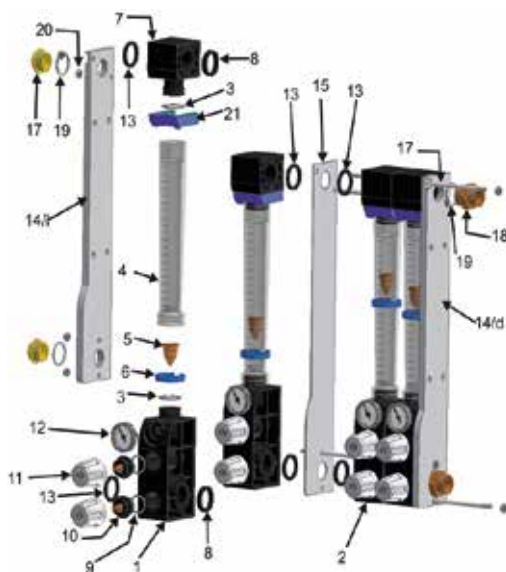

| No | Part No. | Description |
|------|-----------|-----------------------------------|
| 1 | MPR-S-1 | Inferior body 3/8 BSP connections |
| 2 | MPR-S-2 | Inferior body with pipes |
| 3 | MPR-S-3 | Tube O-ring |
| 4 | MPR-S-4 | Polyamide tube |
| 5 | MPR-S-5 | Brass |
| 6 | MPR-S-6 | Level clip |
| 7 | MPR-S-7 | Superior body |
| 8 | MPR-S-8 | Intermediate o-ring |
| 9 | MPR-S-9 | Tap O-ring 21x3 |
| 9.1 | MPR-S-9.1 | Tap O-ring Ø6x2 |
| 10 | MPR-S-10 | Tap |
| 11 | MPR-S-11 | Knob |
| 12 | MPR-S-12 | Thermometer |
| 13 | MPR-S-13 | End O-ring / left 28x35x3,5 |
| 14 d | MPR-S-14d | Right aluminium end plate |
| 14 i | MPR-S-14i | Left aluminium end plate |
| 15 | MPR-S-15 | Intermediate plate |
| 17 | MPR-S-17 | Plastic cap |
| 18 | MPR-S-18 | 3/4" brass connector (optional) |
| 20 | MPR-S-20 | Nut |
| 21 | MPR-S-21 | Tube security clip |
| 22 | MPR-S-22 | End O-ring / right 28x35x5,5 |

ANALOGUE FLOW METERS

Flow Indicator



| Part No. | Flow Rate H ₂ O LPM | | Length | Ø mm | Thread | AF | Max Pressure (bar) |
|----------|--------------------------------|-----|--------|------|--------|----|--------------------|
| | Min | Max | | | | | |
| CFV1BN | 1 | 10 | 59 | 25 | 1/4" | 19 | 10 |
| CFV2BN | 2 | 20 | 71 | 30 | 3/8" | 24 | 8 |
| CFV3BN | 3 | 30 | 71 | 30 | 1/2" | 24 | 8 |
| CFV4BN | 4 | 40 | 106 | 47 | 3/4" | 40 | 5 |
| CFV5BN | 6 | 60 | 106 | 47 | 1" | 40 | 5 |

Use:

The CFV impeller flow indicators are generally used to monitor the correct flowing and circulation of a fluid into a pipeline. They are ideal for cooling and heating circuits, water treatment, and plastics processing equipment.

Note:

Flow rates refer to a vertical mounting with fluid inlet upwards.

Specifications:

Body: Nickel-plated brass
 Impeller: Red Hostaform
 Glass: Pyrex
 Seals: NBR
 Max temperature: 90°C

De-Scaling Pump - With Flow Reverser

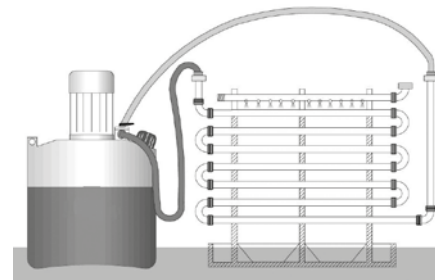

| Part No. | Tank Capacity | Flow Rate | Reverse system | Fittings | HP |
|----------|---------------|-----------|----------------|----------|------|
| DP15M | 15 l. | 48 l/min. | Manual | 1/2" | 0,2 |
| DP15A | 15 l. | 40 l/min | Automatic | 1/2" | 0,17 |
| DP30M | 24 l. | 90 l/min. | Manual | 1/2" | 0,45 |
| DP30A | 24 l. | 91 l/min. | Automatic | 1/2" | 0,45 |

Used for clearing blocked or badly corroded heating and cooling circuits on Injection Moulding Machines and Moulds. Even when not blocked a relatively thin layer of scale or corrosion can act as an insulator and have a huge impact on the efficiency of your circuit. Simply fill up the pump with the descaling fluid, connect the pump to the inlet and outlet of the circuit and turn on the pump. Regular reversal of flow direction, either manual or automatic, speeds up operation and assists in dislodging any solid matter present in pipework and cooling circuits.

By using the pump together with the recommended range of descaling fluids to remove both rust and limescale deposits. The descaling fluid contains a colour change indicator to monitor performance; the translucent tank means that the user can see when the red colour runs clear and is no longer effective. Use the neutralising fluid to create a pH neutral fluid which can be easily disposed of.

Easy, safe and professional maintenance of mould cooling circuits and temperature controllers

- Compact and portable
- Safe and easy to use
- Flow reversing system
- Full range of cleaning products available
- 4 models available to suit your application

Mould Cooling circuits which are corroded or partly blocked by scale cause:

- Reduced flow
- Reduced efficiency
- Longer cycle times
- Temperature problems
- Increased maintenance
- Faulty parts

| | | |
|--|---|--|
| <p>Automatic Reverser Manual Reverser</p> | <p>Cooling pipe with Scale build-up</p> | <p>Fig. 1 Clockwise circulation Fig. 2 Counterclockwise circulation</p> |
|--|---|--|

DE-SCALING

De-Scaling Solution



| Part No. | | kg | Weight | Copper | Steel | Stainless Steel | Aluminium | Brass | Tin | Light alloys | Galvanised Iron |
|-------------------------------|---------------------|----|--------|--------|-------|-----------------|-----------|-------|-----|--------------|-----------------|
| Descaling Chemicals | | | | | | | | | | | |
| RL10 | Remover Liquid | 10 | 10 kg | • | • | | | (•) | | | |
| RL10P | Remover Plus Liquid | 10 | 10 kg | • | • | | | (•) | | | |
| RP10 | Remover Plus Powder | 10 | 10 kg | | | • | • | • | • | • | |
| Neutralizing Chemicals | | | | | | | | | | | |
| NP10 | Neutralizer | 10 | 10 kg | • | • | • | • | • | • | • | • |

Remover Liquid

Concentrated descaling liquid with powerful reaction for systems and heat exchangers.

Remover Plus Liquid

Concentrated descaling liquid (non-fuming), with degreasing action, for systems and heat exchangers.

Remover Plus Powder

Concentrated descaling powder (non-corrosive, non-fuming) for systems and heat exchangers.

Neutralizer

Neutralizing powder to remove residual acidity after descaling systems and heat exchangers. Also suitable for neutralizing descaling chemicals after use, thus making it possible to drain them.

Pressure Test Unit

| Part No. | Pressure (BAR) | Connection | Weight |
|----------|----------------|-----------------|--------|
| MP-60 | 0-60 | 1/2 Female BSPP | 5,5 kg |

Pressure test unit - for easy leakage test of Mould circuits.
Supplied with connecting hose and water tank.

WATER TREATMENT

Corrosion, Scale and Biological Inhibitors



Performance Properties

Mouldpro Inhibitors have been specially formulated with Ethylene Glycol for use as an Industrial Grade additive for use in Mould Cooling and Heating systems.



ThermaFlo DTX-25
Ethylene based

| | | |
|--------------------------|--|---|
| Optimum Flow: | Improved heat transfer characteristics, including; lower Dynamic Viscosity and higher Thermal Conductivity. | ✗ |
| Protection: | Contains synergistic corrosion inhibitors to protect metals commonly found in mould cooling systems. | ✗ |
| Biodegradable: | Mixtures are readily biodegradable (90% over ten days) and will not remain in the environment or bio-accumulate. | ✗ |
| Scale Protection: | Contains scale and biological inhibitors to help prevent fouling - thus promoting long operational life and high thermal efficiency. | ✗ |
| Non Toxic: | Has an toxicity rating: "Relatively Harmless" as confirmed by the Hodge & Sterner Scale. | ✗ |

| Part No. | Type | Temperature range | Container size |
|----------|----------|-------------------|----------------|
| DTX-25 | Ethylene | -50 to +140°C | 25 Ltr |

Refractometer



| Part No. | Scale | Ethylene Glycol | Propylene Glycol | Accuracy |
|------------|-------|-----------------|------------------|----------|
| RFM-200ATC | Brix | Yes | Yes | ±0.1% |

Includes
Ethylene Glycol: -60°C - 0°C / 0-66.6%.
Propylene Glycol: -50°C - 0°C / 0-62.4%.
Simple, accurate and repeatable measurement of concentration of glycol antifreeze with Automatic Temperature Compensation (ATC).
Includes calibration screwdriver, and case.

PH Test Paper - Alkaline Acid Indicator



| Part No. | PH scale | Length | |
|-------------|----------|--------|---|
| DP-PH-PAPER | 1-14 | 5 m. | 1 |

Alkaline Acid Indicator Meter- Ph Test Paper.
FEATURES: With Distinct Color PH Scale for Result Comparisons. The Test Strip Color Changes Must Be Matched with the PH Scale Color Chart Within About 15 Seconds. Quick and Easy to Use. Provides Reliable and Accurate PH Readings. Easy to Carry. Appropriate for Testing Alkaline or Acid Level of Any Liquid.
Scale Reads From 0 to 14: 0 - 3 Indicates a Very Acidic Substance 4 - 6 Indicates an Acidic Substance 7 Indicates Neutral 8 - 11 Indicates Alkalinity 12 - 14 Indicates a Very High Level of Alkalinity

Inline filters specially designed for cooling channels or core cooling channels. The filter cartridge removes dirt particles, rust, or scale deposits. The temperature filter is made of stainless steel and brass. Easy maintenance of the filter:

1. Separate the 2 housing parts
2. Clean filter in an ultrasonic bath
3. Re-assemble the 2 housing parts

Inline Filter

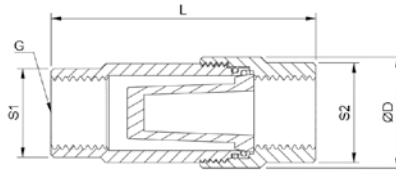

| Part No. | Ø D | G | S1 | S2 | L | Filter area mm ² |
|----------|-----|----------|----|----|----|-----------------------------|
| ILF-R1/4 | 20 | 1/4" BSP | 16 | 18 | 48 | 660 |

Spare filter: SF-R1/4

Inline Filter

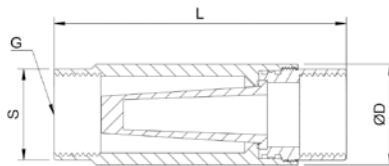

| Part No. | Ø D | G | S | L | Filter area mm ² |
|----------|-----|----------|----|------|-----------------------------|
| ILF-R3/4 | 32 | 3/4" BSP | 29 | 93,5 | 2500 |

Spare filter: SF-R3/4

Inline Filter - with Maintenance Indicator

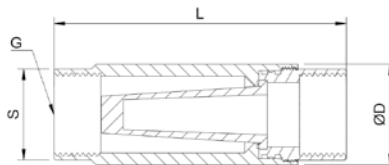

| Part No. | Ø D | G | S | L | Filter area mm ² |
|------------|-----|----------|----|------|-----------------------------|
| ILF-R3/4-M | 32 | 3/4" BSP | 29 | 93,5 | 2500 |

Spare filter: SF-R3/4
 Pressure loss: 10-15%
 Operating temperature: Max 140 degrees
 Max. Pressure: 8 bar
 Pore size (filter): 100 µm
 Material: Stainless steel
 Seals: FKM

FILTERS

Stainless Steel In-Line Filter - MPF-80-200



Dirt particles in coolants often result in blockages in small cooling channels and can render mould inserts useless. This maintenance friendly Mouldpro stainless steel in-line filter MPF-80-200 offers superior low cost protection against foreign body particles, in particular for conformal cooling channel of injection moulding tools.

The filter can be flanged to the mould or operated in conjunction with temperature control units.

Sure protection of your temperature cooling channels

High filter performance is based on a starshaped folded stainless steel sieve that prevents the ingress of all particles of $>200\ \mu\text{m}$ into the cooling channel.

Versatile use

The filter is suitable for use with water- or oil-based coolants with a flow volume of up to 80 l/min and offers versatile application possibilities within a temperature range of -10 to 260°C .

Simple maintenance

A maintenance friendly concept allow easy removal of the filter insert, which can be cleaned with compressed air, in an ultrasound bath or by means of a high pressure cleaner. The filter housing remains in the system circuit.

The MPF-80-200 can be supplied with an optional maintenance indicator.

All advantages at a glance:

- Low cost with high filter performance
- Simple maintenance and cleaning
- Suitable for high flow volumes
- Large temperature range

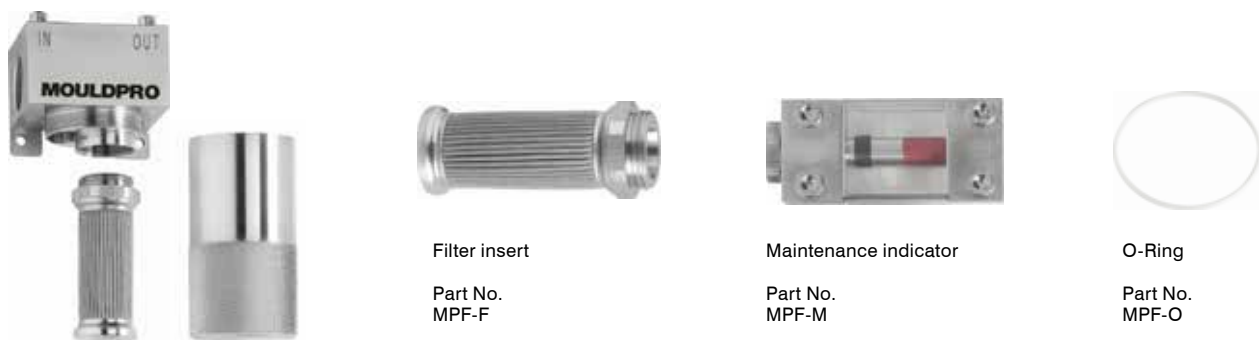

| Technical data | |
|-----------------------|---|
| Material | Stainless steel 1.4305 |
| Connection thread | G 3/4" |
| Coolant | Water / oil |
| Pressure range | PN 16 |
| Operating temperature | -10°C / 260°C |
| Seal | PTFE |
| Dimensions | 76 x 56 x 131 mm (L x W x H) |
| Weight | approx. 1.3 kg |

Design according to:
 Pressure Equipment Directive 97/23/EU, pressure equipment type acc. to Art. 1: container, fluid acc. to Art. 9: group 2; others acc. to Art. 3, para. 3: good engineering practice, suitable for max. 1,000 full cycle motions.

| Filter insert | |
|----------------|---|
| Material | Stainless steel 1.4305, adhesive-free, rolled |
| Mesh width | 200 μm |
| Filter surface | approx. 150 cm^2 |
| Connection | Thread connector |
| Dimensions | $\varnothing 32 \times 76$ mm |

| Maintenance indicator (optional) | |
|----------------------------------|-----------------------------------|
| Principle | Differential pressure measurement |
| Seal | PTFE O-ring |
| Dimensions | 45 x 30 x 66 mm (L x W x H) |

| O-Ring | |
|------------|--------------------------------|
| Material | PTFE |
| Dimensions | $\varnothing 45 \times 1.5$ mm |

Ball Valve with Integrated Filter

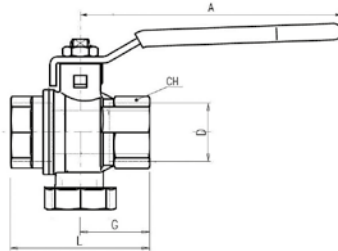

| Part No. | D | L | G | A | CH |
|----------|--------|------|------|-----|----|
| BVF1/2 | 1/2" | 50,7 | 26,7 | 100 | 25 |
| BVF3/4 | 3/4" | 61,3 | 32,3 | 100 | 31 |
| BVF1 | 1" | 70,1 | 35,6 | 100 | 38 |
| BVF1-1/4 | 1.1/4" | 85 | 45 | 158 | 48 |
| BVF1-1/2 | 1.1/2" | 97,5 | 52 | 158 | 54 |
| BVF2 | 2" | 117 | 63 | 158 | 66 |

Ball Valve with Integrated Filter and Magnet

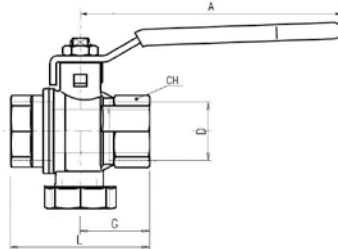

| Part No. | D | L | G | A | CH |
|-----------|--------|------|------|-----|----|
| BVFM3/4 | 3/4" | 61,3 | 32,3 | 100 | 31 |
| BVFM1 | 1" | 70,1 | 35,6 | 100 | 38 |
| BVFM1-1/4 | 1.1/4" | 85 | 45 | 158 | 48 |
| BVFM1-1/2 | 1.1/2" | 97,5 | 52 | 158 | 54 |
| BVFM2 | 2" | 117 | 63 | 158 | 66 |

Quality:

- Substitutes 3 different components (2 ball valves and one filter)
- Reduces leakage risks due to lower sealing points
- Cost saving due to reduced number of components
- Time saving at installation and maintenance
- Built-in vertical filter with cartridge structure in AISI304 + Nylon (filtration degree: 500 microns / 35 mesh). Size 1/2" has a central rib to ease filter extraction.
- Final test conforming with UNI EN 12266-1 points A3 / A4 (for 1.1/2" and 2" sizes: acc. to directive 2014/68/UE)
- No metal-to-metal moving parts
- Handle clearly shows ball position
- Chrome plated brass ball for longer life
- Handle stop on body to avoid stress at stem

Body

- Hot forged sand blasted, external nickel plated brass body and cap sealed with L octite® or equivalent thread sealant
- Finest brass according to EN 12165 and EN 12164 (formerly DIN 17660 and UNI 5705-65) specifications
- Bottom plug for an easy filter maintenance

Stem

- Blowout-proof unplated brass stem
- Two O-rings at the stem (FKM + NBR) for maximum safety

Sealing

- Pure PTFE seats

Threads

- ISO 228 parallel female by female threads

Flow

- Nominal port

Handle

- Zinc plated steel handle with plastic dip coating
- WARNING: do not exceed reasonable temperature and/or electrical load

Magnet

- Neodymium (12.000 gauss) NdFeB

Working pressure & temperature

- 30 Bar (450 PSI) non-shock cold working pressure for sizes 1/2" to 1", 20 Bar (290 PSI) for sizes 1.1/4" to 2"
- -20°C / +150°C (-4°F / +300°F)
- WARNING: freezing of the fluid in the installation may severely damage the valve

PED directive

- According to 2014/68/UE, 1.1/4" and superior sizes cannot be used with dangerous fluids

Cost Saving Solution

BVF Filter Valve substitutes traditional Y Strainers combined with 2 ball valves.

- Full port
- Low pressure drop
- Assembly space and time very limited
- Easy to be cleaned and maintained
- All impurities gather inside the filter
- Maximum pressure 30 bar (PN30)
- Increased filter quality with cartridge structure for all sizes. Filter for size 1/2" will have a central rib to ease filter extraction



03.

CONSUMABLES

110 MOULD CLEANING



114 MOULD RELEASE



116 MOULD PROTECT



118 MOULD LUBRICANT



120 NANO MOLD COATING



122 PURGING COMPOUND



123 ABSORBENTS



A can of Mouldpro Mould Cleaner is the central focus, positioned in front of a large, complex metal mold. The can is black with a yellow and white label. The label features a blue square with a white 'M' logo, followed by the text 'MOULDPRO' in white and 'Mould Cleaner' in yellow. A large, stylized yellow and black graphic is also visible on the can. The background shows the intricate details of the metal mold, including various bolts and channels, set against a dark, industrial environment.

M MOULDPRO
Mould Cleaner

**MOULD
CLEANERS**

500ml 650 e e

MOULD CLEANING

Mould Cleaner/Degreaser



| Part No. | Description | Size | |
|----------|---------------------------|----------------|----|
| MCD501 | Mould Clean - Fast drying | 500 ml / 18 oz | 12 |

Cleaning agents remove plastic residue from moulds and dies including residues caused by cracking, for example. They provide for time-saving production processes, for dimensional accuracy of plastic parts and mouldings, for flawless surface structure and also preserve machine components.

Features

- Degreaser for removing oil, grease and wax residues from moulds.
- Supplied in aerosol form, all aerosols are free of fluorocarbons.

Mould Cleaner/Degreaser



| Part No. | Description | Size | |
|----------|---------------------------|----------------|----|
| MCD501FG | Mould Clean - Fast drying | 500 ml / 18 oz | 12 |

Cleaning agents remove plastic residue from moulds and dies including residues caused by cracking, for example. They provide for time-saving production processes, for dimensional accuracy of plastic parts and mouldings, for flawless surface structure and also preserve machine components.

Features

- Degreaser for removing oil, grease and wax residues from moulds.
- Supplied in aerosol form, all aerosols are free of fluorocarbons.

Mould Citrus Cleaner/Degreaser



| Part No. | Description | Size | |
|----------|--------------------------------|----------------|----|
| MCD551 | Citrus Degreaser - Slow drying | 500 ml / 18 oz | 12 |

Citrus Based Solvent Degreaser. High performance citrus based cleaning solvent. An ideal alternative to traditional chlorinated or highly volatile solvent cleaners. Slow drying which allows maximum cleaning results.

Features

- Natural based, high performance cleaner/ degreaser.
- Fully biodegradable.
- Deep penetrating action.
- Classified as non-flammable.
- Safe on metals and most plastics.
- Effective on a wide range of soiling such as oil, grease, tar, bitumen, silicones, rubber-based adhesives, oil-based paints, inks and dye.
- Pleasant orange Citrus odour.

Mould Cleaner/Polymer Remover



| Part No. | Description | Size | |
|----------|-----------------------------|----------------|----|
| MPR501 | Mould Clean Polymer Remover | 500 ml / 18 oz | 12 |

Cleaning agents remove plastic residue from moulds and dies including residues caused by cracking, for example. They provide for time saving production processes, for dimensional accuracy of plastic parts and mouldings, for flawless surface structure and preserve machine components.

Features

- Designed to remove polymer deposits, plastic, antisoluble resins, grease and oils.
- Water soluble.
- Highly active organic cleaner.
- Supplied in aerosol form, all aerosols are free of fluorocarbons.

Heavy Duty Polymer Remover



| Part No. | Description | Size | |
|----------|--|----------------|----|
| MPR502FG | Heavy Duty Mould Clean Polymer Remover | 500 ml / 18 oz | 12 |

Heavy Duty Cleaning agents remove plastic residue from moulds and dies including residues caused by cracking, for example. They provide for time saving production processes, for dimensional accuracy of plastic parts and mouldings, for flawless surface structure and preserve machine components.

Features

- Designed to remove polymer deposits, plastic, antisoluble resins, grease and oils.
- Water soluble.
- Highly active organic cleaner.
- Supplied in aerosol form, all aerosols are free of fluorocarbons.

Anti-Static Surface Foam Cleaner



| Part No. | Description | Size | |
|----------|--------------|----------------|----|
| MFC501 | Foam Cleaner | 500 ml / 18 oz | 12 |

Mouldpro Foam Cleaner is a unique anti-static foaming cleaner based on a blend of surfactants, solvents, inhibitors and water.

Features

- Unrivalled in performance.
- Quickly and easily removes all types of dirt, grease, stains, soiling and other contamination from hard surfaces.

Anti-Static Surface Foam Cleaner



| Part No. | Description | Size | |
|----------|--------------|----------------|----|
| MFC502FG | Foam Cleaner | 500 ml / 18 oz | 12 |

Mouldpro Foam Cleaner is a unique anti-static foaming cleaner based on a blend of surfactants, solvents, inhibitors and water.

Features

- Unrivalled in performance.
- Quickly and easily removes all types of dirt, grease, stains, soiling and other contamination from hard surfaces.

Mould Polish



| Part No. | Description | Size | |
|----------|--------------------|--------|---|
| MCP080 | Mould Polish Paste | 80 ml. | 1 |

This superior, quality Mould polish is perfect for cleaning and polishing steel moulds. It safely and easily removes oxidation, corrosion, stains, and rust. It produces a brilliant reflective luster and leaves an invisible protective coating to ensure a long-lasting shine.

CLEANING WIPES

Mould Cleaner Wipes



| | |
|-----------------|---|
| Part No. |  |
| WMC80 | 1 |

Mould Cleaner Wipes are specifically developed for cleaning and degreasing of mould surfaces.

Features

- Ultra-low linting non-abrasive wipe.
- Leaves no residues.
- Supplied in tub of 80 wipes.

Rust Remover Wipes



| | |
|-----------------|---|
| Part No. |  |
| WRR80 | 1 |

A tough textured wipe impregnated with citric acid cleaners to remove rust and other oxides from ferrous metal surfaces. Using a non-hazardous chemical and a tough, textured wipe material the product provides an effective alternative to traditional hazardous nitrate based chemicals used for rust removal.

Features

- Supplied in tub of 80 wipes.

Multi Wipes



| | |
|-----------------|---|
| Part No. |  |
| WMW100 | 1 |

Ideal for the quick and easy clean-up of hands, tools and machine surfaces. The heavy duty Multi Wipe material is impregnated with a hi-tech cleaning solution that contains antibacterial properties for fast removal of dirt, oil, grease, adhesives, varnishes, scuff marks, wet paint, mastic and expanding foam. Multi Wipes combine high performance with minimal hazard to the user and the environment.

Features

- Contains no white spirits or other harmful solvents.
- Wipes contain antibacterial properties certified to BSEN1276 Standard.
- Supplied in tub of 100 wipes.



Silicone Free

MRN501
500ml

MOULD RELEASE

MOULD RELEASE

Mould Release, Silicone Free



| Part No. | Description | Size |  |
|----------|-----------------------------|----------------|---|
| MRN501 | Mould Release Silicone free | 500 ml / 18 oz | 12 |

Universal release agent on a base of synthetic oils.

Features

- A high quality proven release agent that ensures trouble free moulding.
- Saves time, shortens cycle times, reduces scrap and is gentle on dies and moulds.
- Suitable for thermoplastic or thermoset moulding.

Mould Release, Silicone



| Part No. | Description | Size |  |
|----------|------------------------|----------------|---|
| MRS501 | Mould Release Silicone | 500 ml / 18 oz | 12 |

Universal release agent on a base of silicone.

Features

- A high quality proven release agent that ensures trouble free moulding.
- Saves time, shortens cycles times, reduces scrap and is gentle on dies and moulds.
- Suitable for thermoplastic or thermoset moulding.

Mould Release, Silicone Free



| Part No. | Description | Size |  |
|----------|-----------------------------|----------------|---|
| MRN501FG | Mould Release Silicone free | 500 ml / 18 oz | 12 |

Universal release agent on a base of silicone.

Features

- A high quality proven release agent that ensures trouble free moulding.
- Saves time, shortens cycles times, reduces scrap and is gentle on dies and moulds.
- Suitable for thermoplastic or thermoset moulding.

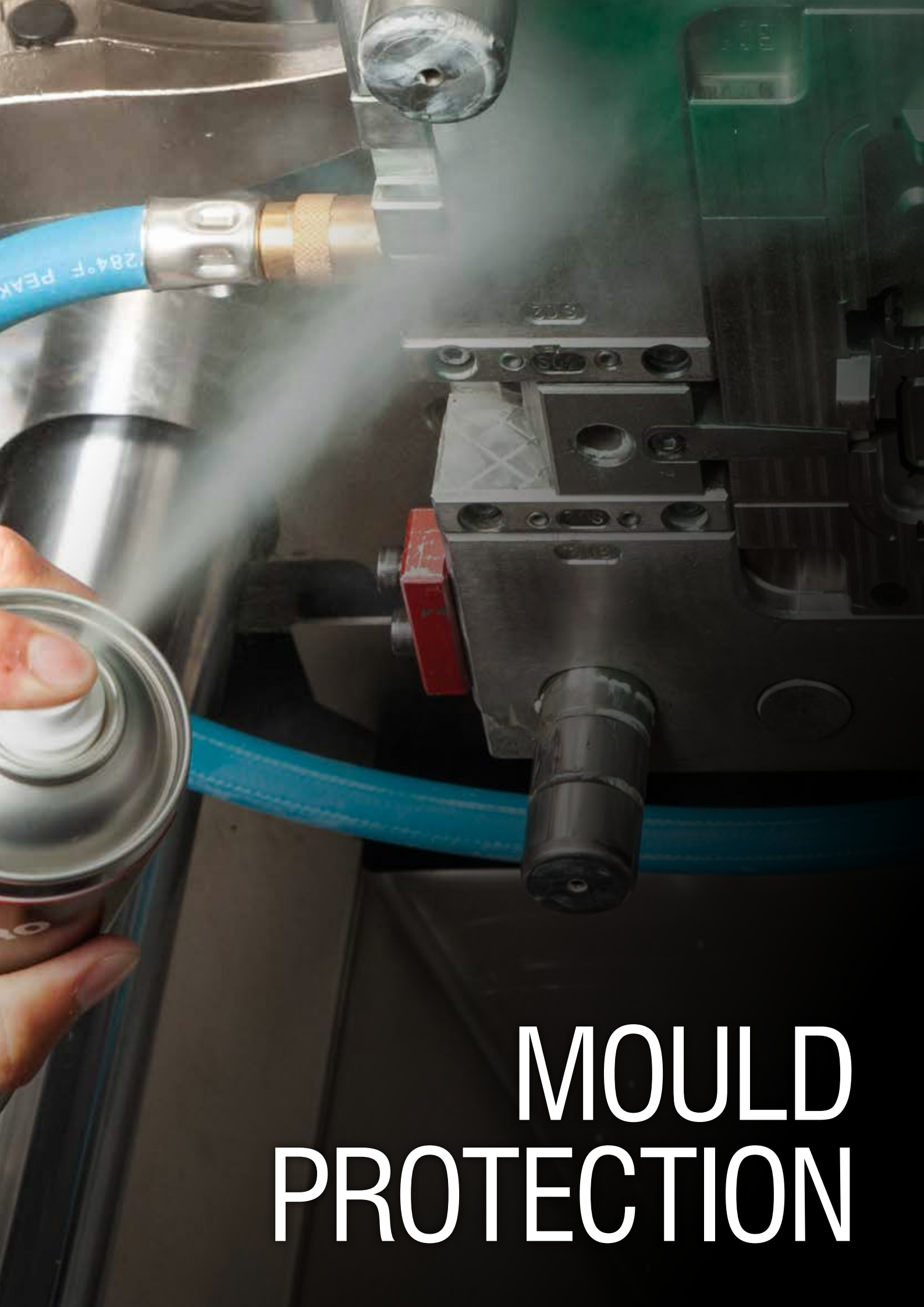

MOULD PROTECTION

MOULD PROTECTION

Mould Protect, Green



PROTECT

| Part No. | Description | Size | |
|----------|---------------------|----------------|----|
| MPG501 | Mould Protect Green | 500 ml / 18 oz | 12 |

Anti-corrosion agents provide dismantled dies, moulds and parts with long-term protection against corrosion. This ensures that your mould is always ready for use, maintaining value and efficiency.

Features

- Wax-type anti-corrosion agents - it is not necessary to remove the protective film prior to use.
- This agent does not creep.
- Supplied in aerosol form, free from fluorocarbons.

Mould Protect Wax, Clear



PROTECT

| Part No. | Description | Size | |
|----------|---------------------|----------------|----|
| MPW501 | Mould Protect Clear | 500 ml / 18 oz | 12 |

Anti-corrosion agents provide dismantled dies, moulds and parts with long-term protection against corrosion. This ensures that your mould is always ready for use, maintaining value and efficiency.

Features

- Wax-type anti-corrosion agents - it is not necessary to remove the protective film prior to use.
- This agent does not creep.
- Supplied in aerosol form, free from fluorocarbons.

Mould Protect, Blue



PROTECT



| Part No. | Description | Size | |
|----------|--------------------|----------------|----|
| MPB501FG | Mould Protect Blue | 500 ml / 18 oz | 12 |

Anti-corrosion agents provide dismantled dies, moulds and parts with long-term protection against corrosion. This ensures that your mould is always ready for use, maintaining value and efficiency.

Features

- Wax-type anti-corrosion agents - it is not necessary to remove the protective film prior to use.
- This agent does not creep.
- Supplied in aerosol form, free from fluorocarbons.

Mould Protect Wax, Clear



PROTECT



| Part No. | Description | Size | |
|----------|---------------------|----------------|----|
| MPW501FG | Mould Protect Clear | 500 ml / 18 oz | 12 |

Anti-corrosion agents provide dismantled dies, moulds and parts with long-term protection against corrosion. This ensures that your mould is always ready for use, maintaining value and efficiency.

Features

- Wax-type anti-corrosion agents - it is not necessary to remove the protective film prior to use.
- This agent does not creep.
- Supplied in aerosol form, free from fluorocarbons.



Lubricant

Suitable for Ejector Pins

MEL501
500ml

MOULD LUBRICANTS

MOULD LUBRICANTS

Ejector Pin Lubricant



LUBRICATE

| Part No. | Description | Size |  |
|----------|-----------------------|----------------|---|
| MEL501 | Ejector Pin Lubricant | 500 ml / 18 oz | 12 |

Non-soiling lubricants that keep moving parts running smoothly and prevent damage due to breakage and seizing. For Slides and Ejector Pins.

Features

- Thin-film lubrication, long-term action, good protection from corrosion.
- Application temperature range : -30°C - +150°C.
- Supplied in aerosol or paste form, all aerosols are free of fluorocarbons.

Maintenance Lubricant



LUBRICATE

| Part No. | Description | Size |  |
|----------|-----------------------|----------------|---|
| MWD501 | Maintenance Lubricant | 500 ml / 18 oz | 12 |

A multi-purpose product for lubricating, cleaning, dewatering, penetrating and corrosion protection. Can be used in endless applications on all metallic surfaces including moulds, chains, gears, tools, etc.

Features

- Long lasting lubrication moisture displacement.
- Forms a temporary anti-corrosion coating.
- Penetrates rust and corrosion.
- Contains PTFE for improved lubrication and load resistance.

Ejector Pin Lubricant



LUBRICATE



| Part No. | Description | Size |  |
|----------|-----------------------|----------------|---|
| MLF501FG | Ejector Pin Lubricant | 500 ml / 18 oz | 12 |

Non-soiling lubricants that keep moving parts running smoothly and prevent damage due to breakage and seizing.

Features

- For Slides and Ejector Pins.
- Thin-film lubrication, Food Grade, long term action, good protection from corrosion.
- Operating Temperature - up to 260°C.

Spray Can Holder



| Part No. | Number of cans | Length |  |
|----------|----------------|--------|---|
| MCH02 | 2 | 170 mm | 1 |
| MCH03 | 3 | 250 mm | 1 |
| MCH04 | 4 | 330 mm | 1 |

Material: Stainless Steel

Ejector Pin Lubricant - Food Grade



| Part No. | Description | Size | |
|----------|--------------------|--------|---|
| MLF500FG | Ejector Pin Grease | 0,5 kg | 1 |

Non-soiling lubricants that keep moving parts running smoothly and prevent damage due to breakage and seizing. For Slides and Ejector Pins. Thin-film lubrication, Food Grade, long term action, good protection from corrosion. Operating Temperature - up to 260 C.

Ejector Pin Lubricant - Food Grade



| Part No. | Description | Size | |
|----------|--------------------|--------|---|
| MLF080 | Ejector pin Grease | 80 ml. | 1 |

Non-soiling lubricants that keep moving parts running smoothly and prevent damage due to breakage and seizing.

Features

- For Slides and Ejector Pins.
- Thin-film lubrication, Food Grade, long term action, good protection from corrosion.
- Operating Temperature - up to 260°C.

Copper Anti-Seize Assembly Compound



| Part No. | Description | Size | |
|----------|--------------------------|--------|---|
| MCS500 | Copper Assembly Compound | 0,5 kg | 1 |

Mouldpro Copper Anti-Seize ensures rapid and easy assembly of threaded parts. It allows correct torque to be applied by eliminating thread interference. Mouldpro Copper Anti-Seize paste prevents seizing and galling and gives quick and easy breakout of threads, gaskets and packings even after long exposure to high temperature, corrosive conditions or extreme surface pressures. It also reduces wear in areas of high friction. Temperature up to 1.100°C.

Copper Anti-Seize Assembly Compound



| Part No. | Description | Size | |
|----------|--------------------------|--------|---|
| MCS080 | Copper Assembly Compound | 80 ml. | 1 |

Mouldpro Copper Anti-Seize ensures rapid and easy assembly of threaded parts. It allows correct torque to be applied by eliminating thread interference.

Features

- Prevents seizing and galling.
- Gives quick and easy breakout of threads, gaskets and packings even after long exposure to high temperature, corrosive conditions or extreme surface pressures.
- Reduces wear in areas of high friction.

NANO MOULD COATING

NanoMoldcoating®

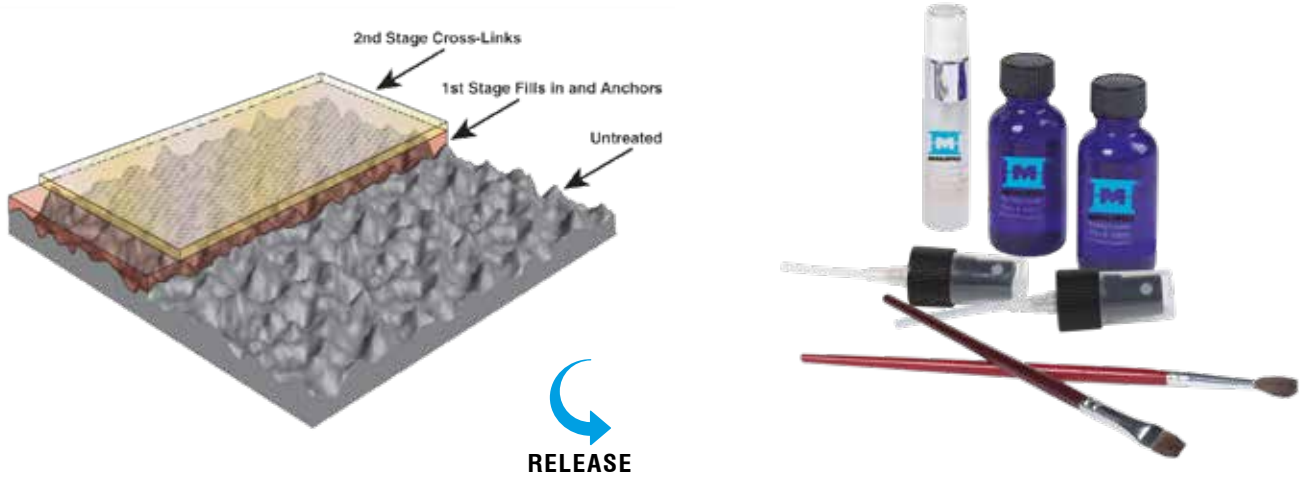

| Type | HC-Heat Cure | "HCF-Heat Cure FDA Compliant" | QC-Quick Cure | "QCru-Quick Cure Rubber" | "QCsi-Quick Cure Silicone" |
|------------------------------------|--------------|----------------------------------|---------------|-----------------------------|-------------------------------|
| Part No. | HC-5ml | HCF-5ml. | QC | QCRU | QCSI |
| Excellent Release | • | • | • | • | • |
| Thermoplastics all grades | • | • | • | | |
| Rubber | | | | • | |
| Silicone | | | | | • |
| Cure time 10-15 min. | | | • | • | • |
| Cure time 3-4 hours. | • | • | | | |
| Cured with hot air | • | • | | | |
| Cured by heating mould | | | • | • | • |
| Application on cold surface | • | • | | | |
| Application on heated surface | | | • | • | • |
| Bonds on pre-treated surfaces | | | • | • | • |
| Multiple coats are possible | • | • | • | • | • |
| Solvent Carrier | • | • | | | |
| Water Carrier | | | • | • | • |
| Polymer film | • | • | | | |
| Fluoropolymer film | | | • | • | • |
| Up to 500K Cycles | • | • | • | • | • |
| May require frequent reapplication | | | • | • | • |
| Temperatures up to 250°C | • | • | • | • | • |
| Temperatures up to 540°C | • | • | | | |
| Bottle net volume | 5ml. | 5ml. | 60ml. | 60ml. | 60ml. |

Benefits for your Production

- Up to 500,000 cycles per coating
- Reduces cycle times, increases productivity & eliminates sticking
- In-house/Self applied application
- Improves part quality
- Improves part finish by eliminated dragging and stretching
- Reduces moulding pressure and temperature
- Reduction in part weight due to lower packing pressures
- Does not migrate to part surface
- Can be used for virtually any moulded material
- Kits include everything for the application
- Non-toxic



Changing Colour?



MOULDPRO PURGING COMPOUNDS

Benefits:

Universal Application

Mouldpro offers cleaning compounds for any polymer application. Choose between Ready-to-use or pure Concentrate.

Economical and Efficient

All our cleaning compounds offer best cleaning process and lowest cleaning price.

ASK ONE OF OUR
PURGING EXPERTS
TODAY FOR MORE
INFORMATION

PURGING COMPOUND

Purging Compound



| Part No. | Product | Size | Injection Moulding | Blow Moulding | Pass filter | Hot runner suitable | NSF registered | Polyolefins | PS | SAN, ABS, ASA | PVC | PTFE, PVDF | PMMA | POM | PAG, PA66, PA610, PA11, PA12 | PC, PC/ABS | PET, PBT | PPG, PEEK, PPS, PES, PSU, LCP | CA, CAB, CP | TPU, TPE | Temperature range high 300C | Temperature range 120-300C |
|----------|-------------|-------|--------------------|---------------|-------------|---------------------|----------------|-------------|----|---------------|-----|------------|------|-----|------------------------------|------------|----------|-------------------------------|-------------|----------|-----------------------------|----------------------------|
| MC200 | MasterClean | 20 kg | • | ◻ | • | • | • | • | • | • | • | • | • | • | • | • | • | • | • | • | • | • |
| MP1X | MultiPurge | 1 kg | • | • | • | • | • | • | • | • | • | • | • | • | • | • | • | • | • | • | • | • |
| MP5X | MultiPurge | 5 kg | • | • | • | • | • | • | • | • | • | • | • | • | • | • | • | • | • | • | • | • |
| MP10X | MultiPurge | 10 kg | • | • | • | • | • | • | • | • | • | • | • | • | • | • | • | • | • | • | • | • |
| MP20X | MultiPurge | 20 kg | • | • | • | • | • | • | • | • | • | • | • | • | • | • | • | • | • | • | • | • |

Ready to use Compounds. Safe and fast cleaning of screws, cylinders and nozzles.

- Highly recommended
- ◻ Medium recommended
- ◻ Suitable

MasterClean

Ready-to-use granular purging compound for the cleaning of screws, cylinders, machine nozzles and hot runners.

Features

- Quick Colour Changes
- Quick Material Changes
- Effective removal of Carbon (Black Spots)
- Effective Shut Down Medium for Heat Sensitive Materials

Benefits

- Easy to Use – Follow the simple Instructions.
- Reduced Downtime – Fast and Effective Operation means faster changeovers.
- Non Abrasive – Our purging compound is a high grade polymer with additives containing no abrasives.
- Clean – A high quality product that generates No Smoke, Vapour or Odours during operation.
- Economical – Only a small amount of purging compound is required this combined with Fast and Effective Operation means lower downtime and increases productivity.
- NSF registered.

MultiPurge

MultiPurge is a cleaning compound concentrate in pellets, which can be mixed (10%) with any type of virgin thermoplastics, especially engineered to clean barrel, screw, nozzle and hot runners from carbon residuals, deposits, incrustations in changing colour and material.

ONE Purge Agent for ALL Polymers!

By mixing with virgin materials, the original temperature settings can be used to ensure optimized cleaning conditions.

- Temperature range: 80°C up to 420°C.
- MultiPurge is odorless, non-toxic; it doesn't contain solvents and it isn't abrasive.
- All components of MultiPurge are qualified as Generally Recognized as Safe (GRAS) by FDA.
- MultiPurge is environmentally safe.
- MultiPurge is EXTREMELY economical.
- NSF registered.

Maintenance Socks



| Part No. | Size | Pack Absorbency |  |
|----------|-------------|-----------------|---|
| MMS120DB | 8cm x 120cm | 75L | 1 |

Features

- Suitable for oil and water
- Size, 8cm x 120cm
- Pack absorbency, 75l
- 15 Socks

Maintenance Roll



| Part No. | Size | Pack Absorbency |  |
|----------|------------|-----------------|---|
| MMR46DB | 38cm x 46m | 76L | 1 |

Features

- Suitable for oil and water
- Size 38cm x 46m
- Pack absorbency 76l
- 1 roll

Maintenance Pads



| Part No. | Size | Pack Absorbency |  |
|----------|-------------|-----------------|---|
| MMP100DB | 40cm x 50cm | 85L | 1 |

Features

- Suitable for oil and water
- Size, 40cm x 50cm
- Pack absorbency, 85l
- 100 Pads

04.

TEMPERATURE CONTROL

125 HOT RUNNER CONTROLLER



126 HEATER BANDS



129 THERMOCOUPLES



131 CONNECTORS



142 CABLE GLANDS



143 CABLES



145 CABLE CUTTER AND STRIPPER



146 THERMOMETERS



148 THERMAL CAMERAS



The advanced modules which include current monitoring as standard have the following features:

- Dehumidifying Soft Start
- Triple-line LED display
- Auto / Manual Output Function
- PID Auto Tune Temperature Control
- Max Current Output 15A
- Current Measurement Display
- Power Output Percentage Display
- Thermocouple J/K Type
- Temperature scale °F/°C Switchable
- Selectable Alarm Modes
- Phase Angle Output Mode
- Zero Cross output Mode
- Fuse Failure Indicator
- Heater Break Detection
- Power Frequency Auto-Detection (50/60Hz)
- Thermocouple Failure Detection
- Thermocouple Reverse Detection
- Current Monitoring Display
- Alarm Output Option
- RS485 Output Option



Hot Runner Controller Units

Modular Hot Runner Controllers comprising a range of robust steel mainframe cabinets supplied complete with Industry Standard control modules.

- 380-400VAC/3Phase/N/Earth
- CE Marked
- Supplied Complete with 3m Cable Set

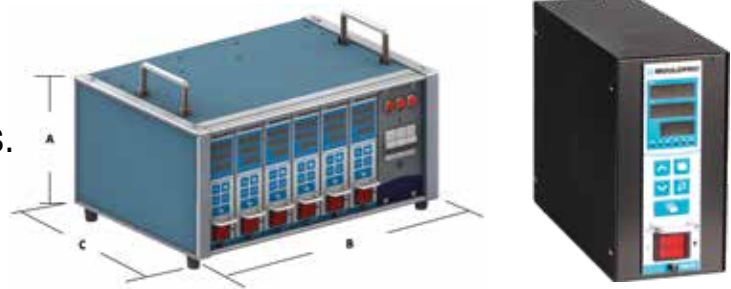

| Part No. | Number Zones | Cabinet Dimensions | | | Cable/Connector | Connectors Lever Type |
|----------|--------------|--------------------|-----|-----|-----------------|-----------------------|
| | | A | B | C | | |
| HRC001 | Single Zone | 188 | 96 | 248 | 1 x 4 pin | Single |
| HRC002 | 2 Zones | 215 | 224 | 299 | 1 x 16 pin | Double |
| HRC004 | 4 Zones | 215 | 325 | 299 | 1 x 16 pin | Double |
| HRC006 | 6 Zones | 215 | 427 | 299 | 1 x 24 pin | Double |
| HRC008 | 8 Zones | 215 | 529 | 299 | 2 x 16 pin | Double |
| HRC012 | 12 Zones | 215 | 733 | 299 | 2 x 24 pin | Double |

Module

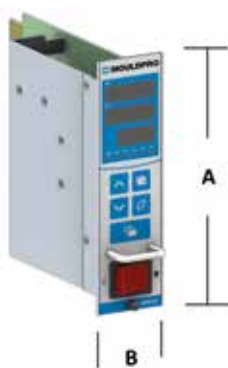

| Part No. | Number Zones | A | B |
|----------|--------------|-----|----|
| HRM15C | Single Zone | 176 | 50 |

HEATER BANDS

Nozzle Heater Selection Guide



Mouldpro offers two types of nozzle band heaters, for reliable and powerful heating of the nozzles on injection moulding machines. Both heater types are CE marked and made of premium quality materials.



| Application | NHB Type | Z17 Type |
|--------------------------|---------------------|---------------------|
| Wattage Load | 6 W/cm ² | 8 W/cm ² |
| Working Temperatures | 370°C | 400°C |
| Standard Voltage feeding | 230 V. | 230 V. |
| Cable Type | SS-Bipolar | SS-Bipolar+ Earth |
| Cable Length | 1000 mm. | 1000 mm. |
| Cable Exit | Super Flex | 45° |
| Insulation | Mica | Mica |
| Sealed construction | No | Yes |
| Lifetime | ✓ | ✓✓✓ |

The NHB Type is normally used when space around the nozzle is limited (near gate or hotrunners) and the flexible cables allows compact installation. The electric connection between the heater and the feeding cables is integrated into the internal heating element.

The high quality Stainless Steel sealed heater is the perfect solution, when high performance and power is required. The Z17 heaters are made of Stainless Steel Tube which ensures a solid construction and is resistant to corrosive action and hermetically sealed to avoid any plastic seepage.

Stainless Steel Nozzle Heaters

STAINLESS
STEEL

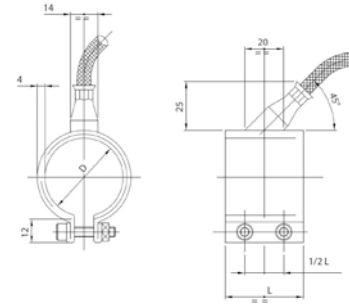

| Part No. | Ø ID | Length | Watt |
|-----------|------|--------|------|
| Z17025030 | 25 | 30 | 130 |
| Z17030020 | 30 | 20 | 100 |
| Z17030025 | 30 | 25 | 130 |
| Z17030030 | 30 | 30 | 170 |
| Z17030035 | 30 | 35 | 200 |
| Z17030040 | 30 | 40 | 230 |
| Z17035025 | 35 | 25 | 160 |
| Z17035030 | 35 | 30 | 200 |
| Z17035035 | 35 | 35 | 240 |
| Z17035040 | 35 | 40 | 270 |
| Z17035045 | 35 | 45 | 310 |
| Z17040020 | 40 | 20 | 160 |
| Z17040025 | 40 | 25 | 190 |
| Z17040030 | 40 | 30 | 230 |
| Z17040035 | 40 | 35 | 270 |
| Z17040040 | 40 | 40 | 310 |
| Z17040045 | 40 | 45 | 350 |
| Z17045025 | 45 | 25 | 210 |
| Z17045030 | 45 | 30 | 260 |
| Z17045035 | 45 | 35 | 310 |
| Z17045040 | 45 | 40 | 350 |
| Z17045045 | 45 | 45 | 400 |
| Z17045050 | 45 | 50 | 450 |
| Z17045055 | 45 | 55 | 490 |
| Z17050020 | 50 | 20 | 190 |
| Z17050025 | 50 | 25 | 240 |
| Z17050030 | 50 | 30 | 290 |
| Z17050035 | 50 | 35 | 340 |
| Z17050040 | 50 | 40 | 390 |
| Z17050050 | 50 | 50 | 500 |
| Z17050060 | 50 | 60 | 600 |
| Z17055020 | 55 | 20 | 210 |
| Z17055025 | 55 | 25 | 270 |
| Z17055030 | 55 | 30 | 320 |
| Z17055035 | 55 | 35 | 380 |
| Z17055040 | 55 | 40 | 430 |
| Z17055050 | 55 | 50 | 540 |
| Z17060020 | 60 | 20 | 230 |
| Z17060025 | 60 | 25 | 290 |
| Z17060030 | 60 | 30 | 350 |
| Z17060035 | 60 | 35 | 410 |
| Z17060040 | 60 | 40 | 470 |
| Z17060050 | 60 | 50 | 600 |
| Z17060060 | 60 | 60 | 720 |
| Z17065020 | 65 | 20 | 250 |
| Z17065025 | 65 | 25 | 320 |
| Z17065030 | 65 | 30 | 380 |
| Z17065035 | 65 | 35 | 450 |
| Z17065040 | 65 | 40 | 520 |
| Z17065050 | 65 | 50 | 650 |

| Part No. | Ø ID | Length | Watt |
|-----------|------|--------|------|
| Z17070020 | 70 | 20 | 270 |
| Z17070025 | 70 | 25 | 340 |
| Z17070030 | 70 | 30 | 410 |
| Z17070035 | 70 | 35 | 490 |
| Z17070040 | 70 | 40 | 560 |
| Z17070050 | 70 | 50 | 700 |
| Z17070060 | 70 | 60 | 840 |
| Z17075020 | 75 | 20 | 290 |
| Z17075025 | 75 | 25 | 370 |
| Z17075030 | 75 | 30 | 440 |
| Z17075035 | 75 | 35 | 520 |
| Z17075040 | 75 | 40 | 560 |
| Z17075050 | 75 | 50 | 750 |
| Z17075060 | 75 | 60 | 900 |
| Z17080020 | 80 | 20 | 310 |
| Z17080025 | 80 | 25 | 390 |
| Z17080030 | 80 | 30 | 470 |
| Z17080035 | 80 | 35 | 560 |
| Z17080040 | 80 | 40 | 640 |
| Z17080050 | 80 | 50 | 800 |
| Z17080060 | 80 | 60 | 960 |
| Z17085020 | 85 | 20 | 330 |
| Z17085025 | 85 | 25 | 420 |
| Z17085030 | 85 | 30 | 500 |
| Z17085035 | 85 | 35 | 590 |
| Z17085040 | 85 | 40 | 680 |
| Z17085050 | 85 | 50 | 850 |
| Z17085060 | 85 | 60 | 1020 |
| Z17090020 | 90 | 20 | 350 |
| Z17090025 | 90 | 25 | 440 |
| Z17090030 | 90 | 30 | 540 |
| Z17090035 | 90 | 35 | 630 |
| Z17090040 | 90 | 40 | 720 |
| Z17090050 | 90 | 50 | 900 |
| Z17090060 | 90 | 60 | 1080 |
| Z17095020 | 95 | 20 | 370 |
| Z17095025 | 95 | 25 | 470 |
| Z17095030 | 95 | 30 | 570 |
| Z17095035 | 95 | 35 | 660 |
| Z17095040 | 95 | 40 | 760 |
| Z17095050 | 95 | 50 | 950 |
| Z17095060 | 95 | 60 | 1150 |
| Z17100020 | 100 | 20 | 380 |
| Z17100025 | 100 | 25 | 500 |
| Z17100030 | 100 | 30 | 600 |
| Z17100035 | 100 | 35 | 700 |
| Z17100040 | 100 | 40 | 800 |
| Z17100050 | 100 | 50 | 1000 |
| Z17100060 | 100 | 60 | 1200 |

Sealed nozzle heater high Wattage.
 Supplied with 1000 mm Lead.
 230 V. Working Temperature max 380/400°C.

HEATER BANDS

Mica Nozzle Heaters

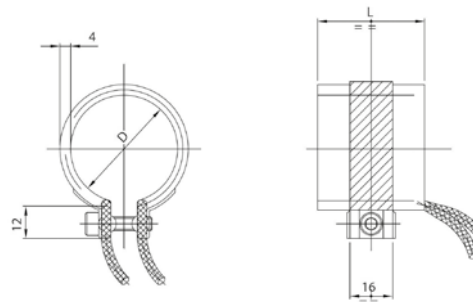

| Part No. | Ø ID | Length | Watt |
|----------|------|--------|------|
| NHB25x25 | 25 | 25 | 120 |
| NHB25x30 | 25 | 30 | 120 |
| NHB25x32 | 25 | 32 | 120 |
| NHB25x35 | 25 | 35 | 130 |
| NHB25x38 | 25 | 38 | 140 |
| NHB25x40 | 25 | 40 | 150 |
| NHB25x45 | 25 | 45 | 165 |
| NHB25x50 | 25 | 50 | 180 |
| NHB30x25 | 30 | 25 | 120 |
| NHB30x30 | 30 | 30 | 130 |
| NHB30x32 | 30 | 32 | 140 |
| NHB30x35 | 30 | 35 | 150 |
| NHB30x38 | 30 | 38 | 160 |
| NHB30x40 | 30 | 40 | 175 |
| NHB30x45 | 30 | 45 | 200 |
| NHB30x50 | 30 | 50 | 220 |
| NHB32x25 | 32 | 25 | 115 |
| NHB32x30 | 32 | 30 | 140 |
| NHB32x32 | 32 | 32 | 150 |
| NHB32x35 | 32 | 35 | 160 |
| NHB32x38 | 32 | 38 | 175 |
| NHB32x40 | 32 | 40 | 180 |
| NHB32x45 | 32 | 45 | 200 |
| NHB32x50 | 32 | 50 | 230 |
| NHB35x25 | 35 | 25 | 130 |
| NHB35x30 | 35 | 30 | 150 |
| NHB35x32 | 35 | 32 | 160 |
| NHB35x35 | 35 | 35 | 175 |
| NHB35x38 | 35 | 38 | 190 |
| NHB35x40 | 35 | 40 | 200 |
| NHB35x45 | 35 | 45 | 225 |
| NHB35x50 | 35 | 50 | 250 |

| Part No. | Ø ID | Length | Watt |
|----------|------|--------|------|
| NHB38x25 | 38 | 25 | 140 |
| NHB38x30 | 38 | 30 | 160 |
| NHB38x32 | 38 | 32 | 170 |
| NHB38x35 | 38 | 35 | 190 |
| NHB38x38 | 38 | 38 | 200 |
| NHB38x40 | 38 | 40 | 225 |
| NHB38x45 | 38 | 45 | 270 |
| NHB38x50 | 38 | 50 | 275 |
| NHB40x25 | 40 | 25 | 140 |
| NHB40x30 | 40 | 30 | 175 |
| NHB40x32 | 40 | 32 | 180 |
| NHB40x35 | 40 | 35 | 200 |
| NHB40x38 | 40 | 38 | 220 |
| NHB40x40 | 40 | 40 | 230 |
| NHB40x45 | 40 | 45 | 250 |
| NHB40x50 | 40 | 50 | 280 |
| NHB45x25 | 45 | 25 | 160 |
| NHB45x30 | 45 | 30 | 185 |
| NHB45x32 | 45 | 32 | 200 |
| NHB45x35 | 45 | 35 | 225 |
| NHB45x38 | 45 | 38 | 200 |
| NHB45x40 | 45 | 40 | 250 |
| NHB45x45 | 45 | 45 | 275 |
| NHB45x50 | 45 | 50 | 325 |
| NHB50x25 | 50 | 25 | 180 |
| NHB50x30 | 50 | 30 | 220 |
| NHB50x32 | 50 | 32 | 235 |
| NHB50x35 | 50 | 35 | 250 |
| NHB50x38 | 50 | 38 | 280 |
| NHB50x40 | 50 | 40 | 300 |
| NHB50x45 | 50 | 45 | 325 |
| NHB50x50 | 50 | 50 | 375 |

Mica insulated heater, Supplied with 1000 mm Lead 230 V.
Working Temperature max 350/370°C.

Thermocouple Leaf Type



| Part No. | Length | Width | Type | Leads |
|----------|--------|-------|------|---------|
| TLC | 20 | 10 | J | 1000 mm |

Thermocouple leaf type, ideal for nozzle bands.
Leads: 1000 mm.

Threaded Type

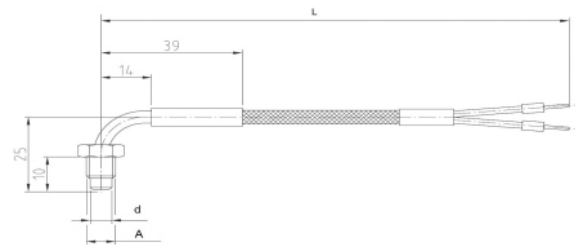

| Part No. | d | D | L |
|-----------|---|------|------|
| MTT602000 | 6 | M8x1 | 2500 |

Fe-CuNi, Type J, max temperature 400°C.

Surface Washer Type

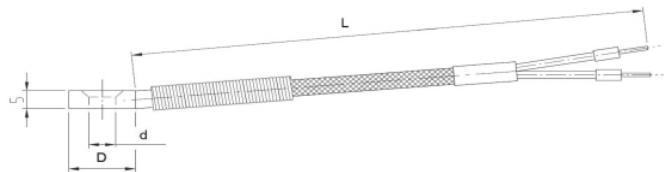

| Part No. | d | D | L |
|-----------|-----|----|------|
| MTS602000 | 6,5 | 16 | 2500 |

Fe-CuNi, Type J, max temperature 400°C.

Pin Type

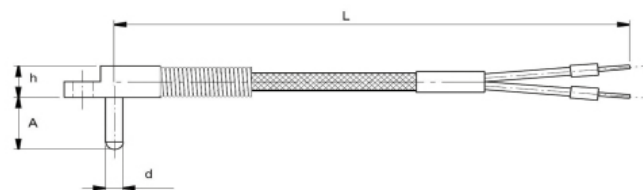

| Part No. | d | A | h | L |
|-----------|---|----|---|------|
| MTP402000 | 4 | 12 | 8 | 2500 |

Fe-CuNi, Type J, max temperature 400°C.

THERMOCOUPLES

Bayonet - 2 pins

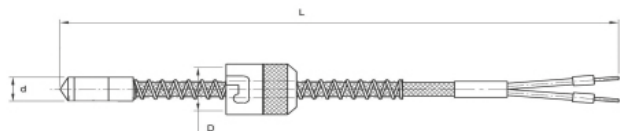

| Part No. | d | D | L |
|-------------|-----|------|------|
| MTB48102000 | 4,8 | 11 | 2500 |
| MTB60102000 | 6 | 11 | 2500 |
| MTB60122000 | 6 | 12,8 | 2500 |
| MTB60142000 | 6 | 15 | 2500 |
| MTB80122000 | 8 | 12,8 | 2500 |
| MTB80142000 | 8 | 15 | 2500 |

Fe-CuNi, Type J, max temperature 400°C.

Adaptors

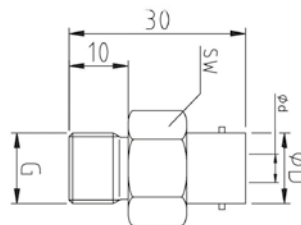

| Part No. | øD | ød | SW | G |
|---------------|----|-----|----|----------|
| MTA12M10X1 | 12 | 7,1 | 17 | M10x1 |
| MTA12M12X1 | 12 | 8,2 | 16 | M12x1 |
| MTA12M12X1,75 | 12 | 8,2 | 16 | M12x1,75 |
| MTA12M14x1,5 | 12 | 8,2 | 16 | M14x1,5 |
| MTA12G3/8 | 12 | 8,2 | 17 | G3/8 |
| MTA14M10X1 | 14 | 7,1 | 17 | M10x1 |
| MTA14M12X1 | 14 | 8,2 | 17 | M12x1 |
| MTA14M12X1,75 | 14 | 8,2 | 17 | M12x1,75 |
| MTA14M14X1,5 | 14 | 8,2 | 17 | M14x1,5 |
| MTA14G1/4 | 14 | 8,2 | 17 | G1/4 |
| MTA14G3/8 | 14 | 8,2 | 17 | G3/8 |

Extended Adaptors

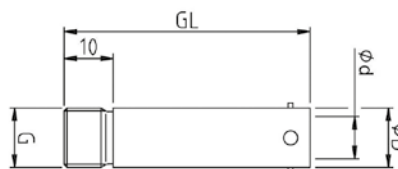

| Part No. | øD | ød | G | GL |
|---------------|----|-----|----------|----|
| MTG10M10X1 | 10 | 7,1 | M10x1 | 30 |
| MTG10M10X1,5 | 10 | 7,1 | M10x1,5 | 30 |
| MTG10G1/8 | 11 | 6,3 | G1/8 | 30 |
| MTG12M10X1 | 12 | 7,1 | M10x1 | 50 |
| MTG12M10X1,5 | 12 | 7,1 | M10x1,5 | 50 |
| MTG12M12X1 | 12 | 8,2 | M12x1 | 50 |
| MTG12M12X1,75 | 12 | 8,2 | M12x1,75 | 50 |
| MTG12M14X1,5 | 12 | 8,2 | M14x1,5 | 50 |
| MTG14M12X1 | 14 | 9 | M12X1 | 50 |
| MTG14M14x1,5 | 14 | 9 | M14x1,5 | 50 |

Multipole Connectors



131 SQUARE CONNECTORS



132 NARROW CONNECTORS



135 STANDARD CONNECTORS



139 HIGH DENSITY CONNECTORS

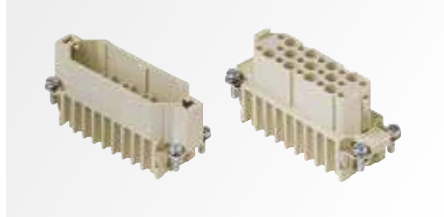

High quality connectors, compatible with Industry Standard (equivalent products from other manufacturers)

- CE marked
- UL/CSA approved
- Quality Screw terminals
- Cost efficient
- Full range
- Protection standard: IP20
- Seals: NBR
- Temperature range: 125°C (CK type only 100°C)

SQUARE CONNECTORS

Inserts Male

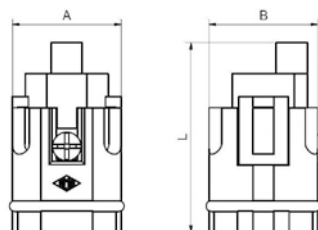

| Part No. | # Poles | A | B | L |
|----------|---------|----|----|------|
| CKM03 | 3+E | 21 | 21 | 30,5 |
| CKM04 | 4+E | 21 | 21 | 36,5 |

Inserts Female

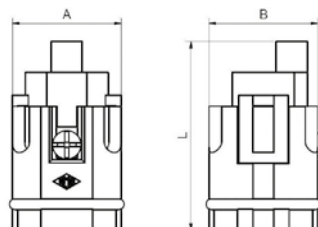

| Part No. | # Poles | A | B | L |
|----------|---------|----|----|------|
| CKF03 | 3+E | 21 | 21 | 30,5 |
| CKF04 | 4+E | 21 | 21 | 36,5 |

Straight Hood

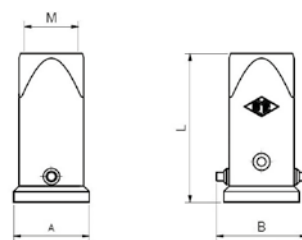

| Part No. | # Poles | Levers | A | B | L | M |
|----------|---------|--------|----|------|------|-----|
| MKAV20 | 3/4+E | Single | 28 | 33,5 | 60,5 | M20 |

Panel Mount Base

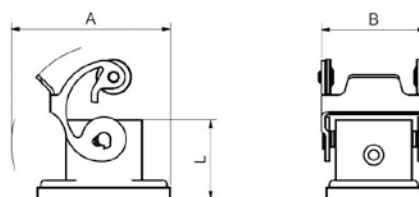

| Part No. | # Poles | Levers | A | B | L |
|----------|---------|--------|------|----|----|
| CKAX03I | 3/4+E | Single | 57,5 | 32 | 24 |

Inserts Male, Screw Terminals

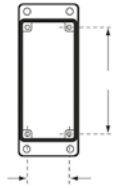
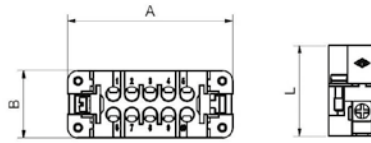

| Part No. | # Poles | A | B | L | Size |
|----------|---------|------|----|----|-------|
| CDAM10 | 10 Pole | 56,5 | 23 | 31 | 49.16 |
| CDAM16 | 16 Pole | 73 | 23 | 31 | 66.16 |

Inserts Female, Screw Terminals

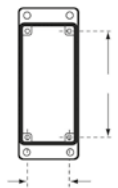
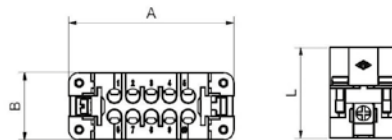

| Part No. | # Poles | A | B | L | Size |
|----------|---------|------|----|----|-------|
| CDAF10 | 10 Pole | 56,5 | 23 | 31 | 49.16 |
| CDAF16 | 16 Pole | 73 | 23 | 31 | 66.16 |

Inserts Male, Screw Terminals

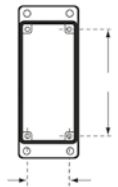
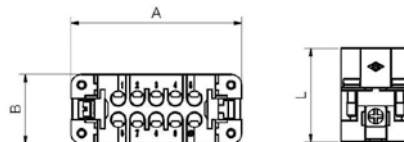

| Part No. | # Poles | Pin # | A | B | L | Size |
|----------|---------|-------|----|----|----|-------|
| CDAM16 | 16 Pole | 1-16 | 73 | 23 | 31 | 66.40 |
| CDAM16N | 16 Pole | 17-32 | 73 | 23 | 31 | |

Inserts Female, Screw Terminals

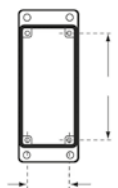
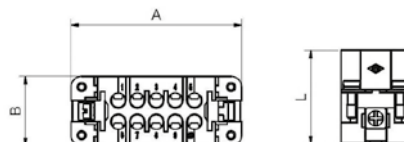

| Part No. | # Poles | Pin # | A | B | L | Size |
|----------|---------|-------|----|----|----|-------|
| CDAF16 | 16 Pole | 1-16 | 73 | 23 | 31 | 66.40 |
| CDAF16N | 16 Pole | 17-32 | 73 | 23 | 31 | |

NARROW CONNECTORS

Top Entry Hood, Single Lever

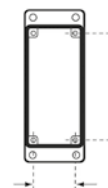
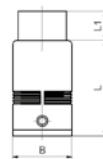
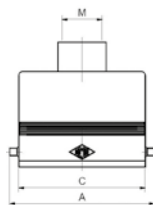

| Part No. | # Poles | Levers | A | B | C | L | L1 | M | Size |
|-----------|------------|--------|------|----|------|------|------|-----|-------|
| MZAV15L20 | 10 Pole | Single | 72 | 36 | 63 | 64,5 | 14,5 | M20 | 49.16 |
| MZAV25L20 | 16/25 Pole | Single | 88,5 | 36 | 79,5 | 70,5 | 14,5 | M20 | 66.16 |
| MZAV25L25 | 16/25 Pole | Single | 88,5 | 36 | 79,5 | 70,5 | 14,5 | M25 | 66.16 |

Side Entry Hood, Single Lever

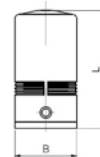
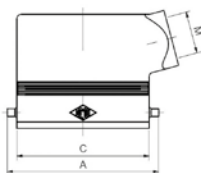

| Part No. | # Poles | Levers | A | B | C | L | M | Size |
|----------|---------|--------|------|------|------|------|-----|-------|
| MZO15L20 | 10 Pole | Single | 72 | 29,4 | 63 | 55,9 | M20 | 49.16 |
| MZO25L25 | 16 Pole | Single | 88,5 | 29,4 | 79,5 | 55,9 | M25 | 66.16 |

Panel Mount Housing, Single Lever

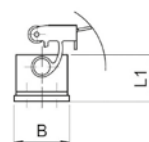
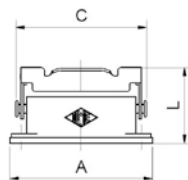

| Part No. | # Poles | Levers | A | B | C | L | Size |
|----------|------------|--------|----|----|----|----|-------|
| CZI15L | 10 Pole | Single | 83 | 32 | 76 | 44 | 49.16 |
| CZI25L | 16/25 Pole | Single | 98 | 32 | 93 | 44 | 66.16 |

Surface Mount Housing, Single Lever

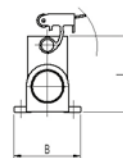
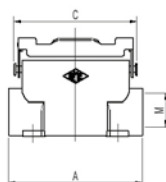

| Part No. | # Poles | Levers | A | B | C | L | M | Size |
|-----------|------------|--------|-----|----|----|----|-----|-------|
| MZP15L25 | 10 Pole | Single | 85 | 50 | 76 | 52 | M25 | 49.16 |
| MZAP25L25 | 16/25 Pole | Single | 101 | 50 | 93 | 57 | M25 | 66.16 |

Top Entry Hood, Double Lever

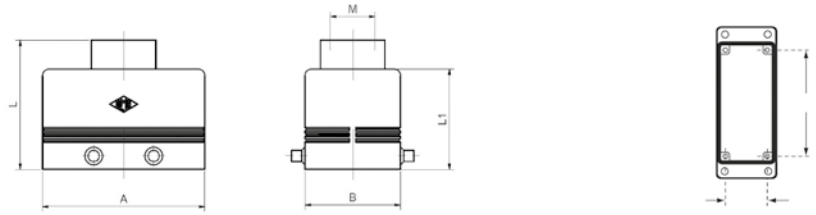

| Part No. | # Poles | Levers | A | B | L | L1 | M | Size |
|----------|---------|--------|----|----|------|----|-----|-------|
| MAV50.32 | 32 Pole | Double | 82 | 56 | 90,5 | 75 | M32 | 66.40 |

Side Entry Hood, Double Lever

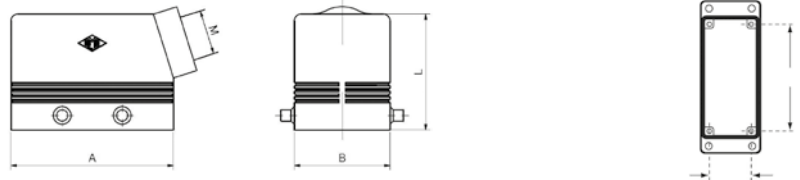

| Part No. | # Poles | Levers | A | B | L | M | Size |
|----------|---------|--------|----|----|----|-----|-------|
| MAO50.32 | 32 Pole | Double | 82 | 56 | 75 | M32 | 66.40 |

Surface Mount Base, Double Lever

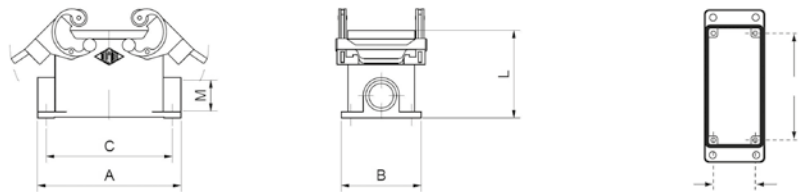

| Part No. | # Poles | Levers | A | B | C | L | M | Size |
|----------|---------|--------|-----|------|----|----|-----|-------|
| MHP50.32 | 32 Pole | Double | 106 | 57,3 | 94 | 82 | M32 | 66.40 |

Panel Mount Base, Double Lever

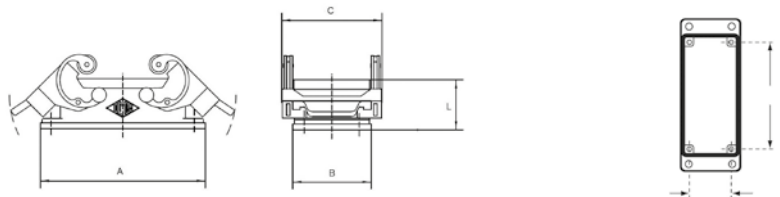

| Part No. | # Poles | Levers | A | B | C | L | Size |
|----------|---------|--------|-----|------|----|----|-------|
| CHI50 | 32 Pole | Double | 104 | 58,5 | 71 | 29 | 66.40 |

STANDARD CONNECTORS

Inserts Male

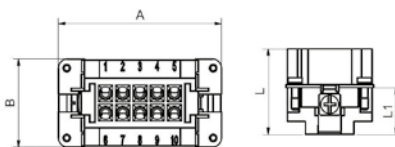

| Part No. | # Poles | A | B | L | L1 | Size |
|----------|---------|-------|----|----|----|--------|
| CNEM06T | 6 Pole | 50 | 34 | 33 | 18 | 44.27 |
| CNEM10T | 10 Pole | 63,4 | 34 | 33 | 18 | 57.27 |
| CNEM16T | 16 Pole | 83,5 | 34 | 33 | 18 | 77.27 |
| CNEM24T | 24 Pole | 110,3 | 34 | 33 | 18 | 104.27 |

Inserts Female

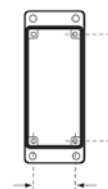
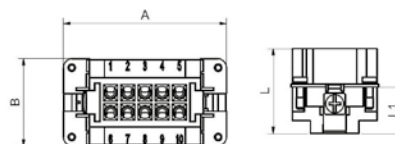

| Part No. | # Poles | A | B | L | L1 | Size |
|----------|---------|-------|----|----|----|--------|
| CNEF06T | 6 Pole | 50 | 34 | 33 | 18 | 44.27 |
| CNEF10T | 10 Pole | 63,4 | 34 | 33 | 18 | 57.27 |
| CNEF16T | 16 Pole | 83,5 | 34 | 33 | 18 | 77.27 |
| CNEF24T | 24 Pole | 110,3 | 34 | 33 | 18 | 104.27 |

Inserts Male

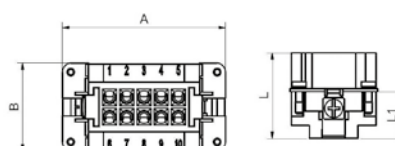

| Part No. | # Poles | Pin # | A | B | L | L1 | Size |
|----------|---------|-------|-------|----|----|----|--------|
| CNEM16T | 16 Pole | 1-16 | 83,5 | 34 | 33 | 18 | 77.62 |
| CNEM16TN | 16 Pole | 17-32 | 83,5 | 34 | 33 | 18 | |
| CNEM24T | 24 Pole | 1-16 | 110,3 | 34 | 33 | 18 | 104.62 |
| CNEM24TN | 24 Pole | 17-32 | 110,3 | 34 | 33 | 18 | |

Inserts Female

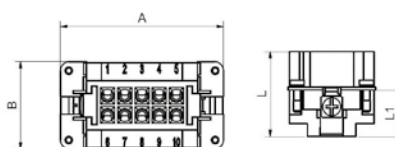

| Part No. | # Poles | Pin # | A | B | L | L1 | Size |
|----------|---------|-------|-------|----|----|----|--------|
| CNEF16T | 16 Pole | 1-16 | 83,5 | 34 | 33 | 18 | 77.62 |
| CNEF16TN | 16 Pole | 17-32 | 83,5 | 34 | 33 | 18 | |
| CNEF24T | 24 Pole | 1-24 | 110,3 | 34 | 33 | 18 | 104.62 |
| CNEF24TN | 24 Pole | 25-48 | 110,3 | 34 | 33 | 18 | |

Top Entry Hood, Single Lever

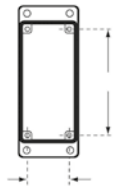
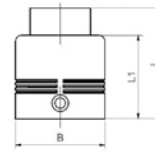
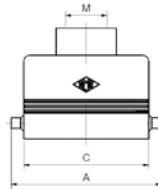

| Part No. | # Poles | Levers | A | B | C | L | L1 | M | Size |
|----------|---------|--------|-------|----|------|-----|----|-----|--------|
| MHV06L20 | 6 Pole | Single | 72 | 43 | 60 | 53 | 40 | M20 | 44.27 |
| MHV10L20 | 10 Pole | Single | 87 | 43 | 73 | 58 | 45 | M20 | 57.27 |
| MHV16L25 | 16 Pole | Single | 108 | 43 | 93,5 | 58 | 45 | M25 | 77.27 |
| MHV24L32 | 24 Pole | Single | 135 | 43 | 120 | 68 | 55 | M32 | 104.27 |
| MHV48L32 | 48 Pole | Single | 150,5 | 90 | 121 | 121 | 98 | M40 | 104.62 |

Side Entry Hood, Single Lever

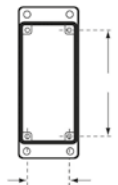
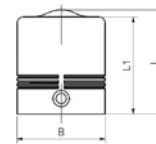
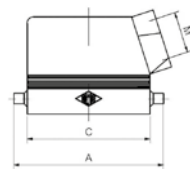

| Part No. | # Poles | Levers | A | B | C | L | L1 | M | Size |
|----------|---------|--------|-------|----|------|------|-----|-----|--------|
| MHO06L20 | 6 Pole | Single | 73 | 43 | 60 | 50,4 | 47 | M20 | 44.27 |
| MHO10L20 | 10 Pole | Single | 87 | 43 | 73 | 52 | 49 | M20 | 57.27 |
| MHO16L25 | 16 Pole | Single | 108 | 43 | 93,5 | 63 | 60 | M25 | 77.27 |
| MHO24L32 | 24 Pole | Single | 135 | 43 | 120 | 63 | 60 | M32 | 104.27 |
| MHO48L32 | 48 Pole | Single | 150,5 | 90 | 121 | 98 | 118 | M40 | 104.62 |

Panel Mount Base, Single Lever

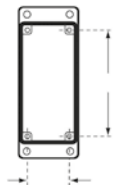
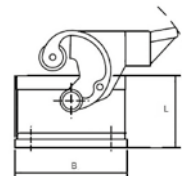
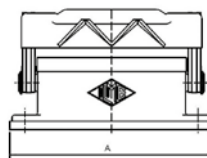

| Part No. | # Poles | Levers | A | B | L | Size |
|----------|---------|--------|-------|------|----|--------|
| CHI06L | 6 Pole | Single | 82,5 | 45,5 | 29 | 44.27 |
| CHI10L | 10 Pole | Single | 95,5 | 45,5 | 29 | 57.27 |
| CHI16L | 16 Pole | Single | 115,5 | 45,5 | 29 | 77.27 |
| CHI24L | 24 Pole | Single | 142,5 | 45,5 | 29 | 104.27 |
| CHI48L | 48 Pole | Single | 167,5 | 93 | 42 | 104.62 |

STANDARD CONNECTORS

Surface Mount Base, Single Lever

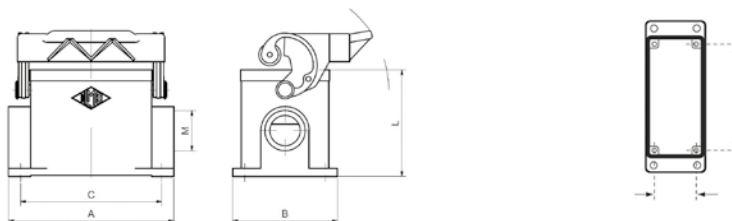

| Part No. | # Poles | Levers | A | B | C | L | M | Size |
|----------|---------|--------|------|----|-----|----|-----|--------|
| MHP06L20 | 6 Pole | Single | 82 | 52 | 70 | 53 | M20 | 44.27 |
| MHP10L20 | 10 Pole | Single | 93,5 | 52 | 82 | 57 | M20 | 57.27 |
| MHP16L25 | 16 Pole | Single | 117 | 57 | 105 | 63 | M25 | 77.27 |
| MHP24L25 | 24 Pole | Single | 144 | 57 | 132 | 63 | M25 | 104.27 |

Surface Mount Base, Single Lever and Cover

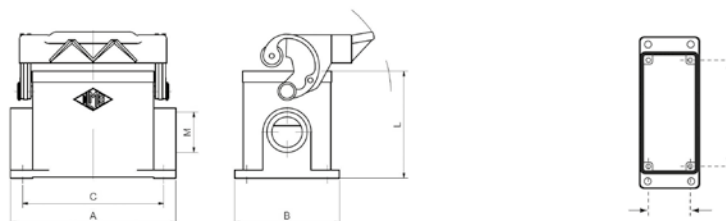

| Part No. | # Poles | Levers | A | B | C | L | M | Size |
|-----------|---------|--------|-----|-----|-----|----|-----|--------|
| MHP48LS40 | 48 Pole | Single | 141 | 120 | 111 | 99 | M40 | 104.62 |

Top Entry Hood, Double Lever

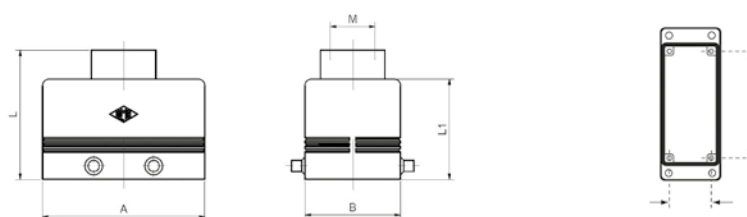

| Part No. | # Poles | Levers | A | B | L | L1 | M | Size |
|----------|---------|--------|------|------|-----|----|-----|--------|
| MHV10.20 | 10 Pole | Double | 73 | 43 | 58 | 45 | M20 | 57.27 |
| MHV16.25 | 16 Pole | Double | 93,5 | 43 | 58 | 45 | M25 | 77.27 |
| MHV24.32 | 24 Pole | Double | 120 | 43 | 68 | 55 | M32 | 104.27 |
| MHV32.32 | 32 Pole | Double | 93,5 | 82,5 | 117 | 94 | M32 | 77.62 |

Side Entry Hood, Double Lever

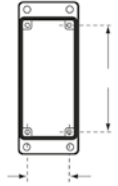
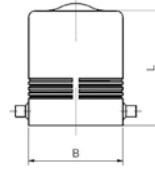
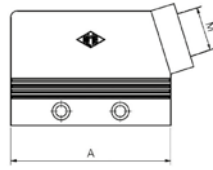

| Part No. | # Poles | Levers | A | B | L | M | Size |
|----------|---------|--------|------|------|----|-----|--------|
| MHO10.20 | 10 Pole | Double | 73 | 43 | 52 | M20 | 57.27 |
| MHO16.25 | 16 Pole | Double | 93,5 | 43 | 63 | M25 | 77.27 |
| MHO24.32 | 24 Pole | Double | 120 | 43 | 63 | M32 | 104.27 |
| MHO32.32 | 32 Pole | Double | 93,5 | 82,5 | 94 | M32 | 77.62 |

Panel Mount Base, Double Lever

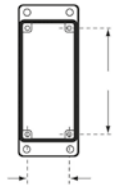
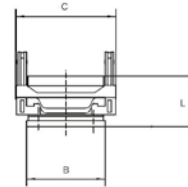
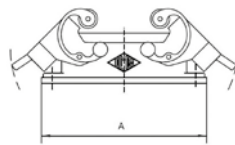

| Part No. | # Poles | Levers | A | B | C | L | Size |
|----------|---------|--------|-------|------|------|----|--------|
| CHI10 | 10 Pole | Double | 95,5 | 45,5 | 58 | 29 | 57.27 |
| CHI16 | 16 Pole | Double | 115,5 | 45,5 | 58 | 29 | 77.27 |
| CHI24 | 24 Pole | Double | 142,5 | 45,5 | 58 | 29 | 104.27 |
| CHI32 | 32 Pole | Double | 126 | 45,5 | 98,5 | 35 | 77.62 |

Surface Mount Base, Double Lever

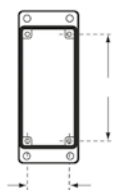
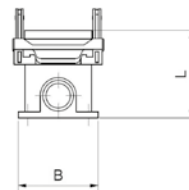
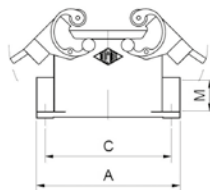

| Part No. | # Poles | Levers | A | B | C | L | M | Size |
|----------|---------|--------|------|----|-----|----|-----|--------|
| MHP10.20 | 10 Pole | Double | 93,5 | 52 | 82 | 57 | M20 | 57.27 |
| MHP16.25 | 16 Pole | Double | 117 | 57 | 105 | 63 | M25 | 77.27 |
| MHP24.25 | 24 Pole | Double | 144 | 57 | 132 | 63 | M25 | 104.27 |
| MHP32.40 | 32 Pole | Double | 125 | 84 | 112 | 90 | M40 | 77.62 |

HIGH DENSITY CONNECTORS

Inserts Male, 3 Row, High Density Crimp Terminal

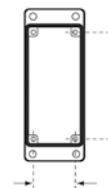
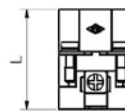
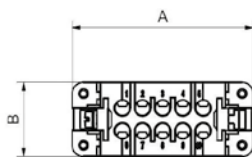
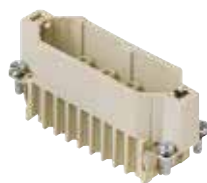

| Part No. | # Poles | A | B | L | Size |
|----------|---------|----|----|----|-------|
| CDM25 | 25 Pole | 73 | 23 | 31 | 66.16 |

Inserts Female, 3 Row, High Density Crimp Terminal

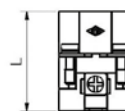
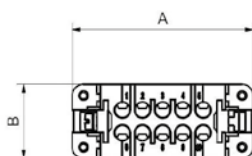
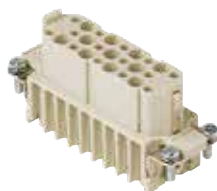

| Part No. | # Poles | A | B | L | Size |
|----------|---------|----|----|----|-------|
| CDF25 | 25 Pole | 73 | 23 | 31 | 66.16 |

Crimp Pins

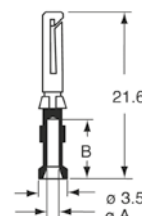
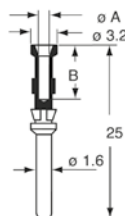

| Part No. | Type | Wire Size | ø-A | ø-B |
|----------|--------|---------------------|-----|-----|
| CDMA0.5 | Male | 0,5 mm ² | 1,1 | 8 |
| CDFA0.5 | Female | 0,5 mm ² | 1,1 | 8 |
| CDMA1.5 | Male | 1,5 mm ² | 1,8 | 8 |
| CDFA1.5 | Female | 1,5 mm ² | 1,8 | 8 |

Top Entry Hood, Single Lever

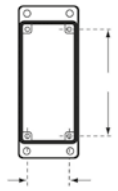
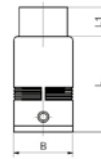
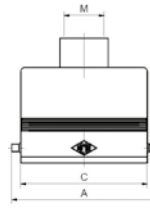

| Part No. | # Poles | Levers | A | B | C | L | L1 | M | Size |
|-----------|------------|--------|------|----|------|------|------|-----|-------|
| MZAV25L20 | 16/25 Pole | Single | 88,5 | 36 | 79,5 | 70,5 | 14,5 | M20 | 66.16 |
| MZAV25L25 | 16/25 Pole | Single | 88,5 | 36 | 79,5 | 70,5 | 14,5 | M25 | 66.16 |

Side Entry Hood, Single Lever

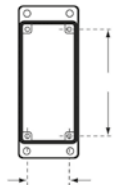
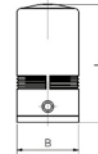
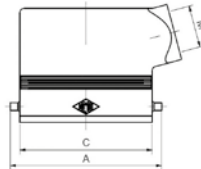

| Part No. | # Poles | Levers | A | B | C | L | M | Size |
|----------|------------|--------|------|------|------|------|-----|-------|
| MZO25L25 | 16/25 Pole | Single | 88,5 | 29,4 | 79,5 | 55,9 | M25 | 66.16 |

Panel Mount Housing, Single Lever

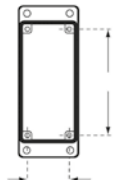
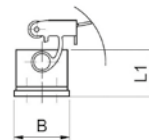
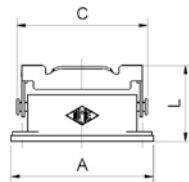

| Part No. | # Poles | Levers | A | B | C | L | Size |
|----------|------------|--------|----|----|----|----|-------|
| CZI25L | 16/25 Pole | Single | 98 | 32 | 93 | 44 | 66.16 |

Surface Mount Housing, Single Lever

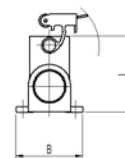
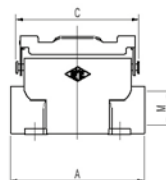

| Part No. | # Poles | Levers | A | B | C | L | M | Size |
|-----------|------------|--------|-----|----|----|----|-----|-------|
| MZAP25L25 | 16/25 Pole | Single | 101 | 50 | 93 | 57 | M25 | 66.16 |

CABLE GLANDS

Cable Glands Polyamide

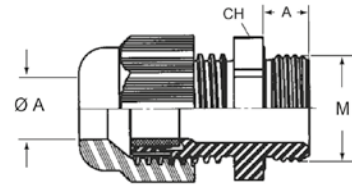

| Part No. | Ø A (mm) | M | CH | A | |
|----------|----------|-----|----|----|---|
| ASM20I | 5-12,5 | M20 | 24 | 10 | 1 |
| ASM25I | 9-18 | M25 | 33 | 10 | 1 |
| ASM32I | 14-25 | M32 | 42 | 10 | 1 |

A Polyamide based cable gland, designed for universal use.

Benefits

- High oil-resistance for maximum reliability.
- Permanent vibration protection.
- Wide, variable clamping ranges.
- Optimum strain relief.

Cable Glands Polyamide - with Spiral Strain Relief

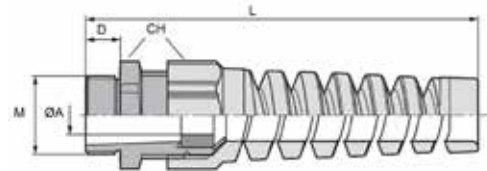

| Part No. | Ø A (mm) | M | CH | L | D | |
|----------|----------|-----|----|-----|----|---|
| CGSS20 | 7-13 | M20 | 24 | 101 | 8 | 1 |
| CGSS25 | 9-17 | M25 | 33 | 125 | 9 | 1 |
| CGSS32 | 11-22 | M32 | 42 | 149 | 10 | 1 |

Plastic cable gland with bending and anti-kink protection, to protect flexible cables, for moving machine parts.

Benefits

- Reliable bending and anti-kink protection.
- Cable conservation.
- Functional reliability.
- To protect flexible cables.

Cable Glands

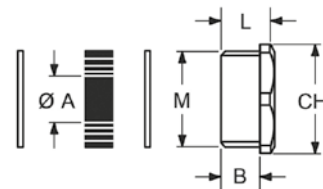

| Part No. | Ø A (mm) | M | CH | L | B | |
|----------|----------|-----|----|------|-----|---|
| AGM20T | 6-10 | M20 | 20 | 10,5 | 7,5 | 1 |
| AGM25T | 11-17 | M25 | 25 | 11,5 | 8 | 1 |
| AGM32T | 19-24 | M32 | 32 | 12 | 8 | 1 |

Metal cable gland with gasket to ensure sealed connection between cable and connector.

Benefits

- IP65.
- Temperature range: -25°C - +100°C.
- Nickel plated brass gland.
- Anti-ageing rubber gaskets.
- Galvanised steel washers.

Powerflex Cable



| Part No. | Zones | Cores | Coil Length |
|----------|-------|-------|-------------|
| PF08 | 8 | 16+E | 20m |
| PF12 | 12 | 24+E | 20m |

Multicore Power Cable.
 1.5mm² 16A Cable.
 Numbered Cores, Green/Yellow Earth.

Thermoflex Cable



| Part No. | Zones | Cores | Coil Length |
|----------|-------|----------|-------------|
| TF08 | 8 | 8 Pair+E | 20m |
| TF12 | 12 | 12Pair+E | 20m |

Multi-core Thermocouple Cable.
 Type J Fe/Cu-Ni, Twisted Pairs.
 DIN Standard Colours (Black/White), Numbered Cores.
 Screen and Earth.

Multiflex Cable



| Part No. | Zones | Cores | Coil Length |
|----------|-------|-----------------------|-------------|
| MF06 | 6 | 12+E PWR / 6 Pair T/C | 20m |

6 Zone Combination power and thermocouple cable.
 Extremely Flexible.
 1.5mm² 16A Power Cable.
 Type J Fe/Cu-Ni Thermocouple Cable, Twisted Pairs.
 DIN Standard Colours (Black/White), Numbered Cores.
 Screen and Earth.

CABLES

High Temperature Cable



| Part No. | Zones | Cores | Coil Length |
|----------|-------|-------|-------------|
| CAB-P325 | 1 | 2+E | 25m |

Power Cable for high temperature applications including extension of heater cables.

3 x 0,75 mm².

Nickel conductors, insulated with fiberglass impregnated in silicone resin.

Galvanized steel braiding.

Working Temperature: Max 320°C.

Thermocouple Cable Type J



| Part No. | Zones | Cores | Coil Length |
|----------|-------|-------|-------------|
| CAB-T225 | 1 | 2 | 25m |

Thermocouple Cable Type J FeCuNi.

2 x 0,5 mm² Black/White.

Stainless steel braiding.

Working Temperature: Max 250°C.

Cable Cutter



| Part No. | Max Cut | Length |  |
|----------|-------------------|-------------|---|
| CC-2200 | 60mm ² | 230 mm / 9" | 1 |

- Made of high carbon steel
- Can cut 60mm² copper wire
- Heavy duty cable cutter
- Easy to cut hard cable
- Precision cutting edge
- Drop forged and heat treated, easy to hold
- Can crimp terminal
- Length: 230mm

Wire Stripper



| Part No. | Max Cut | Length |  |
|----------|---------|--------|---|
| WS-1020 | 0,8-2,6 | 156 mm | 1 |

- Length: 156mm
- Weight: 129g
- Material of stripper: SK7 High carbon steel
- Hardness: 48-51
- Material of handle: PVC
- For wires 0.8, 1, 1.3, 1.6, 2, 2.6 mm (AWG 20#, 18#, 16#, 14#, 12#, 10#)

THERMOMETERS

Thermometer Kit



Part No.
826-32

Temperature range
-50°C to + 1300°C

Single Input K-Type thermometers offer high accuracy and fast response times; ideal for plastics processors.
 -50° to +1300°.
 °C / °F Selectable.
 Resolution: 0.1°C / 0.1°F.
 Sampling rate of 2.5 times per second.
 Auto Power Off.
 Supplied with carry case, rubber holster & battery.
 Kit Includes: Thermometer (Single Input), Case, Needle Point Penetration Probe, Right Angle Surface probe, Batteries.

Deluxe Thermometer Kit



Part No.
826-33

Temperature range
-50°C to + 480°C/1300°C

Dual Input K-Type thermometers offer high accuracy and fast response times; ideal for plastics processors.
 50° to 1300°.
 °C / °F Selectable.
 Resolution: 0.1°C / 0.1°F.
 Sampling rate of 2.5 times per second.
 Auto Power Off.
 Supplied with carry case, rubber holster & battery.
 Kit Includes: Thermometer (Single Input), Case, Needle Point Penetration Probe, Right Angle Surface probe, Magnetic Surface Probe, Batteries.

Thermometer



Part No.
DT6102K

Input
Dual

Temperature range
-50°C to + 1300°C

Dual Input K-Type thermometers offer high accuracy and fast response times; ideal for plastics processors.
 -50° to +1300°.
 °C / °F Selectable.
 Resolution: 0.1°C / 0.1°F.
 Sampling rate of 2.5 times per second.
 Auto Power Off.
 Supplied with carry case, rubber holster, bead probe & battery.

Infrared and Probe Thermometer Kit



| | |
|-----------------|--------------------------|
| Part No. | Temperature range |
| 826-31 | -60°C to +480°C |

Ideal for all temperature measurement requirements around the mouldshop this dual purpose infrared thermometer also has a Type K thermocouple input socket. The kit is supplied in a case complete with penetration probe and 90° ribbon surface probe. Ideal for measuring surface temperature of moulded parts, mould surface temperature or melt temperature.
 Range (Infrared) -60°C to +480°C.
 Range (Thermocouple) -60°C to +480°C.
 Backlit LCD display.
 Laser Pointer.
 Auto power off (60 secs).
 Adjustable Emissivity.

Handheld 90 Degree Ribbon Surface Probe



| | | | |
|-----------------|-------------|-----------------|------------------|
| Part No. | Type | Max Temp | Lead Type |
| TCP-RS90-K | K | 500°C | Flexible |

Handheld Penetration Probe



| | | | |
|-----------------|-------------|-----------------|------------------|
| Part No. | Type | Max Temp | Lead Type |
| TCP-P-K | K | 500°C | Flexible |

Magnetic Surface Probe



| | | | |
|-----------------|-------------|-----------------|------------------|
| Part No. | Type | Max Temp | Lead Type |
| TCP-R-M | K | 350°C | Flexible |

THERMAL CAMERAS

Used for a multitude of temperature related applications, you can use our highly durable, fast capturing imager to help troubleshoot any possible heating and cooling problems.

Point the camera at polymer melt to get an almost instantaneous reading or even take an image of the cooling hoses and quickly identify a 'cold' hose and a possible cooling issue.



DT-870

Bluetooth



DT-980

Bluetooth and WiFi

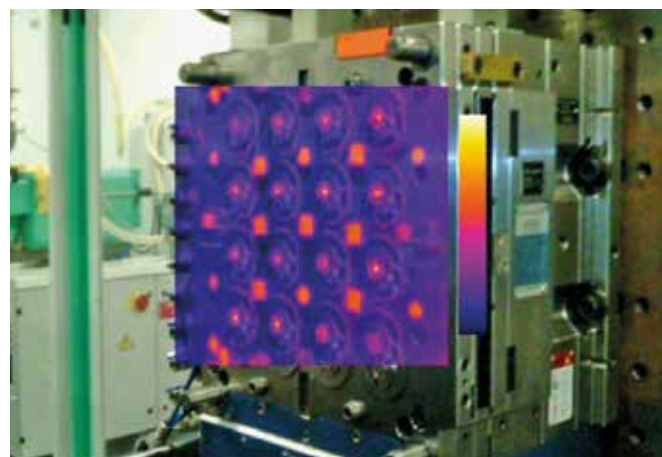

| Specifications | DT-870 | DT-980 |
|--|--|---|
| Imaging and optical data | | |
| IR resolution | 80x80 pixels | 80x80 pixels |
| Focal Plane Array (FPA) / Spectral range | Uncooled microbolometer / 8–14 μm | Uncooled microbolometer / 8–14 μm |
| Focal length | 7.5mm. | 9mm |
| Field of View (FOV) | 21x 21° | 17x17° |
| Minimum focus distance | 0.5m | 0.2m |
| Spatial resolution | 4.53mrad | 3.77mrad |
| Thermal sensitivity/NETD | <0.1°C/100mK | < 0.08°C /80mK |
| Image frequency | 50Hz | 50Hz |
| Focus | Focus Free | Manual |
| Zoom | - | 1-32x continuous, digital zoom |
| Image presentation | | |
| Display | 2" TFT LCD, 240x320 pixels | 2" TFT LCD, 240x320 pixels |
| Image modes | IR image | IR image, visual image, picture in picture, AUF |
| Picture in Picture | - | IR area on visual image |
| Color palettes | IRON/Rainbow/Grey/Grey Inverted | IRON/Rainbow/Grey/Grey Inverted |
| Measurement | | |
| Object temperature range | -20 to 150°C 0 to 350°C extended to -20 to 650°C | -20 to 150°C 0 to 350°C extended to -20 to 650°C |
| Accuracy | ±2°C or ±2% of reading | ±2°C or ±2% of reading |
| Measurement analysis | | |
| Spotmeter | Center Spot | Center Spot, Auto hot or cold markers |
| Set-up | | |
| Language selection | English, Chinese, French, German, Spanish | |
| Storage of videos/images | | |
| Inside Memory / Storage media | Internal Storage | 100M bytes, 80pictures or one minute video record / 8G Micro SD card |
| Video storage format | - | Standard MPEG-4, 1280x960@30fps, on memory card > 60 minutes |
| Image storage format | Bitmap (BMP) | Standard JPEG, including measurement data, on memory card > 1000 pictures |
| Digital camera | | |
| Built-in visible light digital camera | - | 5 Megapixels; 59° |
| Data communication interfaces | | |
| Interfaces & Video output | USB-micro | USB-micro, audio, HDMI |
| USB | Data | Data & Live video transform between camera and PC or smartphone |
| Bluetooth | Yes | Yes |
| WiFi | | |
| Live video between device and PC | No | Yes |
| Transfer images and data to mobile devices | (Bluetooth only) | Yes |
| Battery / Input voltage / Laser | | |
| Li-ion battery, 4 hours operating time / DC 5V / < 1mW | | |

D-870 / D-980

Hand-held thermal imaging camera is designed to make your work easier by providing accurate, fast and reliable temperature measurement. Simple and easy to operate the camera uses point and shoot infrared technology to produce high-quality thermal images that are displayed on the TFT screen. 50Hz fast frame rate enables fast capture of temperature variation where critical temperature conditions are directly displayed with automatic hot/cold spot recognition. The camera has the ability for datalogging via the internal memory while Bluetooth connectivity allows for the easy transfer of data to the user's smartphone or Bluetooth device. The smart design is robust, compact and lightweight with the camera being able to withstand drops from up to 2m.

Thermal imaging cameras may be used for a multitude of temperature related applications; use the camera around the mouldshop to measure part ejection temperature, check heater-band temperatures and also troubleshoot possible cooling problems or dryer temperatures simply by measuring the hose temperature; these may not give exact readings but, are a great way to quickly identify possible problems and are an invaluable aid to process verification. The camera will quickly identify the temperature of polymer melt temperature – giving an almost instantaneous reading – in comparison a melt probe can take up to 30 seconds for the reading to stabilise.

The built-in LED flashlight is convenient when working in dark and unlit inspection environments.

8 hour battery life with the rechargeable battery and automatic shutdown.

Easy-to-use interface, this unit is ideal for monitoring process parameters, predictive maintenance, equipment troubleshooting and verification.

The compact, rugged and lightweight design allows for optimum portability and performance, even in harsh working conditions.

D-980

5 Megapixel built-in digital camera enables the overlaying of digital and thermal images as well as the more advanced fusion mode.

100Mb internal memory (80 Pictures JPEG / 1 minute of live video MPEG-4) or up to 60 minutes video using the 8GB micro SD Card,

Video output via USB or HDMI.

8 hour battery life with the rechargeable battery and automatic shutdown.

Easy-to-use interface, this unit is ideal for monitoring process parameters, predictive maintenance, equipment troubleshooting and verification.

The compact, rugged and lightweight design allows for optimum portability and performance, even in harsh working conditions.

Supplied with adaptor, battery, App software, USB cable and convenient carry case.

05.

MATERIAL HANDLING

151 LOADER HOSES



153 HOT AIR HOSES



154 HOSE CLAMPS



155 CAMLOCK COUPLINGS ALUMINUM



159 HOPPER MAGNETS



159 MATERIAL SCOOPS



160 BALANCES AND MOISTURE ANALYSER



Anti-Static PU Hose/PVC Helix

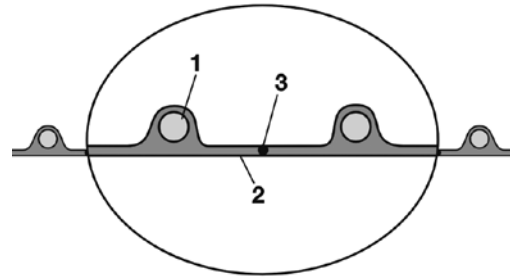

| Part No. | Ø ID (mm) | Ø OD (mm) | Min Wall thickness (mm) | Bending Radius (mm) | Roll Length (m) | Wire Clip Ref |
|----------|-----------|-----------|-------------------------|---------------------|-----------------|---------------|
| PUP25 | 25 | 31 | 0.5 | 17,5 | 10 | 3030200 |
| PUP32 | 32 | 38 | 0.5 | 19 | 10 | 3030218 |
| PUP38 | 38 | 44 | 0.5 | 31,0 | 10 | 3030242 |
| PUP40 | 40 | 47 | 0.5 | 40,0 | 10 | 3030242 |
| PUP45 | 45 | 51 | 0.5 | 42,5 | 10 | 3030250 |
| PUP50 | 50 | 58 | 0.5 | 45,0 | 10 | 3030285 |
| PUP60 | 60 | 71 | 0.5 | 50,0 | 10 | 3030306 |
| PUP64 | 64 | 74 | 0.5 | 49 | 10 | 3030306 |

Applications:

Flexible hose/ ducting for abrasive granulate and powder.

Properties:

- Light weight.
- Abrasion-resistant.
- Microbe resistant.
- Good resistance to chemicals.
- Phthalate-free.
- Grounding wire for discharging of electrostatic charging.

Temperature range:

-20°C to 70°C.
Short time to 80°C.

Design, Material:

1. hard plastic spiral integrated in wall, spiral: rigid PVC.
2. smooth interior, wall: permanently antistatic premium ester-polyurethane (Pre-PUR®).
3. grounding wire.

PU Hose/Steel Helix

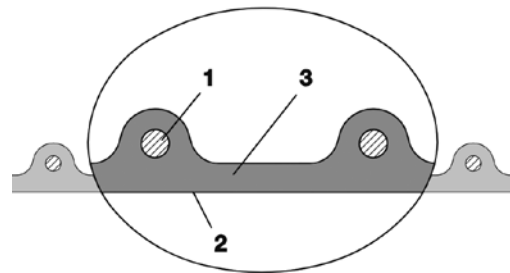

| Part No. | Ø ID (mm) | Ø OD (mm) | Min Wall thickness (mm) | Roll Length (m) | Wire Clip Ref |
|----------|-----------|-----------|-------------------------|-----------------|---------------|
| PURH32 | 32 | 39 | 1,5 | 10 | 3030242 |
| PURH38 | 38 | 49 | 1,5 | 10 | 3030250 |
| PURH40 | 40 | 51 | 1,5 | 10 | 3030250 |
| PURH45 | 45 | 55 | 1,5 | 10 | 3030269 |
| PURH50 | 50 | 58 | 1,5 | 10 | 3030285 |
| PURH60 | 60 | 70 | 1,5 | 10 | 3030306 |
| PURH64 | 64 | 75 | 1,5 | 10 | 3030306 |

Applications:

- Flexible hose/ ducting for high throughput of abrasive powder, bulk material, granulate and for gases.
- Plastic industry, conveying of granulates and powders: granulate conveying device, vacuum hopper/ conveyor, suction conveyor, dosing system, bulk-bag (big bag)-charging and discharging, shredder, mill, extruder, injection moulding machine.

Properties:

- Heavy duty.
- Highly abrasion resistant.
- Increased pressure and vacuum resistance.
- Microbe resistant.
- Good resistance to oil, gasoline and chemicals.
- Very good low temperature flexibility.

Temperature range:

-40°C to 90°C.
short time to 125°C.

Design, Material:

1. copper coated spring steel wire firmly embedded in wall.
2. wall: permanently antistatic premium esterpolyurethane (Pre-PUR®).
3. wall thickness 1,4 - 1,5 mm approx.

LOADER HOSES

PVC Hose

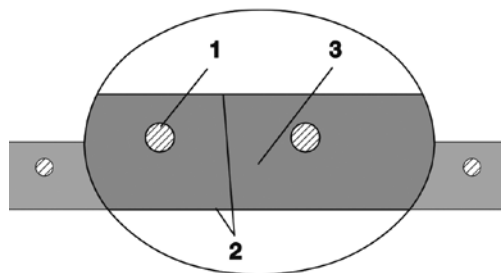

| Part No. | Ø ID (mm) | Ø OD (mm) | Bending Radius | Roll Length | Clamp Ref. |
|----------|-----------|-----------|----------------|-------------|------------|
| PAPVC19 | 20 | 27 | 41 | 30 | HDC2325 |
| PAPVC25 | 25 | 33 | 73 | 30 | HDC3134 |
| PAPVC31 | 32 | 40,4 | 79,0 | 30 | HDC3740 |
| PAPVC38 | 38 | 47 | 91 | 30 | HDC4347 |
| PAPVC40 | 40 | 49 | 100 | 30 | HDC4751 |
| PAPVC45 | 45 | 54 | 118 | 30 | HDC5155 |
| PAPVC50 | 50 | 60 | 135 | 30 | HDC5963 |
| PAPVC64 | 64 | 74,8 | 228,0 | 30 | HDC7379 |
| PAPVC75 | 76 | 88,2 | 262,0 | 30 | HDC8591 |

Applications:

Plastic industry, conveying of granulates and powders: granulate conveying device, vacuum hopper/ conveyor, suction conveyor, dosing system, bulk-bag (big bag)-charging and discharging, shredder, mill, extruder, injection moulding machine.

Properties:

- Heavy duty.
- Very high pressure, vacuum and compression resistance.
- Food grade wall, complies with: EU-Directive 10/2011 and EC 1935/2004 and the latest EU-Directive 2015/174, according to FDA 21 CFR, according to FDA 21 CFR, 177.1210.
- Good resistance to alkalis and acids.
- Good resistance to chemicals.
- Phthalate-free.

Temperature range:

-20°C to 70°C.
Short time to 80°C.

Design, Material:

1. spring steel wire spiral embedded in wall.
2. smooth interior and exterior, wall: high grade soft PVC.
3. wall thickness 3 to 8 mm approx., depending on diameter.

Silicon Dryer Hose

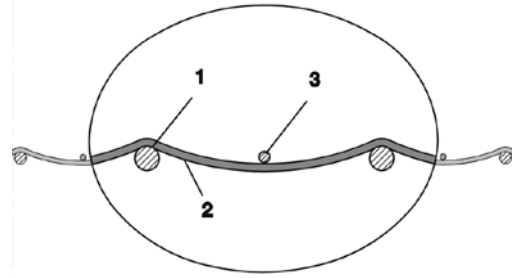

| Part No. | Ø ID (mm) | Ø OD (mm) | Bending Radius | Roll Length | Clamp Ref. |
|----------|-----------|-----------|----------------|-------------|------------|
| SIL132 | 32 | 35 | 19 | 4 | 3030200 |
| SIL138 | 38 | 42 | 23 | 4 | 3030226 |
| SIL141 | 41 | 45,0 | 25,0 | 4 | 3030234 |
| SIL151 | 51 | 55 | 30 | 4 | 3030269 |
| SIL160 | 63 | 67 | 36 | 4 | 3030285 |
| SIL170 | 70 | 74 | 39 | 4 | 3030306 |

Applications:

- Flexible hose/ ducting for hot and cold gases.
- Granulate/ plastic dryer, hot air dryer.
- Film blowing machine, cooling air at the extrusion tool.
- Air supply: UV dryer, IR dryer.
- Clean room ventilation, semiconductor production machine.

Properties:

- Fibre reinforced.
- Highly flexible.
- Very good heat resistance.
- Conforms to RoHS guideline.

Temperature range:

-70°C to 260°C.
short time to 280°C.

Design, Material:

- Silicon hose.
1. spring steel wire.
 2. fabric-reinforced tape, wall: Silicon coated glass fabric.
 3. cord as reinforcement.

HOSE CLAMPS

Hose Clamps Heavy Duty

STAINLESS
STEEL

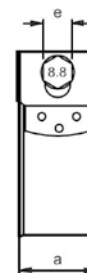
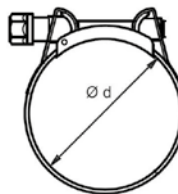

| Part No. | Ø | e | a | | Hose ref. |
|----------|-------|----|----|----|------------|
| HDC2325 | 23-25 | 8 | 18 | 50 | PAPVC19 |
| HDC3134 | 31-34 | 11 | 20 | 50 | PAPVC25 |
| HDC3740 | 37-40 | 11 | 20 | 50 | PAPVC31 |
| HDC4347 | 43-47 | 11 | 20 | 50 | PAPVC38-40 |
| HDC5155 | 51-55 | 11 | 20 | 25 | PAPVC45 |
| HDC5963 | 59-63 | 11 | 20 | 25 | PAPVC50 |
| HDC7379 | 73-79 | 13 | 25 | 25 | PAPVC64 |
| HDC8591 | 85-91 | 13 | 25 | 25 | PAPVC75 |

Wire Clip with Screw - Ideal for Loader Hoses with Outer Helix



| Part No. | Size range mm |
|----------|---------------|
| 3030200 | 33-37 |
| 3030218 | 35,5-40 |
| 3030226 | 38,5-43 |
| 3030234 | 41-46 |
| 3030242 | 43,5-49 |
| 3030250 | 46,5-53 |
| 3030269 | 50,5-56 |
| 3030277 | 53,5-60 |
| 3030285 | 56,5-64 |
| 3030293 | 60-68 |
| 3030306 | 64-72 |

Wire: Steel wire
B-UNI 3823
Screw: 6.6 grade steel Cr3
zinc-plated

This clip was specially designed for use with hoses incorporating an outer helix. It is generally used when installing ventilation ducting. The double-wire construction of this clip means that it sits comfortably on either side of the helix and can then be clamped down firmly thanks to the screw-tightening system.

Camlock Couplings Aluminium

A range of Camlock couplings made according to A-A-59326, DIN 2828

Camlock is a safe coupling for use with hoses and pipes for many different media such as dry goods, polymer granules, cooling water, chemicals etc. The coupling connects easily by opening the wings, inserting the male part and then closing the wings by hand.

Body material: Aluminium A356 or A104

Handle material: Brass

Sealing: NBR

Hose Tail Lever Coupling Type C

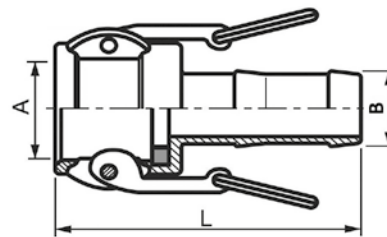

| Part No. | Size | B | A | L | Max pressure |
|----------|------|-----------------|------|-----|--------------|
| MPC-HC19 | 75 | 3/4" 19 mm. | 32,4 | 91 | 17 bar |
| MPC-HC25 | 100 | 1" 25 mm. | 37,2 | 105 | 17 bar |
| MPC-HC32 | 125 | 1.1/4" 32 mm. | 46 | 112 | 17 bar |
| MPC-HC38 | 150 | 1.1/2" 38 mm. | 53,9 | 118 | 17 bar |
| MPC-HC50 | 200 | 2" 50 mm. | 63,7 | 135 | 17 Bar |
| MPC-HC64 | 250 | 2.1/2" 64 mm. | 76,4 | 147 | 10 bar |
| MPC-HC75 | 300 | 3" 75 mm. | 92,1 | 162 | 8 bar |

Male Threaded Lever Coupling Type B

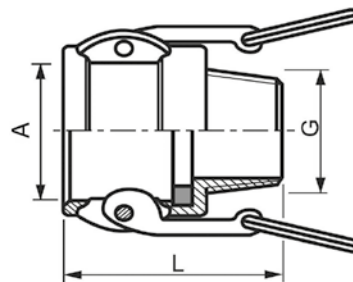

| Part No. | Size | G | A | L | Max pressure |
|-------------|------|--------|------|----|--------------|
| MPC-MC3/4 | 75 | 3/4" | 32,4 | 47 | 17 bar |
| MPC-MC1 | 100 | 1" | 37,2 | 56 | 17 bar |
| MPC-MC1-1/4 | 125 | 1.1/4" | 46 | 64 | 17 bar |
| MPC-MC1-1/2 | 150 | 1.1/2" | 53,9 | 66 | 17 bar |
| MPC-MC2 | 200 | 2" | 63,7 | 76 | 17 Bar |
| MPC-MC2-1/2 | 250 | 2.1/2" | 76,4 | 83 | 10 bar |
| MPC-MC3 | 300 | 3" | 92,1 | 87 | 8 bar |

CAMLOCK COUPLINGS ALUMINIUM

Female Threaded Lever Coupling Type D

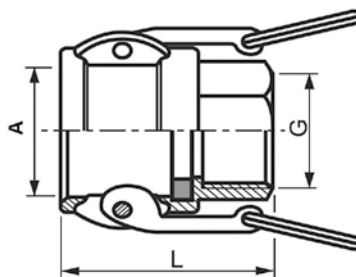

| Part No. | Size | B | A | L | Max pressure |
|-------------|------|--------|------|----|--------------|
| MPC-FC3/4 | 75 | 3/4" | 32,4 | 47 | 17 bar |
| MPC-FC1 | 100 | 1" | 37,2 | 56 | 17 bar |
| MPC-FC1-1/4 | 125 | 1.1/4" | 46 | 64 | 17 bar |
| MPC-FC1-1/2 | 150 | 1.1/2" | 53,9 | 67 | 17 bar |
| MPC-FC2 | 200 | 2" | 63,7 | 76 | 17 Bar |
| MPC-FC2-1/2 | 250 | 2.1/2" | 76,4 | 83 | 10 bar |
| MPC-FC3 | 300 | 3" | 92,1 | 87 | 8 bar |

Pipe Connection Lever Coupling Type D

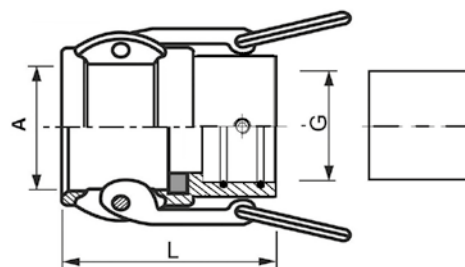

| Part No. | Size | G | A | L | Max pressure |
|----------|------|----|------|----|--------------|
| MPC-FC40 | 150 | 40 | 53,9 | 67 | 17 bar |
| MPC-FC50 | 200 | 50 | 63,7 | 76 | 17 Bar |
| MPC-FC60 | 250 | 60 | 76,4 | 83 | 10 bar |

Dust Cap Lever Coupling Type DC

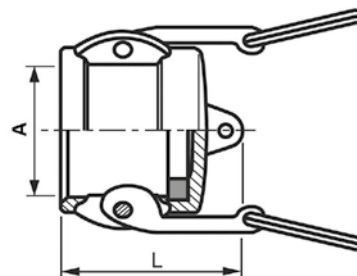

| Part No. | Size | A | L | Max pressure |
|-------------|------|------|----|--------------|
| MPC-DC3/4 | 75 | 32,4 | 32 | 17 bar |
| MPC-DC1 | 100 | 37,2 | 40 | 17 bar |
| MPC-DC1-1/4 | 125 | 46 | 46 | 17 bar |
| MPC-DC1-1/2 | 150 | 53,9 | 48 | 17 bar |
| MPC-DC2 | 200 | 63,7 | 55 | 17 Bar |
| MPC-DC2-1/2 | 250 | 76,4 | 57 | 10 bar |
| MPC-DC3 | 300 | 92,1 | 59 | 8 bar |

Gaskets for Camlock Couplers



| Part No. NBR | Part No. Viton | Size | Dimension (mm) |
|--------------|----------------|--------|----------------|
| G3/4 NBR | G3/4 FKM | 3/4" | 35 x 22 x 5.5 |
| G1NBR | G1FKM | 1" | 40 x 27 x 6.4 |
| G1-1/4NBR | G1-1/4FKM | 1-1/4" | 50 x 35 x 6.4 |
| G1-1/2NBR | G1-1/2FKM | 1-1/2" | 56 x 41 x 6.4 |
| G2NBR | G2FKM | 2" | 67 x 51 x 6.4 |
| G2-1/2NBR | G2-1/2FKM | 2-1/2" | 80 x 64 x 6.4 |
| G3NBR | G3FKM | 3" | 95 x 76 x 6.4 |

Hosetail Plug Type E

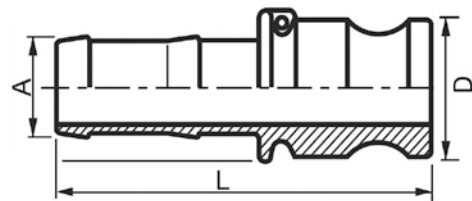

| Part No. | Size | A | D | L | Max pressure |
|-------------|------|-----------------|------|-----|--------------|
| MPC-HP3/4 | 75 | 3/4" 19 mm. | 32,1 | 86 | 17 bar |
| MPC-HP1 | 100 | 1" 25 mm. | 36,7 | 103 | 17 bar |
| MPC-HP1-1/4 | 125 | 1.1/4" 32 mm. | 45,5 | 107 | 17 bar |
| MPC-HP1-1/2 | 150 | 1.1/2" 38 mm. | 53,4 | 114 | 17 bar |
| MPC-HP2 | 200 | 2" 50 mm. | 63,1 | 131 | 17 Bar |
| MPC-HP2-1/2 | 250 | 2.1/2" 64 mm. | 75,8 | 142 | 10 bar |
| MPC-HP3 | 300 | 3" 75 mm. | 91,5 | 168 | 8 bar |

Male Threaded Plug Type F

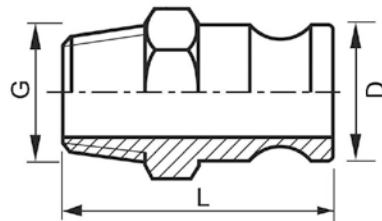

| Part No. | Size | G | D | L | Max pressure |
|-------------|------|--------|------|-----|--------------|
| MPC-MP3/4 | 75 | 3/4" | 32,1 | 55 | 17 bar |
| MPC-MP1 | 100 | 1" | 36,7 | 67 | 17 bar |
| MPC-MP1-1/4 | 125 | 1.1/4" | 45,5 | 74 | 17 bar |
| MPC-MP1-1/2 | 150 | 1.1/2" | 53,4 | 76 | 17 bar |
| MPC-MP2 | 200 | 2" | 63,1 | 87 | 17 Bar |
| MPC-MP2-1/2 | 250 | 2.1/2" | 75,8 | 97 | 10 bar |
| MPC-MP3 | 300 | 3" | 91,5 | 100 | 8 bar |

CAMLOCK COUPLINGS ALUMINIUM

Female Threaded Plug Type A

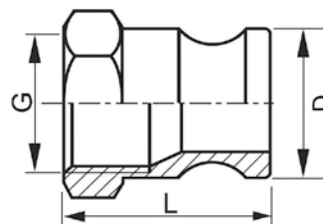

| Part No. | Size | G | D | L | Max pressure |
|-------------|------|--------|------|----|--------------|
| FPC-FP3/4 | 75 | 3/4" | 32,1 | 40 | 17 bar |
| FPC-FP1 | 100 | 1" | 36,7 | 48 | 17 bar |
| FPC-FP1-1/4 | 125 | 1.1/4" | 45,5 | 54 | 17 bar |
| FPC-FP1-1/2 | 150 | 1.1/2" | 53,4 | 56 | 17 bar |
| FPC-FP2 | 200 | 2" | 63,1 | 63 | 17 Bar |
| FPC-FP2-1/2 | 250 | 2.1/2" | 75,8 | 68 | 10 bar |
| FPC-FP3 | 300 | 3" | 91,5 | 69 | 8 bar |

Pipe Connection Plug Type A

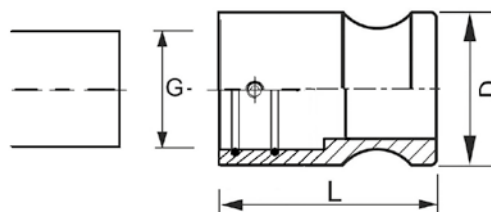

| Part No. | Size | G | D | L | Max pressure |
|----------|------|----|------|----|--------------|
| MPC-PP40 | 150 | 40 | 53,4 | 76 | 17 bar |
| MPC-PP50 | 200 | 50 | 63,1 | 87 | 17 Bar |
| MPC-PP60 | 250 | 60 | 75,8 | 97 | 10 bar |

Dust Plug Type DP

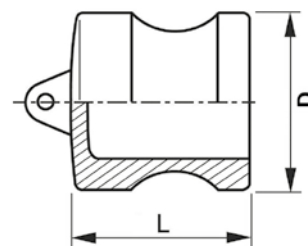

| Part No. | Size | D | L | Max pressure |
|-------------|------|------|----|--------------|
| DPC-DP3/4 | 75 | 32,1 | 28 | 17 bar |
| DPC-DP1 | 100 | 36,7 | 35 | 17 bar |
| DPC-DP1-1/4 | 125 | 45,5 | 38 | 17 bar |
| DPC-DP1-1/2 | 150 | 53,4 | 40 | 17 bar |
| DPC-DP2 | 200 | 63,1 | 49 | 17 Bar |
| DPC-DP2-1/2 | 250 | 75,8 | 50 | 10 bar |
| DPC-DP3 | 300 | 91,5 | 51 | 8 bar |

Hopper Magnets

STAINLESS
STEEL



| Part No. | Dia ø | Height | # Bars | Type | Strength (Gauss) | Weight(Kg) |
|----------|-------|--------|--------|--------------|------------------|------------|
| D100 | 100 | 40 | 2 | Standard | 2500 | 0.9 |
| D100-ES | 100 | 40 | 2 | Extra Strong | 10000 | 0.9 |
| D150 | 150 | 40 | 3 | Standard | 2500 | 1.5 |
| D150-ES | 150 | 40 | 3 | Extra Strong | 10000 | 1.5 |
| D200 | 200 | 40 | 4 | Standard | 2500 | 2.5 |
| D200-ES | 200 | 40 | 4 | Extra Strong | 10000 | 2.5 |
| D250 | 250 | 40 | 5 | Standard | 2500 | 3.7 |
| D250-ES | 250 | 40 | 5 | Extra Strong | 10000 | 3.7 |
| D300 | 300 | 40 | 6 | Standard | 2500 | 5.5 |
| D300-ES | 300 | 40 | 6 | Extra Strong | 10000 | 5.5 |

Materials:
 Standard: Samarium - Cobalt
 Extra Strong: Neodymium Iron-Boron
 Stainless Steel encased

Place direct in the Hopper to separate metal from polymers and avoid damage of nozzle and hotrunners etc.

Material Scoop



| Part No. | Size |
|----------|---------|
| 2885 | 2,0 ltr |

2,0 ltr Material Scoop.
 Ideal for scooping granules and tipping into material hoppers.
 Colour and design may differ.

BALANCES AND MOISTURE ANALYSER

Compact Balance



| Part No. | Capacity | Readability | Platform Size |
|----------|----------|-------------|---------------|
| MCB500 | 500 g | 0,1 g | Ø 120 mm |
| MCB2000 | 2000 g | 0,1 g | Ø 120 mm |

Compact balance for weighing parts up to 2000 g.

Features:

Backlit LCD display.
 Stainless steel pan.
 ShockProtect™ overload three-point protection.
 Can be stacked for storage.
 Lock down mounting slot for Kensington™ type lock and cable.
 Dual tare keys.
 Lightweight and portable.
 Colour coded, sealed keypad.

Modern low profile design.
 Low cost and simple to use.
 External calibration.
 Auto sleep / power down function to save battery life.
 Auto power off.
 Low battery indication.
 AC Adaptor.

Applications:

Weighing.
 Percentage weighing.
 Parts counting.
 Below balance weighing.
 Weight accumulation.

Precision Balance



| Part No. | Capacity | Readability | Platform Size |
|----------|----------|-------------|---------------|
| MPB410 | 410 g | 0,001 g | Ø 120 mm |

Precision Balance for weighing parts with very accurate tolerance.

Features:

Backlit LCD display.
 Colour coded keys.
 Level indicator with adjustable levelling feet.
 Removable draft shield supplied.
 Robust metal housing.

Sealed keypad.
 External calibration.
 Pan lifter to easily remove samples.

Applications:

Weighing.
 Net / Total.
 Check weighing.
 Percentage weighing.
 Weight accumulation.

Parts counting.
 Animal / dynamic weighing.
 Density determinatio.
 Below balance weighing.

Moisture Analyser



| Part No. | Capacity | Readability | Platform Size |
|----------|----------|-------------|---------------|
| MMB65 | 65 g | 0,001 g | Ø 100 mm |

The MMB Moisture Analyser makes moisture analysis of plastic granules easy for fast and accurate results.
 The moisture analyzer comprises of a balance and an integrated heater.
 The analyser will first weigh the material sample in a foil tray at the start of the process; it will then heat the sample up, removing the moisture, and continue heating sample until it stops losing weight. This data is then used to calculate the moisture content based on the moisture loss rate, known as a drying curve.

Features:

USB port for memory card and USB I/O interface.
 RS-232 interface.
 Built-in memories for storing products and settings.
 3 settings for heating sample, ramp up, step and standard.
 Automatic test start setting for when the lid is closed.
 Pan lifter to easily remove samples.
 Large backlit display with dual text prompts.

Disposable Sample Pans



| Part No. | Deep (mm) |  |
|----------|-----------|---|
| MMB-P50 | 10 mm | 50 |

Aluminum sample pans are ideal for moisture analysis testing. The disposable pans fit neatly on the MMB moisture analysers pan holder. They are 10mm deep to keep the items being weighed in place. This pack holds 50 disposable pans.

Calibration Weights



| Part No. | Weight |
|-----------|--------|
| CALW20G | 20 g |
| CALW50G | 50 g |
| CALW200G | 200 g |
| CALW1000G | 1000 g |

Ideal for calibrating Scales and moisture analyser.

Thermal Printer



| Part No. | Power Supply | Paper Width |
|----------|-----------------------|-------------|
| ATP-100 | 110/230 VAC - 8,5 VDC | 57,5 |

Mouldpro's ATP thermal printer is compact and ideally suited for use with balances and scales. Simple-to-use features combined with quick set-up makes for a truly versatile printer.

Features:

- A single positive push-button feed key and three easy-to-read LED indicators make operation simple.
- Combined with the compact design, which takes little space on the bench, this makes the ATP the right choice for any printing applications.

Spare Paper:

- No. ATP-100-1 Thermal paper.
- No. ATP-100-10 Thermal paper (10pk).

06.

END OF ARM TOOLING

163 QUICK CHANGE



165 FRAMES & FRAME CONNECTORS



170 MOUNTING CLAMPS



175 VACUUM CUP ADAPTORS



182 VACUUM CUPS



189 PNEUMATIC GRIPPERS



197 PNEUMATIC GATE CUTTERS



200 PNEUMATIC PUSH-IN FITTING



Quick Change Plates "Robot Side"

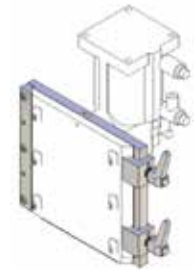
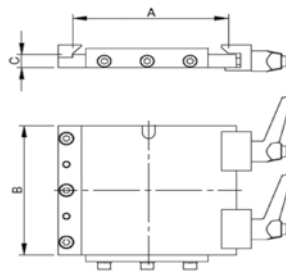

| Part No. | A | B | C | Max load | Reference | Weight |
|---------------|-----|-----|----|----------|------------|--------|
| QC-RSW-60-00 | 60 | 60 | 10 | 5 kg | QC-SSW-60 | 140 g |
| QC-RSW-100-00 | 100 | 100 | 10 | 10 kg | QC-SSW-100 | 442 g |
| QC-RSW-160-00 | 160 | 160 | 10 | 20 kg | QC-SSW-160 | 1132 g |
| QC-RSW-250-00 | 250 | 250 | 10 | 40 kg | QC-SSW-250 | 2963 g |

Material: Aluminium.
Surface silver anodized.

Pneumatic Manifold Connection

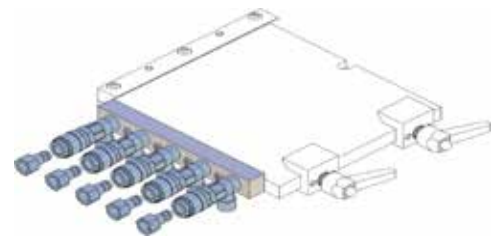
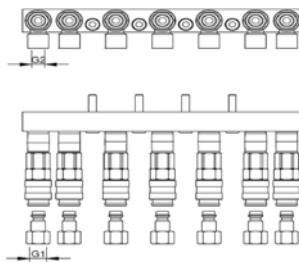
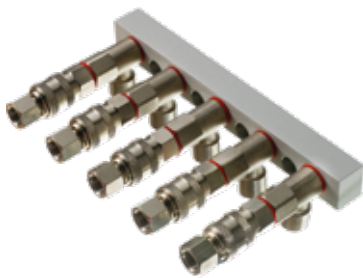

| Part No. | G1 | G2 | No. of Connections | Reference | Weight |
|------------|-------|-------|--------------------|------------|--------|
| CA.LAL.1.5 | M5 | M5 | 5 | QC-RSW-100 | 154 g |
| CA.LAL.1.7 | M5 | M5 | 7 | QC-RSW-100 | 225 g |
| CA.LAL.2.5 | G 1/8 | G1/8 | 5 | QC-RSW-160 | 631 g |
| CA.LAL.2.7 | G 1/8 | G 1/8 | 7 | QC-RSW-160 | 742 g |
| CA.LAL.3.6 | G 1/4 | G 1/4 | 6 | QC-RSW-250 | 902 g |
| CA.LAL.3.8 | G 1/4 | G 1/4 | 8 | QC-RSW-250 | 1504 g |

Couplers are Standard "Rectus 21" series.

Quick Change Plates "Gripper Side"

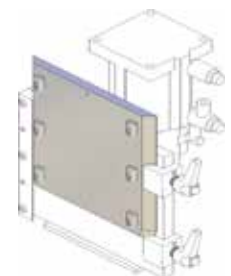
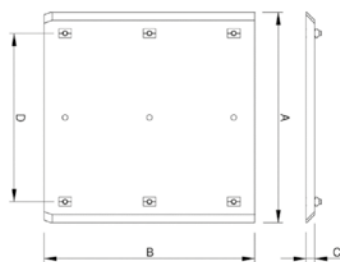

| Part No. | A | B | C | D | Weight |
|------------|-----|-----|----|-----|--------|
| QC-SSW-60 | 60 | 60 | 8 | 35 | 93 g |
| QC-SSW-100 | 100 | 100 | 8 | 70 | 242 g |
| QC-SSW-160 | 160 | 160 | 10 | 120 | 695 g |
| QC-SSW-250 | 250 | 250 | 10 | 200 | 1641 g |

Material: Aluminium.
Surface silver anodized.

QUICK CHANGERS

Quick Changer Robot Side

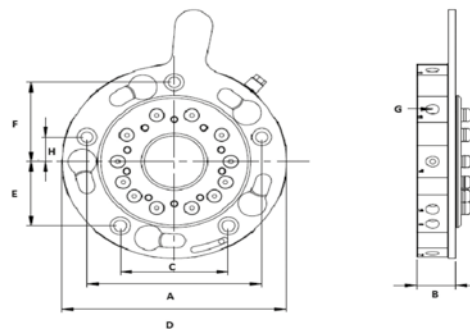

| Part No. | D | A | C | E | F | H | G | B | Weight |
|----------|-----|--------|------|-------|------|-------|------------|-------|---------|
| MRS-90 | 90 | - | 53,6 | 22,5 | 35 | - | G1/8 (8x) | 18,3 | 318 g. |
| MRS-150 | 150 | 116,03 | 71,7 | 49,35 | 61 | 18,85 | G1/4 (10x) | 25,95 | 1123 g. |
| MRS-160 | 160 | 116,03 | 71,7 | 49,35 | 61 | 18,85 | G1/8 (12X) | 25,95 | 1200 g. |
| MRS-200 | 200 | 175 | 87,5 | 75,8 | 75,8 | 25 | G1/4(12X) | 30,6 | 2496 g. |

- Quick changer for easy replacement of EOAT on the robot.
- Suitable for vacuum connectors as well.
- Avoids mistakes in pneumatic/electrical connections.
- Available with 8, 10 or 12 pneumatic interface.
- 15 pins D-SUB electrical interface.
- Robot side and Gripper side part are supplied separately.

Quick Changer Gripper Side

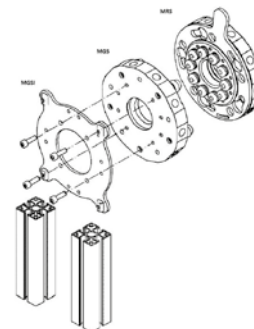
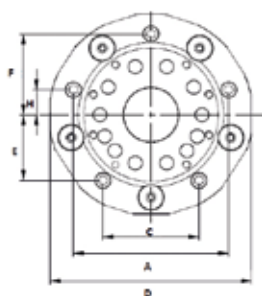

| Part No. | D | A | C | E | F | H | G | B | Weight |
|----------|-----|--------|-------|-------|------|-------|------------|------|---------|
| MGS-90 | 90 | - | - | - | - | - | G1/8 (8x) | 15,9 | 227 g. |
| MGS-150 | 150 | 114,13 | 70,53 | 48,54 | 60 | 18,54 | G1/4 (10x) | 21,2 | 827 g. |
| MGS-160 | 160 | 114,13 | 70,53 | 48,54 | 60 | 18,54 | G1/8 (12X) | 21,2 | 900 g. |
| MGS-200 | 200 | 175 | 87,5 | 75,8 | 75,8 | 25 | G1/4(12X) | 25 | 1798 g. |

Interface for Quick Change

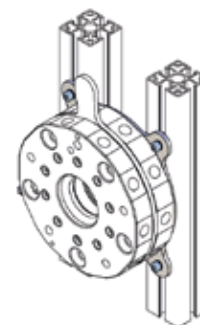
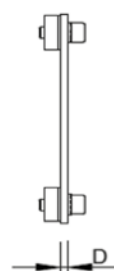
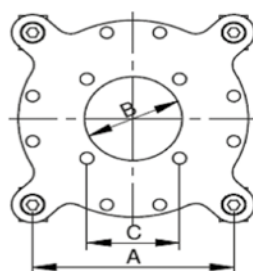

| Part No. | A | B | C | D | Reference | Weight |
|----------|-----|-----|-------|---|-----------------|--------|
| MGSI-90 | 76 | 37 | 35 | 3 | MGS-90 | 174 g |
| MGSI-150 | 110 | 70 | 52 | 4 | MSG-150/MSG-160 | 502 g |
| MGSI-200 | 192 | 140 | 151,6 | 8 | MGS-200 | 850 g. |

Profiles

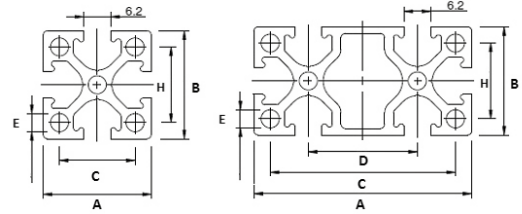

| Part No. | A | B | C | D | E | H | Length |
|---------------|----|----|------|----|-----|------|--------|
| APX25-25-1000 | 25 | 25 | 17,5 | - | 4,2 | 17,5 | 1000 |
| APX25-50-1000 | 25 | 50 | 42,5 | 25 | 4,2 | 17,5 | 1000 |
| APL40-40-1000 | 40 | 40 | 32 | - | 5 | 32 | 1000 |
| APL40-80-1000 | 40 | 80 | 72 | 40 | 5 | 32 | 1000 |

Material: Aluminium.
Surface silver anodized.

Cap for Profile

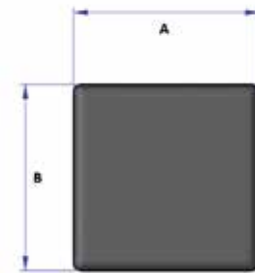
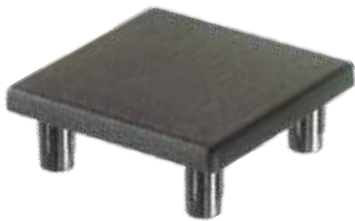

| Part No. | A | B | |
|-----------|----|----|----|
| MPP-25-25 | 25 | 25 | 10 |
| MPP-25-50 | 25 | 50 | 10 |
| MPP-40-40 | 40 | 40 | 10 |
| MPP-40-80 | 40 | 80 | 10 |

Corner Connector

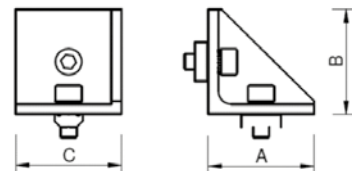

| Part No. | A | B | C | Profile |
|----------------|----|----|----|---------|
| MP.WIV.X.25.0 | 25 | 25 | 16 | X |
| MP.WIV.X.50.25 | 51 | 51 | 16 | X |
| MP.WIV.L.40 | 40 | 40 | 40 | L |
| MP.WIV.L.40.E | 38 | 38 | 38 | L |

FRAME CONNECTORS

Nuts for Profile

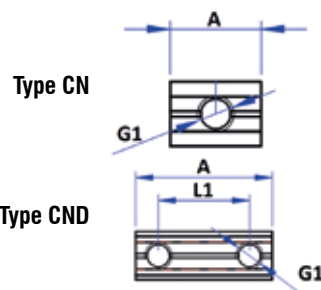

| Part No. | G1 | A | L1 |
|----------|----|----|----|
| CN-M3 | M3 | 15 | |
| CN-M4 | M4 | 15 | |
| CN-M5 | M5 | 15 | |
| CN-M6 | M6 | 15 | |
| CND-M4 | M4 | 24 | 16 |
| CND-M5 | M5 | 30 | 20 |
| CND-M6 | M6 | 30 | 20 |

Profile Connector - Straight

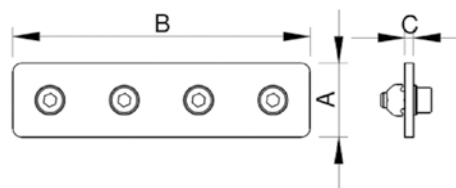

| Part No. | A | B | C | Profile |
|----------------|----|----|---|---------|
| MP.VBG.X.25.50 | 25 | 50 | 3 | X |
| MP.VBG.X.50.50 | 50 | 50 | 3 | X |
| MP.VBG.L.40.80 | 40 | 80 | 3 | L |

Profile Connector L-Style

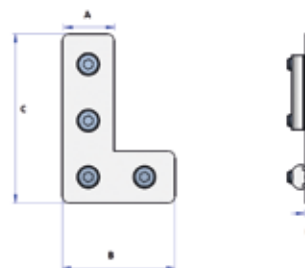

| Part No. | A | B | C | D |
|---------------|----|----|-----|---|
| MA.VBL.50.50 | 25 | 50 | 50 | 3 |
| MA.VBL.50.75 | 25 | 50 | 75 | 3 |
| MA.VBL.80.80 | 40 | 80 | 80 | 3 |
| MA.VBL.80.120 | 40 | 80 | 120 | 3 |

Profile Connector T-Style

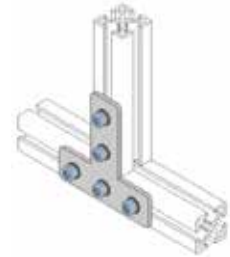
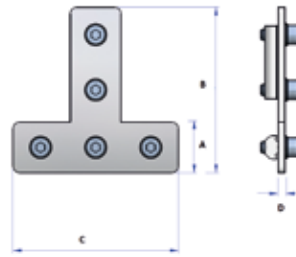

| Part No. | A | B | C | D |
|---------------|----|-----|-----|---|
| MA.VBT.50.75 | 25 | 50 | 75 | 3 |
| MA.VBT.75.100 | 25 | 75 | 100 | 3 |
| MA.VBT.120.80 | 40 | 120 | 80 | 3 |

Adjustable Connector 0-90 Degree

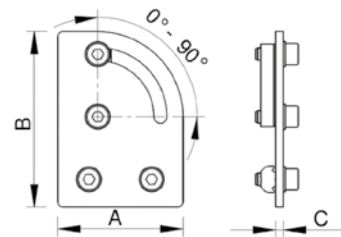

| Part No. | A | B | C | Profile |
|---------------|----|-----|---|---------|
| MP.VBW.X.0.90 | 50 | 70 | 3 | X |
| MP.VBW.L.0.90 | 80 | 120 | 3 | L |

End Plate for Profile

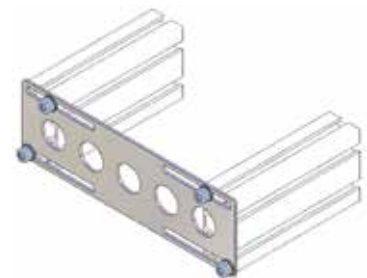
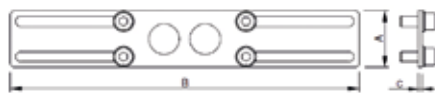

| Part No. | A | B | C | Reference | Weight |
|--------------|----|-----|---|------------|--------|
| EP.25.170 | 25 | 170 | 2 | APX25-25.. | 48 g |
| EP.25.220 | 25 | 220 | 2 | APX25-25.. | 60 g |
| EP.25.270 | 25 | 270 | 2 | APX25-25.. | 69 g |
| EP.25.320 | 25 | 320 | 2 | APX25-25.. | 85 g |
| EP.50.25.170 | 50 | 170 | 2 | APX25-50.. | 100 g |
| EP.50.25.220 | 50 | 220 | 2 | APX25-50.. | 130 g |
| EP.50.25.270 | 50 | 270 | 2 | APX25-50.. | 162 g |
| EP.50.25.320 | 50 | 320 | 2 | APX25-50.. | 192 g |

Material: Steel.

FRAME CONNECTORS

Profile End Connector

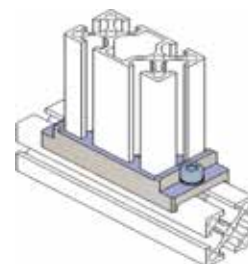
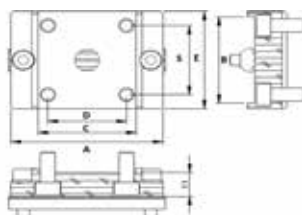

| Part No. | A | B | C | D | S | E | Reference | Weight |
|----------|----|----|----|------|------|----|------------|--------|
| PE.25.25 | 50 | 25 | 25 | 17,5 | 17,5 | 30 | APX25-25.. | 69 g |
| PE.25.50 | 70 | 25 | 50 | 42,5 | 17,5 | 30 | APX25-50.. | 87 g |
| PE.40.40 | 62 | 40 | 40 | 32 | 32 | 45 | APX40-40.. | 128 g |

Material: Aluminium.
Surface silver anodized.

Profile End Connector Double

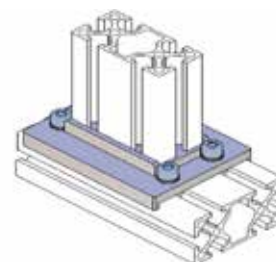
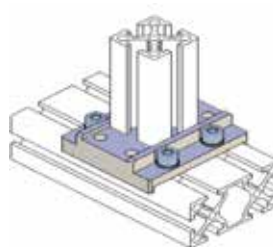
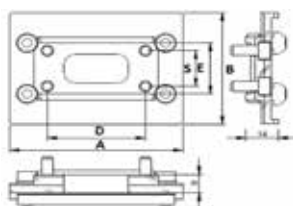

| Part No. | A | B | D | S | E | Reference | Weight |
|-----------|----|----|------|------|----|---------------------|--------|
| PED.25.50 | 55 | 50 | 17,5 | 17,5 | 25 | APX25-25../APX25-50 | 69 g |
| PED.50.50 | 75 | 55 | 42,5 | 17,5 | 25 | APX25-50/APX25-50.. | 87 g |

Material: Aluminium.
Surface silver anodized.

Cross Connector Bridge

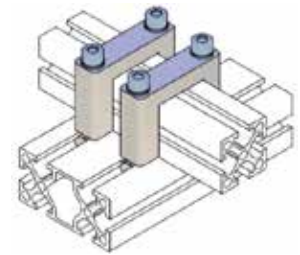
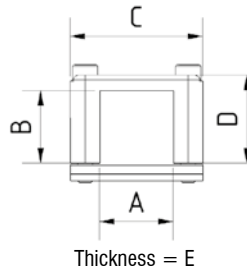

| Part No. | A | B | C | D | E | Profile |
|------------|----|----|-----|------|----|---------|
| CCB25-25-X | 25 | 25 | 45 | 30 | 15 | X |
| CCB50-25-X | 50 | 25 | 45 | 55 | 15 | X |
| CCB25-50-X | 25 | 50 | 70 | 30 | 15 | X |
| CCB40-40-L | 40 | 40 | 60 | 48.5 | 15 | L |
| CCB80-40-L | 80 | 40 | 100 | 50 | 15 | L |

- Cross connecting bridges for.
- Connecting of two sections.
- It does not have to be drilled.
- Secure connection between two profiles.

Cross Connector

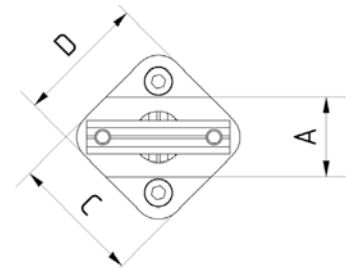
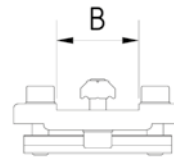

| Part No. | A | B | C | D | Profile |
|-----------|----|----|-----|-----|---------|
| CC25-25-X | 25 | 25 | 41 | 41 | X |
| CC50-25-X | 50 | 25 | 70 | 50 | X |
| CC50-50-X | 50 | 50 | 70 | 70 | X |
| CC40-40-L | 40 | 40 | 60 | 60 | L |
| CC80-40-L | 80 | 40 | 100 | 60 | L |
| CC80-80-L | 80 | 80 | 100 | 100 | L |
| CC40-25-L | 40 | 25 | 70 | 41 | L |

- Cross connecting plates for connecting of two sections diagonally.
- It does not have to be drilled.
- Secure connection between two profiles.
- Ideal connectivity through guide.

MOUNTING CLAMPS

Long Angle Clamp - Swivel Head

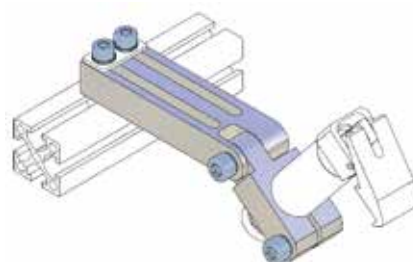
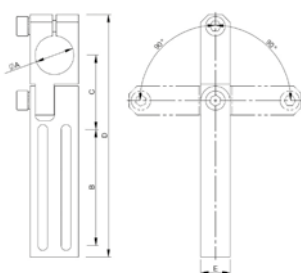

| Part No. | A | B | C | D | E | Reference | Weight |
|------------|----|----|------|-------|----|-----------------|--------|
| LA.GA.10.X | 10 | 40 | 26,6 | 85,3 | 10 | APX25.. | 57 g |
| LA.GA.14.X | 14 | 40 | 27,8 | 88,3 | 10 | APX25.. | 57 g |
| LA.GA.20.X | 20 | 60 | 38,5 | 125,5 | 15 | APX25../APL40.. | 122 g |
| LA.GA.30.X | 30 | 82 | 53 | 168,5 | 20 | APL40.. | 266 g |

Material: Aluminium.
Surface silver anodized.

Mounting Bracket

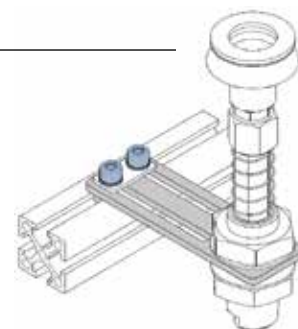
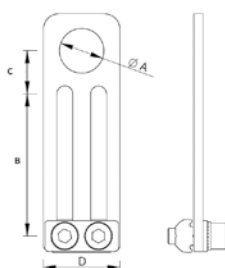

| Part No. | A | B | C | D | Weight |
|---------------|----|----|----|----|--------|
| MB.04.20.10.X | 10 | 40 | 11 | 20 | 35 g |
| MB.04.20.14.X | 14 | 46 | 14 | 25 | 45 g |

Material: Aluminium.
Surface silver anodized.

Adjustable Clamp

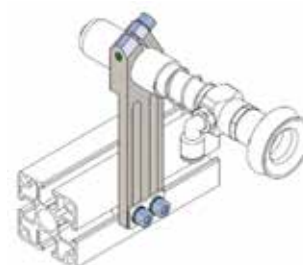
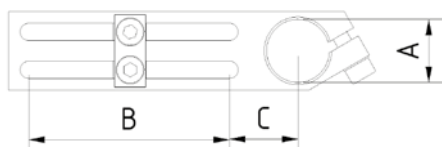

| Part No. | A | B | C | Profile |
|-----------|----|----|----|---------|
| AC10-40-X | 10 | 40 | 24 | X |
| AC14-40-X | 14 | 40 | 19 | X |
| AC20-60-X | 20 | 60 | 22 | X |
| AC20-70-L | 20 | 70 | 25 | L |
| AC30-70-L | 30 | 70 | 27 | L |

- Adjustable clamp - strong version.
- The clamping of components.
- The device can be mounted in very close range.
- Perfect accessibility of individual screws.

Round Clamp

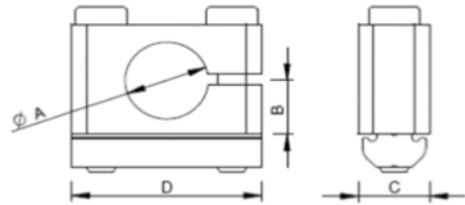

| Part No. | A | B | C | D |
|----------|----|----|----|----|
| RC10 | 10 | 8 | 12 | 15 |
| RC14 | 14 | 10 | 12 | 32 |
| RC20 | 20 | 13 | 12 | 40 |
| RC30 | 30 | 18 | 20 | 52 |

- Very robust and accurately fitting construction.
- The inside threads are formed.
- All edges are rounded.

Cross Connector

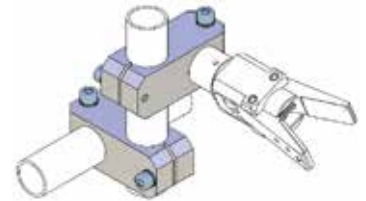
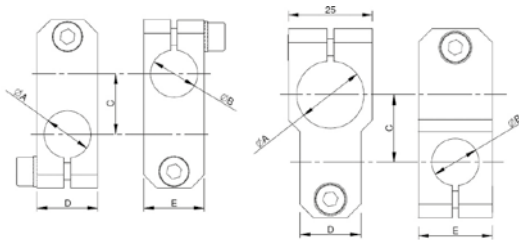

| Part No. | A | B | C | D | E | Weight |
|-----------|----|----|----|----|----|--------|
| CCT.10.10 | 10 | 10 | 16 | 14 | 14 | 17 g |
| CCT.14.14 | 14 | 14 | 18 | 18 | 18 | 35 g |
| CCT.20.20 | 20 | 20 | 26 | 25 | 25 | 71 g |
| CCT.20.10 | 20 | 10 | 20 | 14 | 20 | 41 g |
| CCT.20.14 | 20 | 14 | 20 | 18 | 22 | 48 g |

Material: Aluminium.
Surface silver anodized.

Cross Connector with Ball Joint

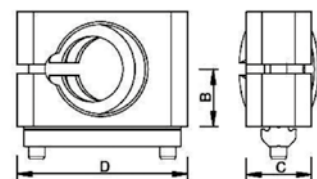
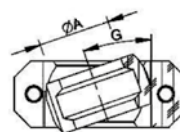

| Part No. | A | B | C | D | G | Profile |
|---------------|----|------|----|----|-------|---------|
| MP.KVB.KG.X10 | 10 | 10 | 12 | 32 | 0-13° | X |
| MP.KVB.KG.X14 | 14 | 12,5 | 15 | 40 | 0-17° | X |
| MP.KVB.KG.L20 | 20 | 17,5 | 20 | 52 | 0-19° | L |

MOUNTING CLAMPS

Angle Clamp

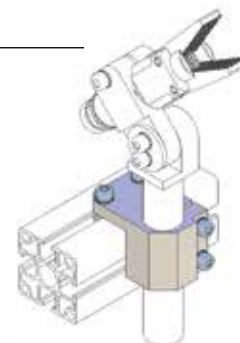
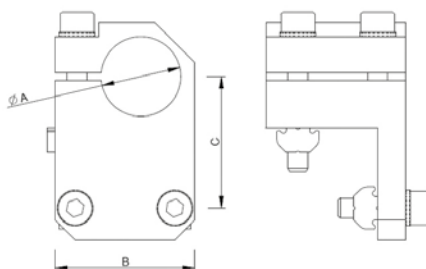

| Part No. | A | B | C | Weight |
|----------|----|----|------|--------|
| CA.10.X | 10 | 25 | 19,5 | 57 g |
| CA.14.X | 14 | 25 | 21,5 | 60 g |
| CA.20.X | 20 | 32 | 24,5 | 80 g |
| CA.20.JU | 20 | 35 | 33 | 105 g |
| CA.30.JU | 30 | 45 | 39 | 178 g |

Material: Aluminium.
Surface silver anodized.

Parallel Clamp

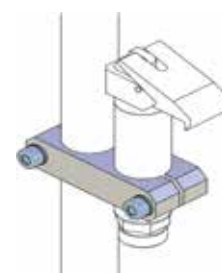
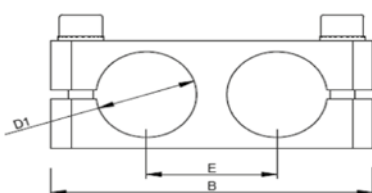

| Part No. | D1 | B | E | Weight |
|------------|----|----|----|--------|
| CA.1010.15 | 10 | 38 | 15 | 12 g |
| CA.1414.20 | 14 | 52 | 20 | 27 g |
| CA.2020.26 | 20 | 64 | 26 | 47 g |
| CA.3030.38 | 30 | 88 | 38 | 104 g |

Material: Aluminium.
Surface silver anodized.

Elbow Gripper Arm - Adjustable

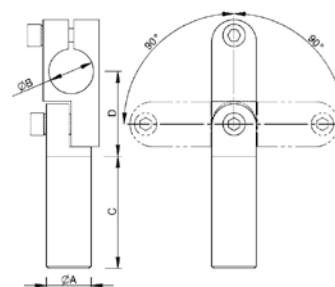

| Part No. | A | B | C | D |
|-----------------|----|----|-----|----|
| MA.GLA.1010.90 | 10 | 10 | 90 | 22 |
| MA.GLA.1414.120 | 14 | 14 | 120 | 30 |
| MA.GLA.2020.150 | 20 | 20 | 150 | 38 |

Angle Gripper Arm - Extended

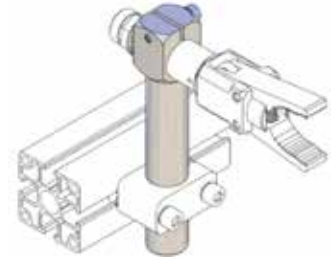
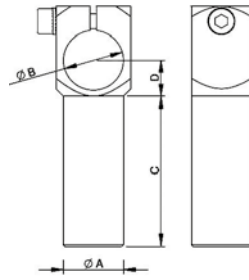

| Part No. | A | B | C | D |
|-----------------|----|----|-----|----|
| MA.WKA.1010.90 | 10 | 10 | 90 | 8 |
| MA.WKA.1414.120 | 14 | 14 | 120 | 10 |
| MA.WKA.2020.150 | 20 | 20 | 150 | 12 |

Extension Tube

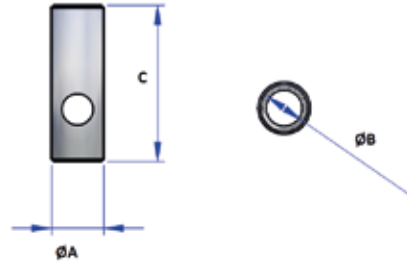

| Part No. | A | B | C |
|---------------|----|-------|-----|
| MA.VLR.10.90 | 10 | M8X1 | 90 |
| MA.VLR.14.120 | 14 | M12X1 | 120 |
| MA.VLR.20.150 | 20 | M17X1 | 150 |

Centering Pin



| Part No. | A | B | C |
|--------------|----|-------|-----|
| CA.ZTB.1060 | 10 | M8X1 | 60 |
| CA.ZTB.1480 | 14 | M12X1 | 80 |
| CA.ZTB.20100 | 20 | M17X1 | 100 |

MOUNTING CLAMPS

Thread Clamp Fixed

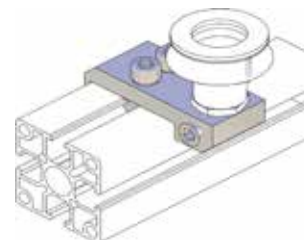
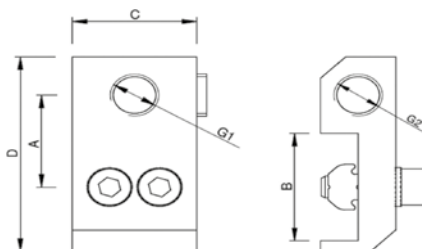

| Part No. | A | B | C | D | G1 | G2 | Weight |
|-------------|----|----|----|----|-------|-------|--------|
| TC.X.18.18 | 22 | 25 | 25 | 46 | G 1/8 | G 1/8 | 49 g |
| TC.X.14.18 | 22 | 25 | 25 | 46 | G 1/4 | G 1/8 | 49 g |
| TC.JU.14.18 | 29 | 40 | 25 | 60 | G 1/4 | G 1/8 | 49 g |

Material: Aluminium.
Surface silver anodized.

Adjustable Clamp

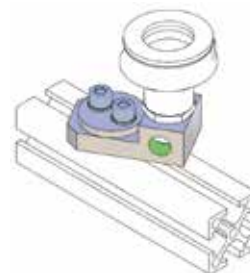
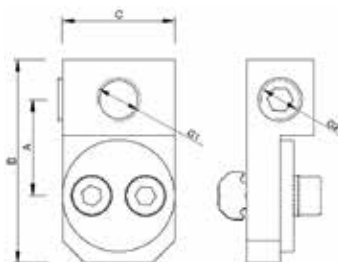

| Part No. | A | B | C | G1 | G2 | Profile | Weight |
|----------------|----|----|----|-------|-------|---------|--------|
| CA.WSD.X.18.18 | 21 | 46 | 25 | G 1/8 | G 1/8 | X | 44 g |
| CA.WSD.X.14.18 | 21 | 46 | 25 | G 1/4 | G 1/8 | X | 44 g |

Material: Aluminium.
Surface silver anodized.

Vacuum Adaptor for Profiles

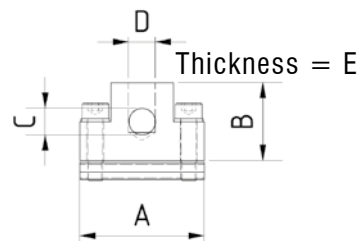

| Part No. | A | B | C | D | E | Profile |
|------------------|----|----|------|------|----|---------|
| VCAP-G1/8-G1/8-X | 40 | 25 | G1/8 | G1/8 | 20 | X |
| VCAP-G1/4-G1/4-X | 40 | 25 | G1/4 | G1/4 | 20 | X |

- For the direct connection of a vacuum cup.
- Compact design.

Vacuum Cup Adaptor

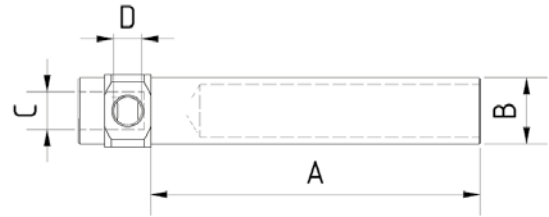

| Part No. | A | B | C | D |
|----------------------|-----|----|------|------|
| VCAF10-60-M5-M5 | 60 | 10 | M5 | M5 |
| VCAF14-80-G1/8-G1/8 | 80 | 14 | G1/8 | G1/8 |
| VCAF20-100-G1/8-G1/4 | 100 | 20 | G1/4 | G1/8 |
| VCAF20-150-G1/8-G1/4 | 150 | 20 | G1/4 | G1/8 |

- Used for the optimum positioning of a vacuum cup.
- Extremely flexible when positioning the vacuum suction cup.

Swivel Vacuum Cup Adaptor

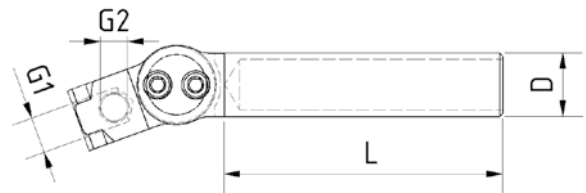

| Part No. | D | L | G1 | G2 |
|----------------------|----|-----|------|------|
| VCAS10-60-M5-M5 | 10 | 60 | M5 | M5 |
| VCAS14-80-G1/8-G1/8 | 14 | 80 | G1/8 | G1/8 |
| VCAS20-100-G1/4-G1/8 | 20 | 100 | G1/4 | G1/8 |
| VCAS20-150-G1/4-G1/8 | 20 | 150 | G1/4 | G1/8 |

- To optimise position and angle of a vacuum cup.
- Very robust and accurate fitting construction.
- Safe and stable mounting of the angle by two screws.

VACUUM CUP ADAPTORS

Spring Loaded Level Compensator - Non Rotational - Threaded Body

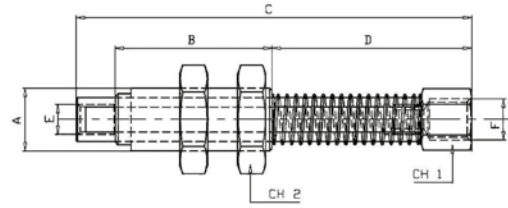

| Part No. | A | B | C | D | E | F | CH1 | CH2 | Stroke Hub (mm) |
|-----------|----------|----|-----|----|------|------|-----|-----|-----------------|
| LC.M10.20 | M10x1.00 | 26 | 71 | 42 | M5 | M5 | 13 | 14 | 20 |
| LC.M12.20 | M12x1.25 | 26 | 61 | 32 | M5 | 1/8" | 10 | 17 | 20 |
| LC.M14.38 | M14x1.5 | 30 | 94 | 61 | M5 | 1/8" | 13 | 19 | 38 |
| LC.M20.48 | M20x1.5 | 50 | 126 | 73 | 1/8" | 1/4" | 17 | 27 | 48 |

Spring: Steel.
 Sliding Parts: Chrome-plated Brass.
 Terminal Parts: Anodized Aluminium.

Spring Loaded Level Compensator - Non Rotational - Smooth Body

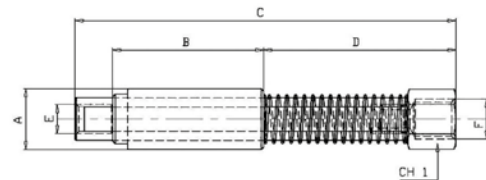

| Part No. | A | B | C | D | E | F | CH1 | Stroke Hub (mm) |
|----------|-----|----|-----|----|------|------|-----|-----------------|
| LC.10.20 | ø10 | 26 | 71 | 42 | M5 | M5 | 13 | 20 |
| LC.12.20 | ø12 | 26 | 71 | 42 | M5 | M5 | 13 | 20 |
| LC.14.38 | ø14 | 30 | 94 | 61 | M5 | 1/8" | 13 | 38 |
| LC.20.48 | ø20 | 50 | 126 | 73 | 1/8" | 1/4" | 17 | 48 |

Spring: Steel.
 Sliding Parts: Chrome-plated Brass.
 Terminal Parts: Anodized Aluminium.

Spring loaded Vacuum Cup Arm - Non Rotative

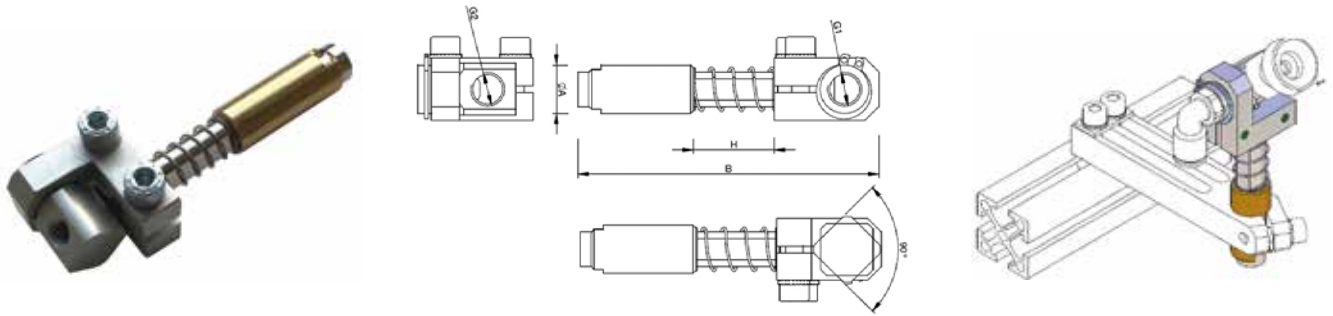

| Part No. | A | B | G1 | G2 | H | F(N) | Weight |
|-------------|----|-----|-------|-------|----|------|--------|
| MPGGS100515 | 10 | 69 | M5 | M5 | 10 | 3.6 | 37 g |
| MPGGS100520 | 10 | 79 | M5 | M5 | 20 | 6 | 40 g |
| MPGGS100530 | 10 | 98 | M5 | M5 | 30 | 8.6 | 45 g |
| MPGGS141815 | 14 | 86 | G 1/8 | G 1/8 | 17 | 20.7 | 82 g |
| MPGGS141840 | 14 | 110 | G 1/8 | G 1/8 | 38 | 23.3 | 89 g |
| MPGGS201425 | 20 | 116 | G 1/8 | G 1/4 | 23 | 18.4 | 196 g |
| MPGGS201445 | 20 | 141 | G 1/8 | G 1/4 | 45 | 16.7 | 206 g |

H= Spring deflection / F= Spring force.

Material: Aluminium.

Guide (tube): Hard coated.

Spring Loaded Level Compensator - Smooth Body - Rotatable

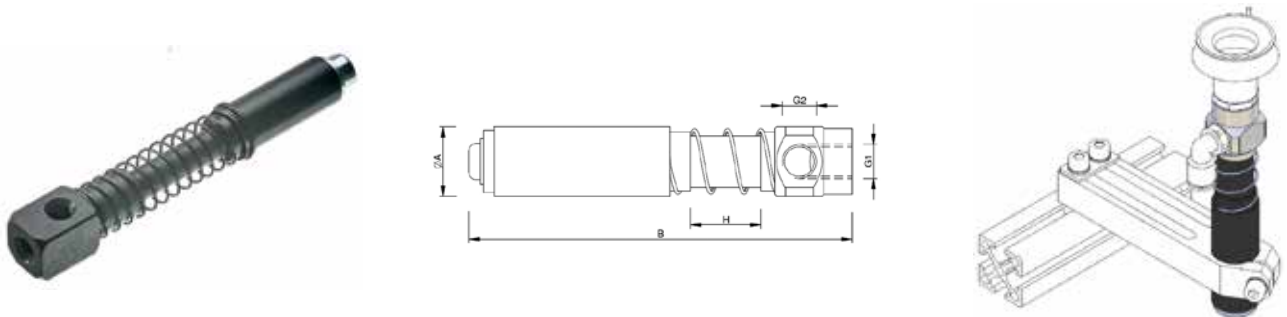

| Part No. | A | B | G1 | G2 | H | F(N) | Weight |
|-----------------|----|-----|------|------|----|------|--------|
| MA.GGD.10050510 | 10 | 59 | M5 | M5 | 10 | 8 | 11g |
| MA.GGD.10050530 | 10 | 85 | M5 | M5 | 30 | 11 | 15g |
| MA.GGD.14181815 | 14 | 84 | G1/8 | G1/8 | 15 | 9 | 33g |
| MA.GGD.14181840 | 14 | 109 | G1/8 | G1/8 | 40 | 14,6 | 38g |
| MA.GGD.20141820 | 20 | 109 | G1/4 | G1/8 | 20 | 11,7 | 76g |
| MA.GGD.20141850 | 20 | 147 | G1/4 | G1/8 | 50 | 16,8 | 92g |

H= Spring deflection / F= Spring force.

- Rotational.
- Extremely light weight Aluminium.
- Tube and shaft hard coated anodizing.

VACUUM CUP ADAPTORS

Spring Loaded Level Compesator - Smooth Body - Non Rotative

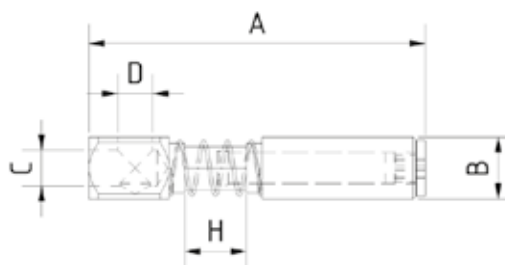

| Part No. | A | B | C | D | H |
|---------------------------|-----|----|------|------|----|
| VCASL10-76-H20-M5-M5 | 76 | 10 | M5 | M5 | 20 |
| VCASL14-80-H15-G1/8-G1/8 | 80 | 14 | G1/8 | G1/8 | 15 |
| VCASL14-105-H35-G1/8-G1/8 | 105 | 14 | G1/8 | G1/8 | 35 |
| VCASL20-115-H20-G1/4-G1/4 | 115 | 20 | G1/4 | G1/4 | 20 |
| VCASL20-139-H40-G1/4-G1/4 | 139 | 20 | G1/4 | G1/4 | 40 |

- Non-Rotational.
- Compensates the differential movement during the removal from the mould.
- Fixed Head.
- The component is hard anodized and has excellent gliding properties.

Spring Loaded Level Compesator - Threaded Body

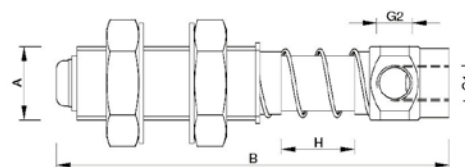

| Part No. | A | B | G1 | G2 | H |
|------------------|---------|-----|------|------|----|
| MA.GGDG.10050510 | M10X1 | 59 | M5 | M5 | 10 |
| MA.GGDG.10050530 | M10X1 | 85 | M5 | M5 | 30 |
| MA.GGDG.14181815 | M14X1,5 | 86 | G1/8 | G1/8 | 15 |
| MA.GGDG.14181840 | M14X1,5 | 111 | G1/8 | G1/8 | 40 |
| MA.GGDG.20141820 | M20X1,5 | 109 | G1/8 | G1/8 | 20 |
| MA.GGDG.20141850 | M20X1,5 | 147 | G1/8 | G1/8 | 50 |

- Non-Rotational.
- Compensates the differential movement during the removal from the mould.
- Fixed Head.
- The component is hard anodized and has excellent gliding properties.

Elbow - Adjustable

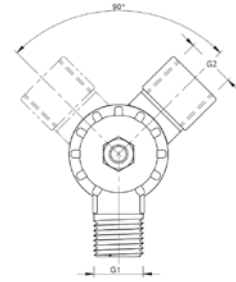

| Part No. | G1 | G2 |
|--------------|-----|-----|
| MP.07.01.001 | 1/8 | 1/8 |
| MP.07.01.002 | 1/4 | 1/4 |

Smooth Body Non-Rotational Telescopic Level Compensator

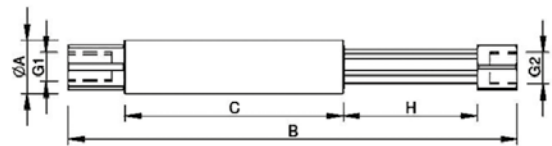

| Part No. | A | B | C | G1 | G2 | H |
|-------------|----|-------|------|------|------|----|
| MP.SDN.1010 | 10 | 60,5 | 26,5 | M5 | M5 | 10 |
| MP.SDN.1025 | 10 | 59,5 | 41,5 | M5 | M5 | 25 |
| MP.SDN.1420 | 14 | 102,5 | 42 | G1/8 | G1/8 | 20 |
| MP.SDN.1435 | 14 | 132,5 | 60 | G1/8 | G1/8 | 35 |
| MP.SDN.2025 | 20 | 114,5 | 55 | G1/8 | G1/8 | 25 |
| MP.SDN.2050 | 20 | 169 | 82,5 | G1/8 | G1/8 | 50 |

Threaded Body Non-Rotational Telescopic Level Compensator

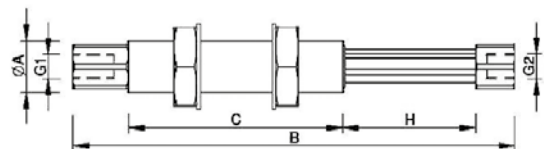

| Part No. | A | B | C | G1 | G2 | H |
|--------------|---------|-------|------|------|------|----|
| MP.SDNG.1010 | M10X1 | 60,5 | 26,5 | M5 | M5 | 10 |
| MP.SDNG.1025 | M10X1 | 59,5 | 41,5 | M5 | M5 | 25 |
| MP.SDNG.1420 | M14X1,5 | 102,5 | 42 | G1/8 | G1/8 | 20 |
| MP.SDNG.1435 | M14X1,5 | 132,5 | 60 | G1/8 | G1/8 | 35 |
| MP.SDNG.2025 | M20X1,5 | 114,5 | 55 | G1/8 | G1/8 | 25 |
| MP.SDNG.2050 | M20X1,5 | 169 | 82,5 | G1/8 | G1/8 | 50 |

VACUUM CUP ADAPTORS

Telescopic Self-Retracting Suspension

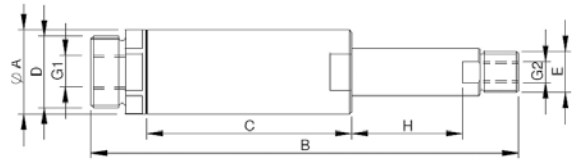

| Part No. | A | B | C | D | E | G1 | G2 | H | F(N) | Weight |
|-----------|----|-----|----|-------|-------|-------|----|----|------|--------|
| MPTSS2025 | 20 | 100 | 48 | M17x1 | G 1/8 | G 1/8 | M5 | 25 | 3.6 | 42 g |
| MPTSS2050 | 20 | 150 | 73 | M17x1 | G 1/8 | G 1/8 | M5 | 50 | 4.2 | 68 g |

Extremely light weight (Material Aluminium).
 Guide (Tube and shaft) hard coated.
 Sealing with no seals.
 Only for vacuum applications.

When the cup takes a part, the vacuum on the internal piston overtakes the spring force and moves the rod up.
 The speed of the retraction movement can be adjusted by a standard throttle valve.
 When the vacuum is removed the part is released and the internal spring resets the rod.
 Pressure range: -1 ÷ 0 bar.

Smooth Body Non-Rotative Telescopic Suspension

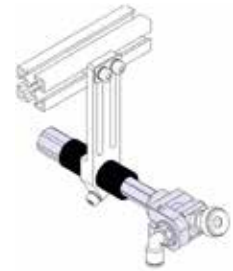
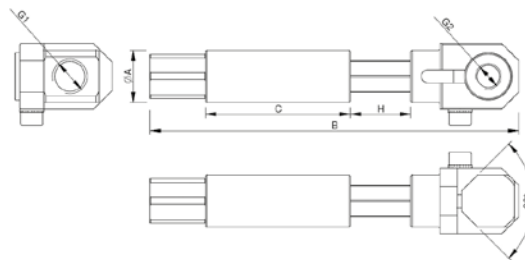

| Part No. | A | B | C | G1 | G2 | H | F(N) | Weight |
|---------------|----|-------|------|-------|-------|----|------|--------|
| MPSSN10100505 | 10 | 56 | 21 | M5 | M5 | 10 | 3.6 | 19 g |
| MPSSN10250505 | 10 | 90.5 | 40.5 | M5 | M5 | 25 | 3.7 | 22 g |
| MPSSN14201818 | 14 | 98.5 | 38.5 | G 1/8 | G 1/8 | 20 | 8.9 | 45 g |
| MPSSN14351818 | 14 | 148 | 60 | G 1/8 | G 1/8 | 35 | 9.5 | 51 g |
| MPSSN20251418 | 20 | 110 | 49 | G 1/4 | G 1/8 | 25 | 11 | 105 g |
| MPSSN20501418 | 20 | 167.5 | 81.5 | G 1/4 | G 1/8 | 50 | 11.4 | 110 g |

H = Spring deflection.
 Material: Aluminium /Brass .

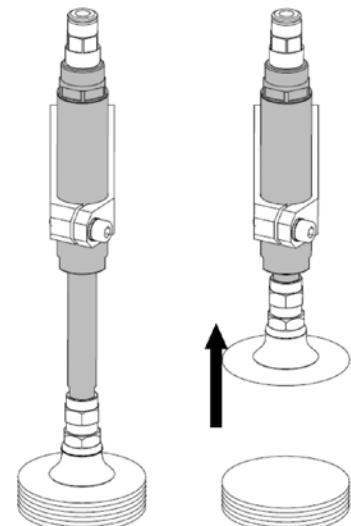

Type Selection Guide

Type

Flat Cups

The flat suction cups provide accuracy in load gripping and speeds up the cycle process. Flat cups are used only on flat surfaces.



1,5 Bellow Cups

The 1,5 bellow cups combine the advantages of the flat suction cups (precision and positioning) with the freedom of belows (angle and flexibility). They provide flexibility, precision and low internal volume suitable for high-speed applications.



2,5 Bellow Cups

The suction cups with 2,5 bellow are recommended for gripping products with un-even surfaces (large deflection). The 2,5 bellow allow objects to be gripped from an angle (ball-joint effect).



Material Properties

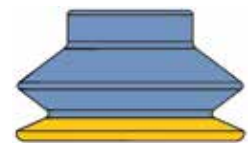
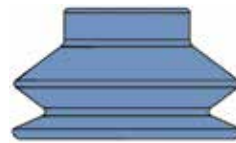
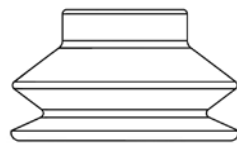

| Application | Silicone | FlexTemp HT | Multiflex |
|----------------------------------|----------------|----------------|---------------|
| Ozone resistance | ✓✓✓ | ✓✓ | ✓✓✓ |
| Oil resistance | ✓ | ✓✓✓ | ✓✓ |
| Wear resistance | ✓✓ | ✓✓ | ✓✓✓ |
| Tensile strength (lifting force) | ✓ | ✓ | ✓✓✓ |
| Leaves marks on products | ✓ | ✓✓ | ✓✓✓ |
| Temperature resistance | -70 to + 200°C | -40 to + 160°C | -20 to + 80°C |
| Shore hardness | 30-60° | 60° | 30-60° |

The holding force of the suction cups increases proportionally with the difference between the ambient pressure and the pressure inside the cup.

The holding force of a suction pad is calculated with the formula:

$$F = \Delta p \times A.$$

F = Holding force.

Δp = Difference between ambient pressure and pressure of the system.

A = Effective suction area (the effective area of a suction pad under vacuum).

This means the holding force is proportional to the pressure difference and the suction area. The greater the difference between ambient pressure and pressure in the suction cup or the larger the effective suction area, the greater the holding force.

The force can vary depending on a change of the pressure difference and area parameters.

VACUUM CUPS

Flat Vacuum Cups Ø22-Ø 53 mm

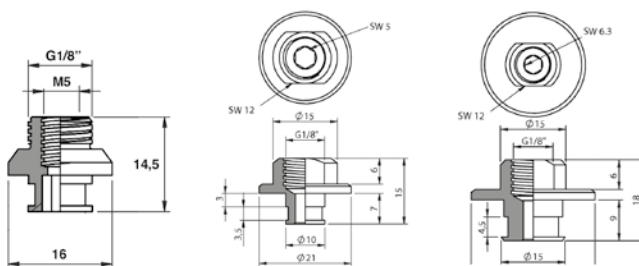

| Part No. Silicone | Part No. TempFlex HT | | ØD | H | Retaining Ring No. | Part No. | Part No. | Part No. |
|-------------------|----------------------|-----|----|------|--------------------|----------|----------|----------|
| F20S | F20HT | 0,5 | 22 | 8 | R.011 | F250 | | |
| F25S | F25HT | 1 | 28 | 9 | R.011 | F250 | | |
| F30S | F30HT | 1,5 | 32 | 10 | R.011 | F250 | | |
| F40S | F40HT | 2 | 42 | 13 | R.012 | | F251 | |
| F50S | F50HT | 3 | 53 | 17,5 | R.013 | | | F252 |

Bellow Vacuum Cups - 1,5 Bellow, Ø11 and Ø16 mm

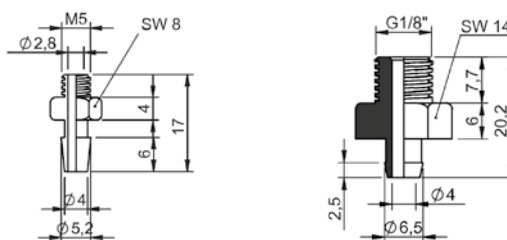

| Part No. Silicone | Part No. TempFlex HT | | ØD | H | Part No. | Part No. |
|-------------------|----------------------|---|----|----|----------|----------|
| B11S | B11HT | 5 | 11 | 17 | F134 | 130.003 |
| B16S | B16HT | 7 | 16 | 19 | F134 | 130.003 |

Bellow Vacuum Cups - 1,5 Bellow, Ø20-Ø52 mm

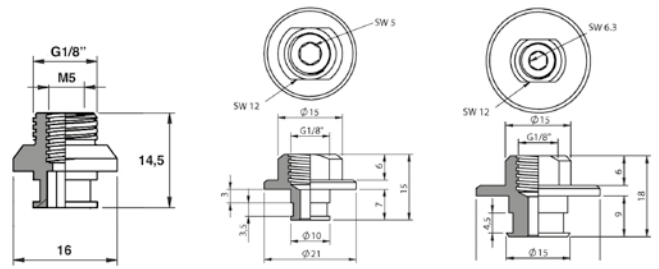
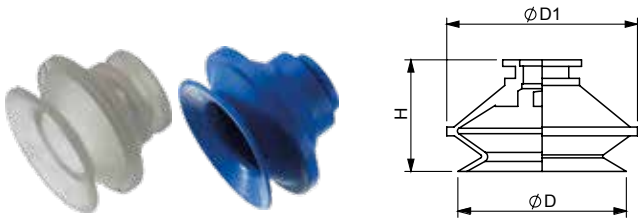

| Part No. Silicone | Part No. TempFlex HT |  | ØD | Ø D1 | H | Part No. | Part No. | Part No. |
|-------------------|----------------------|---|------|------|----|----------|----------|----------|
| B20S | B20HT | 9 mm | 21,5 | 24 | 20 | F250 | | |
| B30S | B30HT | 9 mm | 33 | 36 | 26 | F250 | | |
| B40S | B40HT | 9 mm | 42 | 46 | 28 | | F251 | |
| B50S | B50HT | 12 mm | 52 | 58 | 35 | | | F252 |

VACUUM CUPS

Bellow Vacuum Cups - 1,5 Bellow, Ø11-Ø25 mm

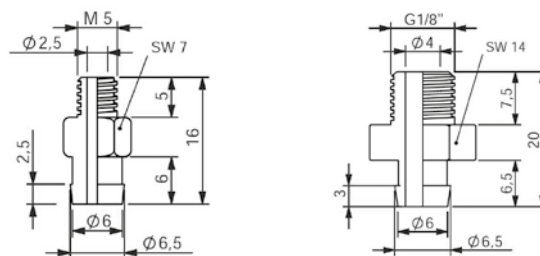
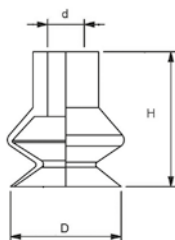

| Part No. Silicone | Part No. TempFlex HT | Bellow | D | d | H | M5 Fitting | 1/8 Fitting |
|-------------------|----------------------|--------|----|---|----|------------|-------------|
| CL-1.5-11-S | CL-1.5-11-HT | 1,5 | 11 | 5 | 16 | 130.013 | 130.003 |
| CL-1.5-14-S | CL-1.5-14-HT | 1,5 | 14 | 5 | 16 | 130.013 | 130.003 |
| CL-1.5-16-S | CL-1.5-16-HT | 1,5 | 16 | 5 | 19 | 130.013 | 130.003 |
| CL-1.5-20-S | CL-1.5-20-HT | 1,5 | 20 | 5 | 16 | 130.013 | 130.003 |
| CL-1.5-25-S | CL-1.5-25-HT | 1,5 | 25 | 5 | 23 | 130.013 | 130.003 |

Bellow Vacuum Cups - 1,5 Bellow, Ø33-Ø53 mm

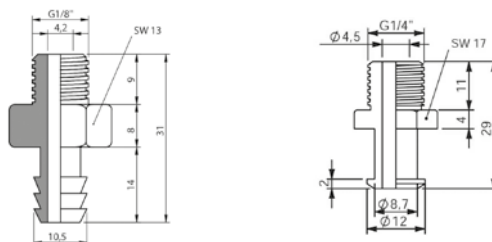
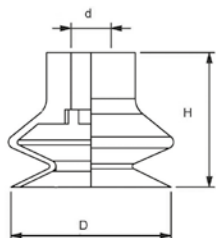

| Part No. Silicone | Part No. TempFlex HT | Bellow | D | d | H | 1/8 Fitting | 1/4 Fitting |
|-------------------|----------------------|--------|----|---|----|-------------|-------------|
| CL-1.5-30-S | CL-1.5-30-HT | 1,5 | 33 | 8 | 28 | 130.132 | 130.190 |
| CL-1.5-43-S | CL-1.5-43-HT | 1,5 | 43 | 8 | 28 | 130.132 | 130.190 |
| CL-1.5-53-S | CL-1.5-53-HT | 1,5 | 53 | 8 | 34 | 130.132 | 130.190 |

Bellow Vacuum Cups - 1,5 Bellow, Ø15 mm

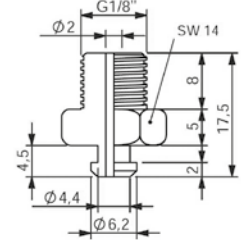
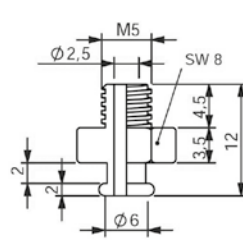
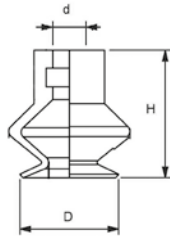

| Part No. Silicone | Part No. TempFlex HT | Bellow | D | d | H | M5 Fitting | 1/8 Fitting |
|-------------------|----------------------|--------|----|---|----|------------|-------------|
| CM-1.5-15-S | CM-1.5-15-HT | 1,5 | 15 | 4 | 16 | 130.301 | 130.009 |

Bellow Vacuum Cups - 1,5 Bellow, Ø20-Ø40 mm

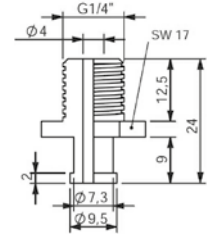
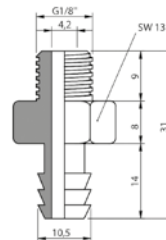
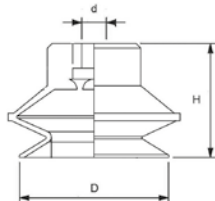

| Part No. Silicone | Part No. TempFlex HT | Bellow | D | d | H | 1/8 Fitting | 1/4 Fitting |
|-------------------|----------------------|--------|----|---|------|-------------|-------------|
| CM-1.5-20-S | CM-1.5-20-HT | 1,5 | 20 | 6 | 20 | 130.030 | 130.274 |
| CM-1.5-30-S | CM-1.5-20-HT | 1,5 | 30 | 6 | 30,5 | 130.030 | 130.274 |
| CM-1.5-40-S | CM-1.5-20-HT | 1,5 | 40 | 6 | 30,5 | 130.030 | 130.274 |

VACUUM CUPS

Bellow Vacuum Cups - 2,5 Bellow, Ø5-Ø25 mm

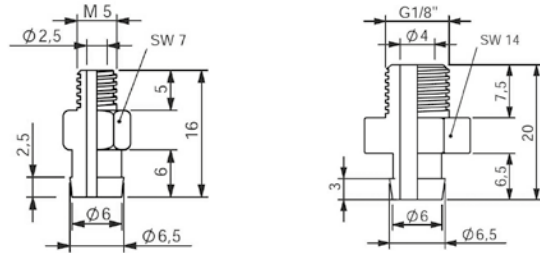
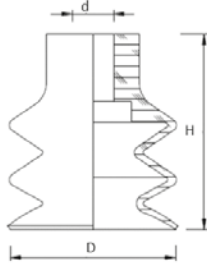

| Part No. Silicone | Part No. TempFlex HT | | Bellow | D | d | H | M5 Fitting | 1/8 Fitting |
|-------------------|----------------------|-----|--------|----|-----|----|------------|-------------|
| CL-2.5-5 | CL-2.5-5-HT | 3 | 2,5 | 5 | 4 | 14 | 130.013 | 130.003 |
| CL-2.5-7 | CL-2.5-7-HT | 3 | 2,5 | 7 | 3,8 | 14 | 130.013 | 130.003 |
| CL-2.5-9 | CL-2.5-9-HT | 2 | 2,5 | 9 | 4,2 | 15 | 130.013 | 130.003 |
| CL-2.5-12 | CL-2.5-12-HT | 8,5 | 2,5 | 12 | 5 | 21 | 130.013 | 130.003 |
| CL-2.5-14 | CL-2.5-14-HT | 11 | 2,5 | 14 | 4 | 23 | 130.013 | 130.003 |
| CL-2.5-20 | CL-2.5-20-HT | 8 | 2,5 | 20 | 5 | 22 | 130.013 | 130.003 |
| CL-2.5-25 | CL-2.5-25-HT | 19 | 2,5 | 25 | 5 | 34 | 130.013 | 130.003 |

Bellow Vacuum Cups - 2,5 Bellow, Ø32-Ø42 mm

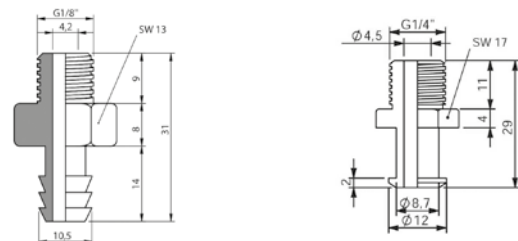
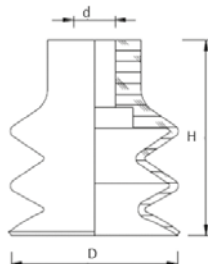

| Part No. Silicone | Part No. TempFlex HT | | Bellow | D | d | H | 1/8" Fitting | 1/4" Fitting |
|-------------------|----------------------|----|--------|----|---|----|--------------|--------------|
| CL-2.5-32 | CL-2.5-32-HT | 13 | 2,5 | 32 | 8 | 37 | 130.132 | 130.190 |
| CL-2.5-42 | CL-2.5-42-HT | 13 | 2,5 | 42 | 8 | 46 | 130.132 | 130.190 |



Mouldpro Multiflex vacuum cups offer outstanding advantages

- Extremely high wear resistance
- Very high lifting force
- Best static friction qualities
- No sticking tendency
- Elasticity remains unchanged for minus temperatures
- Working temperatures from -20°C to + 80°C
- Antimarking

Vacuum Cups - 1,5 Bellow, Ø10-Ø50 mm

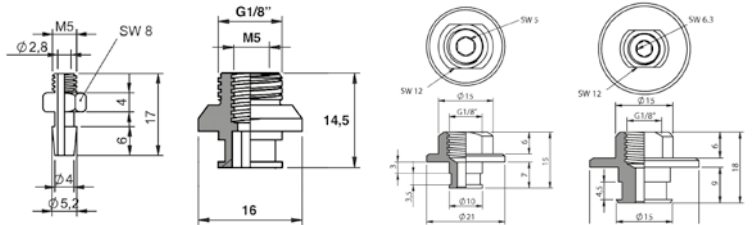
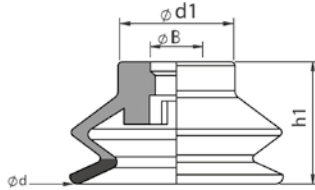

| Part No. | d | B | d_1 | h_1 | Hardness | Part No. | Part No. | Part No. | Part No. |
|----------|------|-----|-------|-------|----------|----------|----------|----------|----------|
| B15-10MF | 5,5 | 10 | 3,9 | 9 | 16,5 | 40 | F134 | | |
| B15-16MF | 5,5 | 16 | 3,9 | 9 | 19 | 30/60 | F134 | | |
| B15-20MF | 7,6 | 21 | 5,2 | 12 | 18 | 30/60 | | F250 | |
| B15-30MF | 7,5 | 31 | 6,5 | 16,8 | 17 | 30/60 | | | F251 |
| B15-40MF | 9,3 | 41 | 6,3 | 22,4 | 22,4 | 30/60 | | | F251 |
| B15-50MF | 14,4 | 51 | 10,5 | 28 | 29,2 | 30/60 | | | F252 |

VACUUM CUPS

Vacuum Cups - 2,5 Bellow, Ø20-Ø50 Mm

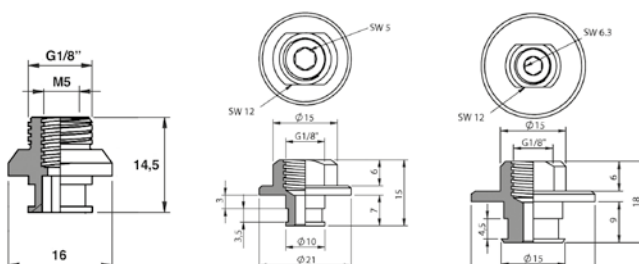
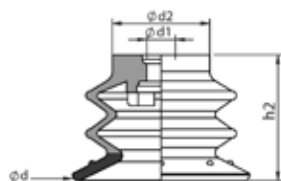

| Part No. | | d | d1 | d2 | h2 | Hardness | Part No. | Part No. | Part No. |
|----------|--|------|------|------|------|----------|----------|----------|----------|
| B25-20MF | | 6,5 | 20,5 | 5 | 12 | 14,8 | F250 | | |
| B25-25MF | | 8 | 26 | 5 | 15,4 | 18,9 | F250 | | |
| B25-30MF | | 11 | 30 | 5 | 16,5 | 21,3 | F250 | | |
| B25-35MF | | 11 | 35 | 6,5 | 21 | 25,63 | | F251 | |
| B25-40MF | | 14,7 | 40 | 6,5 | 22 | 28,4 | | F251 | |
| B25-50MF | | 20 | 50 | 10,5 | 27,5 | 35,5 | | | F252 |

Parallel Gripper

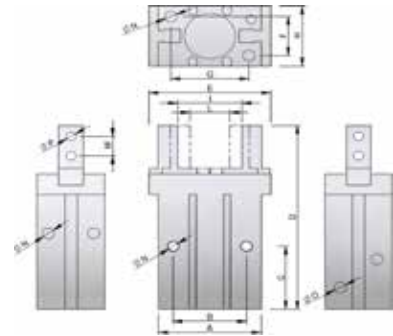

| Part No. | Bore size | A | B | C | D | E | F | G | H | I open | L closed | Stroke | M | N | O | P | Force (N) Open/Close | Weight |
|----------|-----------|------|----|------|-------|-----|----|----|------|--------|----------|--------|-----|----|----|------|----------------------|--------|
| PG-10 | 10 | 23 | 16 | 23 | 57 | 29 | 12 | 18 | 16.4 | 16,5 | 11 | 4 | 5.7 | M3 | M3 | M2.5 | 22 / 34 | 55 g |
| PG-10L | 10 | 23 | 16 | 25 | 57 | 35 | 12 | 18 | 16.4 | 20,3 | 11 | 8 | 5.7 | M3 | M3 | M2.5 | 22 / 34 | 60 g |
| PG-16 | 16 | 30.6 | 24 | 24.5 | 67.3 | 38 | 15 | 22 | 23.6 | 22 | 14.5 | 6 | 7 | M4 | M5 | M3 | 68 / 90 | 135 g |
| PG-16L | 16 | 30.6 | 24 | 31 | 70 | 47 | 15 | 22 | 23.6 | 28 | 14.7 | 12 | 7 | M4 | M5 | M3 | 68 / 90 | 135 g |
| PG-20 | 20 | 42 | 30 | 29 | 84.8 | 50 | 18 | 32 | 27.6 | 27.5 | 16 | 10 | 9 | M5 | M5 | M4 | 84 / 132 | 235 g |
| PG-20L | 20 | 42 | 30 | 36 | 90 | 62 | 18 | 32 | 27.6 | 35.5 | 16.1 | 18 | 9 | M5 | M5 | M4 | 84 / 132 | 270 g |
| PG-25 | 25 | 52 | 36 | 30 | 102.7 | 63 | 22 | 40 | 33.6 | 33,3 | 19 | 14 | 12 | M6 | M5 | M5 | 130 / 208 | 430 g |
| PG-25L | 25 | 52 | 36 | 40 | 106 | 75 | 22 | 40 | 33.6 | 42.6 | 19.3 | 22 | 12 | M6 | M5 | M5 | 130 / 208 | 470 g |
| PG-32 | 32 | 60 | 46 | 40 | 113 | 97 | 26 | 46 | 40 | 46.75 | 26 | 22 | 14 | M6 | M5 | M6 | 316 / 386 | 715 g |
| PG-40 | 40 | 72 | 56 | 49 | 139 | 119 | 32 | 56 | 48 | 61.35 | 30 | 30 | 17 | M8 | M5 | M8 | 508 / 636 | 1275 g |

Jaws for Gripper

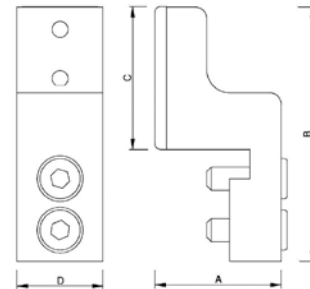

| Part No. | Insert | A | B | C | D | Gripper Ref. | Weight |
|----------|------------|------|------|------|----|--------------|--------|
| MA.KB.10 | TPU/FKM-10 | 15.5 | 27 | 14 | 10 | PG-10 | 14 g |
| MA.KB.16 | TPU/FKM-16 | 18.5 | 35 | 20 | 15 | PG-16 | 28 g |
| MA.KB.20 | TPU/FKM-20 | 22 | 44.5 | 25 | 15 | PG-20 | 41 g |
| MA.KB.25 | TPU/FKM-25 | 29 | 55 | 25 | 20 | PG-25 | 73 g |
| MA.KB.32 | - | 36 | 65,5 | 36,5 | 25 | PG-32 | 166 g |

Extremely leight weight (Material Aluminium).

PNEUMATIC GRIPPERS

Gripper Adaptor

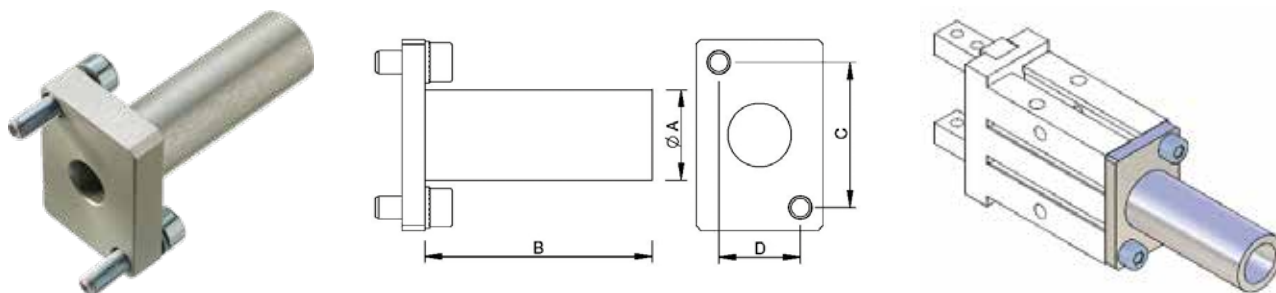

| Part No. | A | B | C | D | Gripper Ref. | Weight |
|----------|----|----|----|----|--------------|--------|
| GA-10 | 10 | 30 | 18 | 12 | PG-10 | 11 g |
| GA-16 | 14 | 40 | 22 | 15 | PG-16 | 21 g |
| GA-20 | 20 | 50 | 32 | 18 | PG-20 | 38 g |
| GA-25 | 20 | 50 | 40 | 22 | PG-25 | 55 g |
| GA-32 | 20 | 50 | 46 | 26 | PG-32 | 102 g |
| GA-40 | 20 | 50 | 56 | 32 | PG-40 | 140 g |

Jaw Rubber Pads



| Part No. | Material | Color | A | B | Jaw Ref. | Weight |
|----------|----------|-------|----|----|----------|--------|
| TPU-10 | TPU | Grey | 14 | 10 | MA.KB.10 | 1 g |
| TPU-16 | TPU | Grey | 20 | 15 | MA.KB.16 | 2 g |
| TPU-20 | TPU | Grey | 30 | 15 | MA.KB.20 | 3 g |
| TPU-25 | TPU | Grey | 30 | 15 | MA.KB.25 | 1 g |
| FKM-10 | FKM | Green | 14 | 10 | MA.KB.10 | 3 g |
| FKM-16 | FKM | Green | 20 | 15 | MA.KB.16 | 1 g |
| FKM-20 | FKM | Green | 30 | 15 | MA.KB.20 | 2 g |
| FKM-25 | FKM | Green | 30 | 15 | MA.KB.25 | 3 g |

Description

TPU = Thermoplastic Polyurethane.
 FKM = VITON (Fluoroelastomer).

Sprue Grippers GZ20

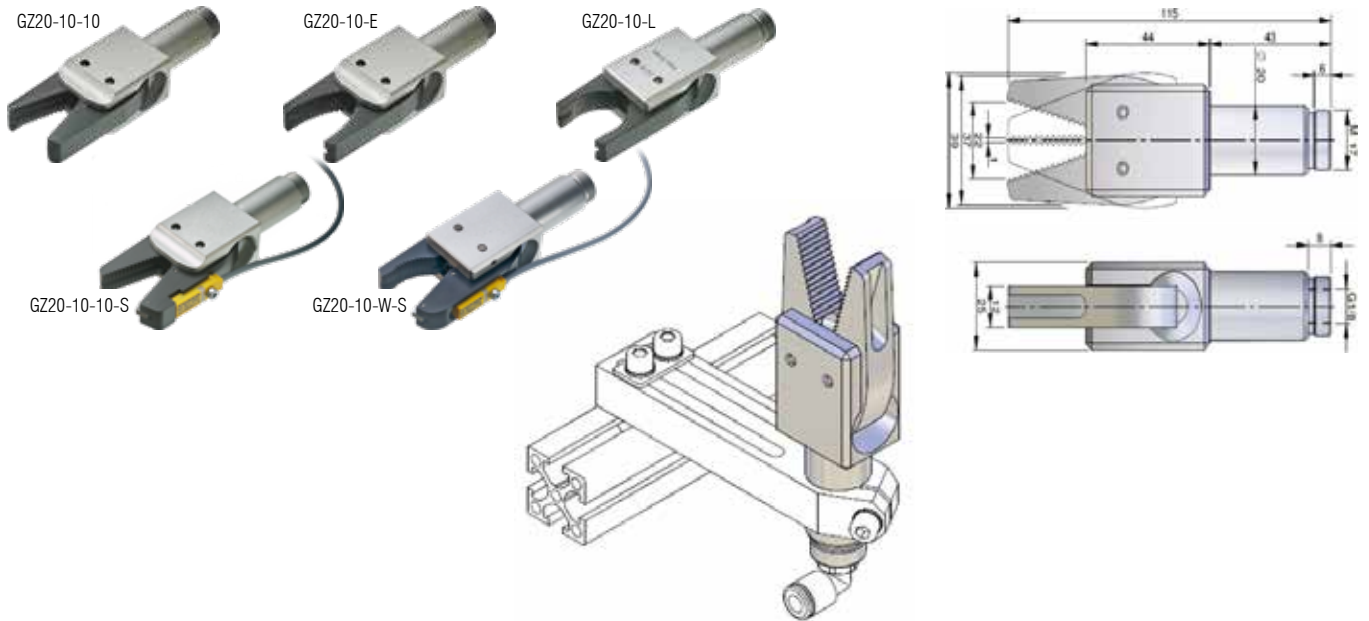

| Part No. | Jaw Type | Sensor Type | Grip Force (6 bar) | Weight (g) |
|--------------|----------------------------|-------------|--------------------|------------|
| GZ20-10-10 | Standard Cut | | 90 N | 121 |
| GZ20-10-10-S | Standard Cut | PNP (M8) | 90 N | 127 |
| GZ20-10-E | Curved - Standard cut | | 90 N | 85 |
| GZ20-10-W-S | Curved / Straight std. Cut | PNP (M8) | 90 N | 107 |
| GZ20-10-L | Curved - Smooth | | 90 N | 85 |

Work principle: Single acting.
 Working pressure: 6 bar clean and dry air.
 Material: Jaws made of hard-coated Aluminium. Body made of anodized Aluminium.

Replacement Sensors

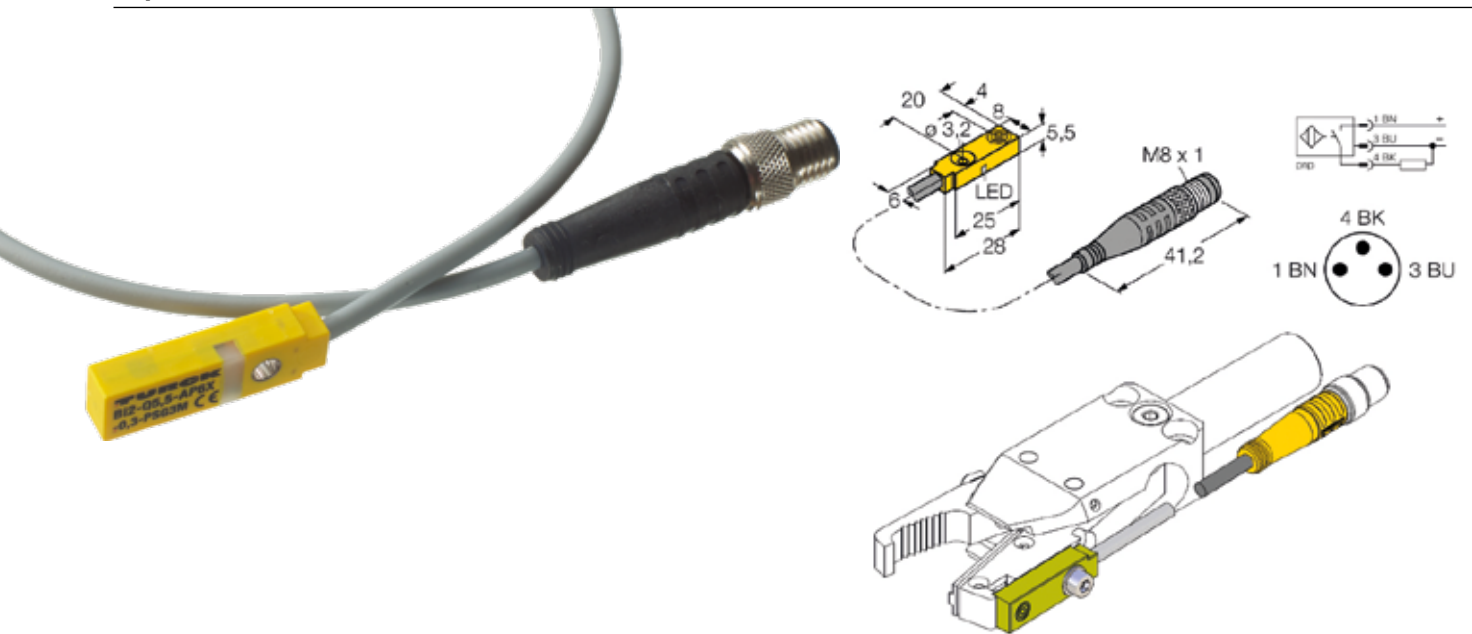

| Part No. | Type | Cable length | Connection |
|--------------|------|--------------|------------|
| GZ20-SM8-PNP | PNP | 300 | M8 |
| GZ20-SM8-NPN | NPN | 300 | M8 |

PNEUMATIC GRIPPERS

Sprue Gripper GZ12-10-8..(Short)



| Part No. | C | A | Jaw Type | Sensor Type | Grip Force (6bar) | Weight (g) |
|-------------|----|------|--------------|-------------|-------------------|------------|
| GZ12-10-8 | 14 | 63,9 | Standard Cut | | 19N | 30 |
| GZ12-10-8-G | 14 | 63,9 | Viton Rubber | | 19N | 30 |
| GZ12-10-8-S | 11 | 61,8 | Standard Cut | PNP (M8) | 19N | 30 |

Work principle: single acting.
 2 different fastening possibilities:
 Clamp- Ø 10 mm on shaQ / Through-Thread in the gripper body.
 Working pressure: 6 bar clean and dry air.
 Material: Jaws made of hardcoated Aluminium. Body made of anodized Aluminium.

Sprue Gripper GZ12-10-10..(Standard)

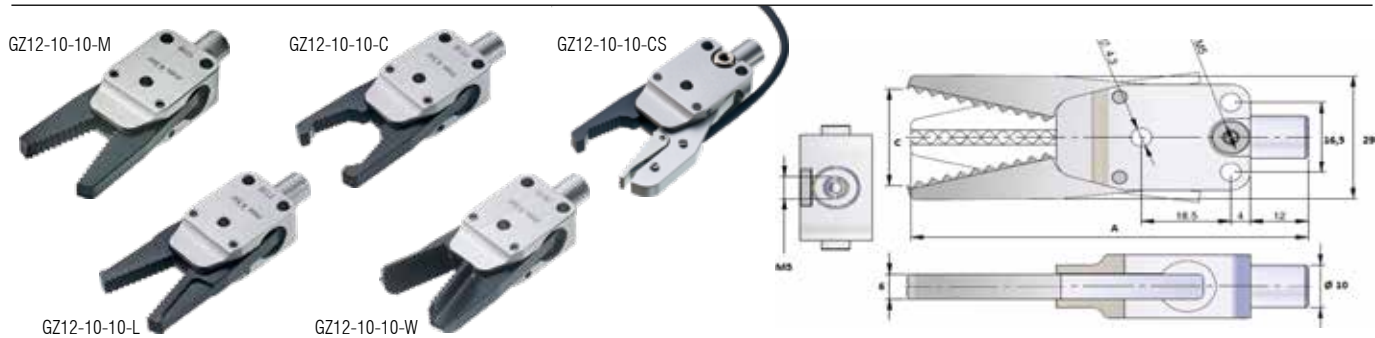

| Part No. | C | A | Jaw Type | Sensor Type | Grip Force (6bar) | Weight (g) |
|---------------|------|------|--------------|-------------|-------------------|------------|
| GZ12-10-10-M | 19,5 | 75,3 | Standard Cut | - | 30N | 40 |
| GZ12-10-10-L | 20,5 | 75,3 | Diamond Cut | - | 30N | 36 |
| GZ12-10-10-C | 17,9 | 75,3 | Curved | - | 30N | 36 |
| GZ12-10-10-W | 20,1 | 75,3 | Wide | - | 30N | 39 |
| GZ12-10-10-CS | 19 | 75,3 | Curved | PNP (M8) | 30N | 60 |

Work principle: single acting.
 2 different fastening possibilities:
 Clamp- Ø 10 mm on shaQ / Through-Thread in the gripper body.
 Working pressure: 6 bar clean and dry air.
 Material: Jaws made of hardcoated Aluminium. Body made of anodized Aluminium.

Sprue Gripper GZ12-10-10..(Long)

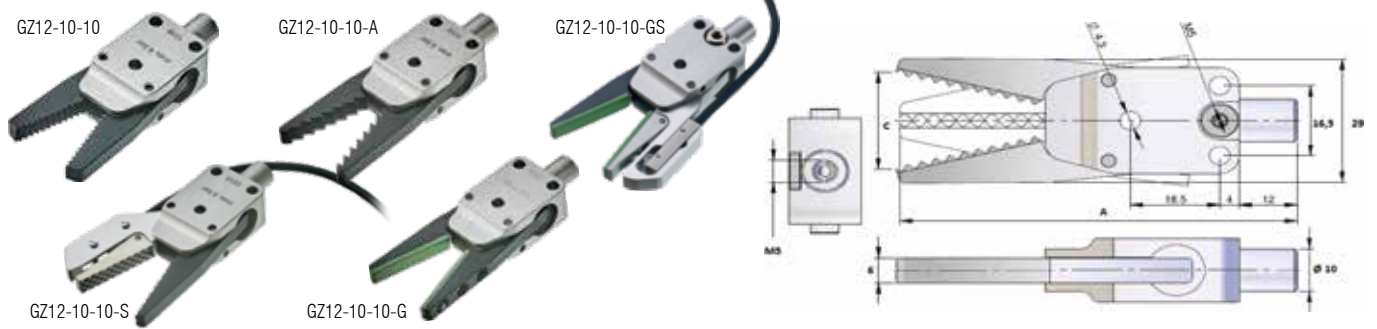

| Part No. | C | A | Jaw Type | Sensor Type | Grip Force (6bar) | Weight (g) |
|---------------|-------|----|--------------|-------------|-------------------|------------|
| GZ12-10-10 | 22,85 | 82 | Standard | | 30N | 40 |
| GZ12-10-10-S | 25 | 82 | Diamond Cut | PNP (M8) | 30N | 50 |
| GZ12-10-10-A | 22 | 82 | Saw Cut | | 30N | 40 |
| GZ12-10-10-G | 24 | 82 | Viton Rubber | | 30N | 40 |
| GZ12-10-10-GS | 22,7 | 82 | Viton Rubber | PNP (M8) | 30N | 61 |

Work principle: single acting.
 2 different fastening possibilities:
 Clamp- Ø 10 mm on shaft / Through-Thread in the gripper body.
 Working pressure: 6 bar clean and dry air.
 Material: Jaws made of hardcoated Aluminium. Body made of anodized Aluminium.

PNEUMATIC GRIPPERS

Jaw Rubber Pads



| Part No. | Type | Fit Gripper Model | Colour |
|----------|------|-------------------|--------|
| GZ-TPU-4 | TPU | GZ12-10-8-G | Black |
| GZ-VIT-4 | FKM | GZ12-10-8-G | Green |
| GZ-TPU-6 | TPU | GZ12-10-10-G | Black |
| GZ-VIT-6 | FKM | GZ12-10-10-G | Green |

TPU = Thermoplastic Polyurethane.
FKM = VITON (Fluoroelastomer).

Sensors

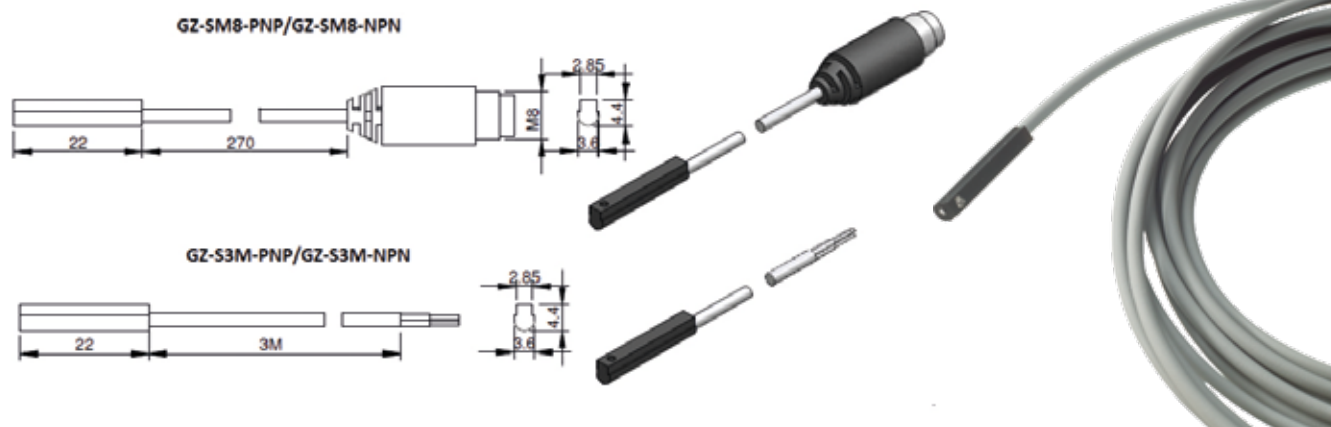

| Part No. | Type | Cable length | Connection |
|------------|------|--------------|------------|
| GZ-5M8-PNP | PNP | 270 | M8 |
| GZ-S3M-PNP | PNP | 3000 | - |

Sprue Gripper

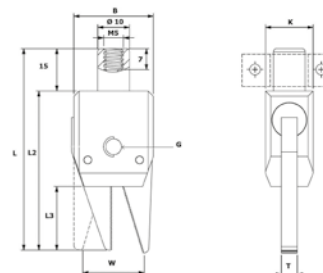

| Part No. | W | T | L3 | L2 | G | L | K | Grip Force | B |
|----------|------|---|----|----|----|----|----|------------|----|
| MSG30 | 6,0 | 3 | 12 | 30 | M4 | 45 | 8 | 10 N | 15 |
| MSG40 | 9,4 | 4 | 16 | 40 | M6 | 55 | 10 | 15 N | 20 |
| MSG50 | 14,0 | 5 | 20 | 50 | M6 | 66 | 12 | 23 N | 25 |
| MSG60 | 16,3 | 6 | 24 | 60 | M6 | 76 | 14 | 31 N | 30 |

Compressed air supply: max. 6 bar.
Temperature range: +5°C to +70°C.

Finger Gripper Type GF

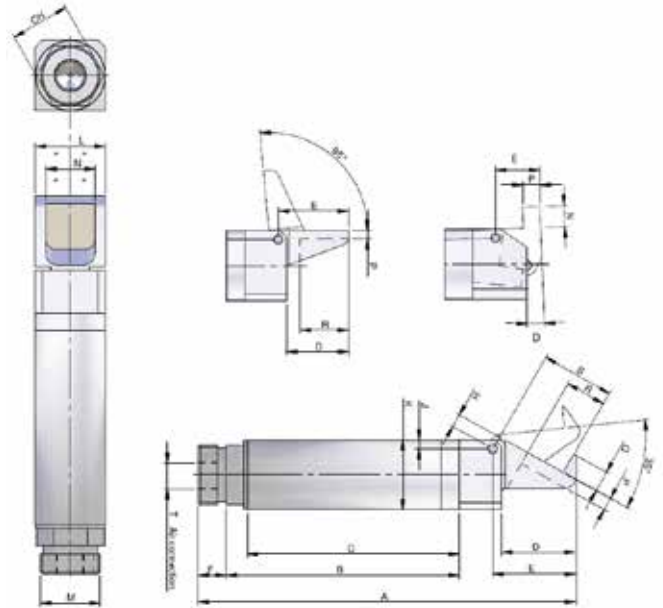

Work principle:

Single acting.

Working pressure:

6 bar clean and dry air.

Material:

Silver anodized Aluminium.

| Part No. | Movement angle | Grip force | A | B | C | D | E | F | G | H | J | K | L | M | N | P | R | S | T | CH |
|----------|----------------|------------|-------|------|------|------|------|-----|-----|-----|-----|-----|----|-------|----|---|------|------|------|----|
| GF14-35 | 35° | 26 N | 77 | 47,5 | 43,5 | 14 | 16 | 5,5 | 4,5 | 3,4 | 2 | Ø14 | 14 | M12X1 | 10 | 2 | 6 | 13,5 | M5 | 12 |
| GF20-35 | | 100 N | 107 | 66 | 60 | 21 | 23,5 | 8 | 6 | 3,8 | 2,5 | Ø20 | 20 | M17X1 | 14 | 3 | 11,5 | 20,7 | G1/8 | 17 |
| GF30-35 | | 430 N | 156 | 100 | 92 | 30 | 34 | 11 | 8 | 6 | 4 | Ø30 | 30 | M27X1 | 22 | 5 | 17 | 30,8 | G1/8 | 27 |
| GF14-90 | 90° | 19 N | 69 | 45,5 | 41,5 | 2° | 8 | 5,5 | | | 2 | Ø14 | 14 | M12X1 | 10 | 4 | | | M5 | 12 |
| GF20-90 | | 70 N | 92,5 | 61 | 55 | 2° | 13 | 8 | | | 2,5 | Ø20 | 20 | M17X1 | 14 | 5 | | | G1/8 | 17 |
| GF30-90 | | 300 N | 135 | 91 | 83 | 2° | 20 | 11 | | | 4 | Ø30 | 30 | M27X1 | 22 | 6 | | | G1/8 | 27 |
| GF14-95 | 95° | 19 N | 75,5 | 47,5 | 43,5 | 12 | 14 | 5,5 | | | 2 | Ø14 | 14 | M12X1 | 10 | 2 | 9 | | M5 | 12 |
| GF20-95 | | 70 N | 103,5 | 66 | 60 | 17,5 | 20 | 8 | | | 2,5 | Ø20 | 20 | M17X1 | 14 | 3 | 14 | | G1/8 | 17 |
| GF30-95 | | 300 N | 148 | 100 | 90 | 25 | 29 | 11 | | | 4 | Ø30 | 30 | M27X1 | 22 | 5 | 21 | | G1/8 | 27 |

Finger Gripper Type GFR

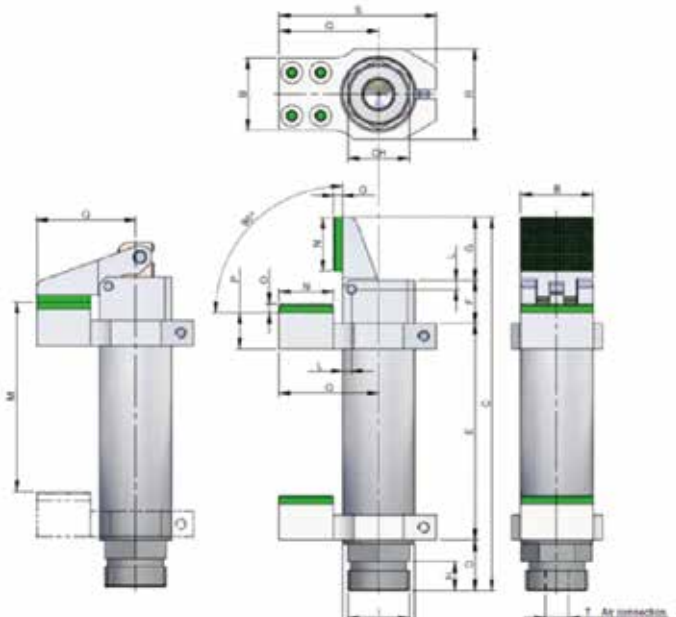
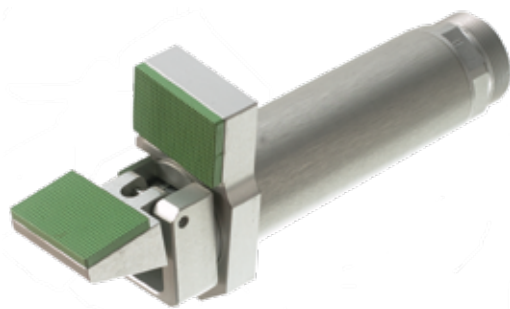

Work principle:

Single acting.

Working pressure:

6 bar clean and dry air.

Material:

Silver anodized Aluminium

Viton Pads

| Part No. | Grip force | A | B | C | D | E | F | G | H | I | L | M | N | O | P | Q | R | S | T | CH |
|----------|------------|------|----|-------|-----|------|------|------|-----|-------|-----|------|----|-----|-----|------|------|------|-------|----|
| GFR1495 | 19 N | Ø 14 | 14 | 75,5 | 9,5 | 43,5 | 10,5 | 12 | 5,5 | M12X1 | 2 | 38,5 | 10 | 2,5 | 6,5 | 19 | 17,5 | 30 | M5 | 12 |
| GFR2095 | 70 N | Ø 20 | 20 | 103,5 | 14 | 60 | 12 | 17,5 | 8 | M17X1 | 2,5 | 52,5 | 15 | 2,5 | 10 | 27,5 | 25 | 43,5 | G 1/8 | 17 |
| GFR3095 | 300 N | Ø 30 | 30 | 148 | 20 | 90 | 15 | 25 | 11 | M27X1 | 4 | 81 | 20 | 3 | 9 | 40 | 37 | 60 | G 1/8 | 27 |

PNEUMATIC GRIPPERS

Rubber Pads for Finger Gripper

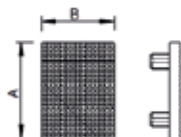

| Part No. | Material | Color | A | B | M | Weight |
|------------|----------|-------|----|----|---------|--------|
| GFR149508 | TPU | Grey | 14 | 10 | GFR14.. | 1 g |
| GFR209508 | TPU | Grey | 20 | 15 | GFR20.. | 2 g |
| GRF309508 | TPU | Grey | 30 | 20 | GFR30.. | 3 g |
| GFR149508V | FKM | Green | 14 | 10 | GFR14.. | 1 g |
| GFR209508V | FKM | Green | 20 | 15 | GFR20.. | 2 g |
| GFR309508V | FKM | Green | 30 | 20 | GFR30.. | 3 g |

TPU = Thermoplastic Polyurethane.
FKM = VITON (Fluoroelastomer).

Holder for Sprue Cutter

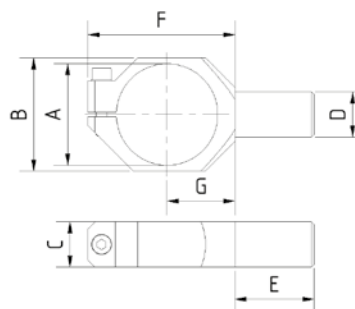

| Item | A | B | C | D | E | F | G |
|--------|----|----|----|----|----|----|----|
| SCH-10 | 36 | 43 | 20 | 20 | 48 | 60 | 28 |
| SCH-20 | 45 | 52 | 20 | 20 | 48 | 68 | 33 |
| SCH-30 | 56 | 54 | 20 | 20 | 48 | 80 | 38 |

- Strong version.
- For securely holding the sprue cutter ASZ.

Pneumatic Gate Cutters



Mouldpro nippers are top quality and perform reliably.

The nipper body housings are made of aluminum, and are lighter than comparable Nile® or OEM® nippers. Mouldpro nippers have two available input ports for compressed air. Use one while the other is plugged. Mouldpro nippers also have bottom mounting holes for mounting possibilities in addition to body clamps.

Cylinder / Pneumatic Nipper Body

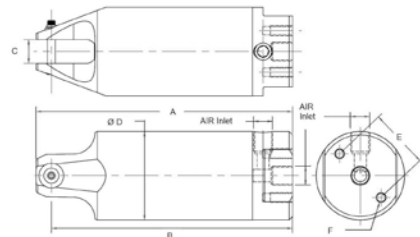

| Part No. | Sprue Ø Cut | A | ØD | B | C | E | F | Cutting Pressure | Working Air Pressure | Air Port | Weight |
|----------|-------------|-----|----|-----|----|----|-------|------------------|----------------------|----------|--------|
| SPT-20R | 7mm | 130 | 45 | 126 | 12 | 30 | M5x12 | 140 kg | 5-6 Bar | G 1/8" | 272 g |
| SPT-30R | 10mm | 166 | 56 | 163 | 17 | 40 | M6x12 | 280 kg | 5-6 Bar | G 1/8" | 508 g |

Standard Blade, 15 Degree Angle

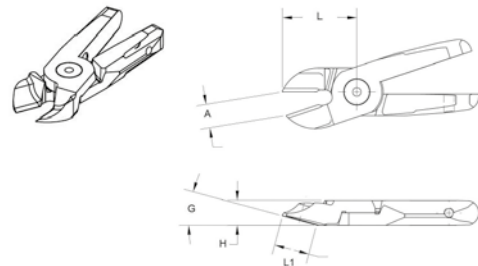

| Part No. | Size | A | L | L1 | H | G |
|-----------|------|----|----|----|----|-----|
| GPT-20-ST | 20 | 11 | 36 | 17 | 12 | 15° |
| GPT-30-ST | 30 | 18 | 63 | 36 | 17 | 15° |

Inline, Straight Blade

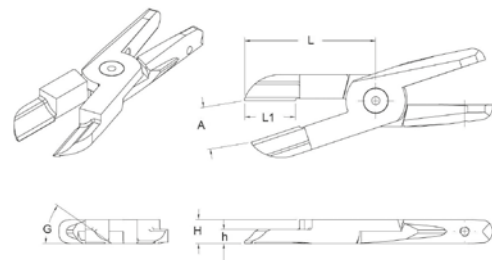

| Part No. | Size | A | L | L1 | H | h | G |
|-----------|------|----|----|----|----|---|-----|
| GPT-20-LI | 20 | 21 | 66 | 25 | 12 | 7 | 35° |
| GPT-30-LI | 30 | 22 | 77 | 29 | 17 | 8 | 35° |

PNEUMATIC GATE CUTTERS

Standard Blade Deep Angle 40/30 Degree

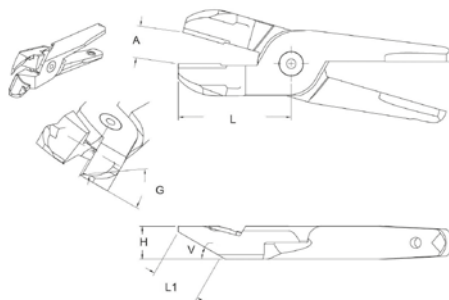

| Part No. | Size | A | L | L1 | H | V | G |
|-----------|------|----|----|----|----|-----|-----|
| GPT-20-DA | 20 | 11 | 36 | 15 | 12 | 40° | 35° |
| GPT-30-DA | 30 | 16 | 58 | 25 | 17 | 30° | 35° |

Long Blade Deep Angle 40/30 Degree

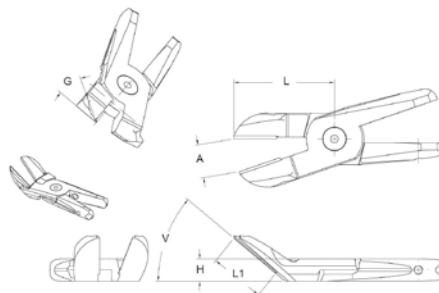

| Part No. | Size | A | L | L1 | H | V | G |
|-----------|------|----|----|----|----|-----|-----|
| GPT-20-LA | 20 | 17 | 53 | 29 | 12 | 40° | 30° |
| GPT-30-LA | 30 | 23 | 83 | 53 | 17 | 30° | 30° |

Long Blade 90 Degree Angle

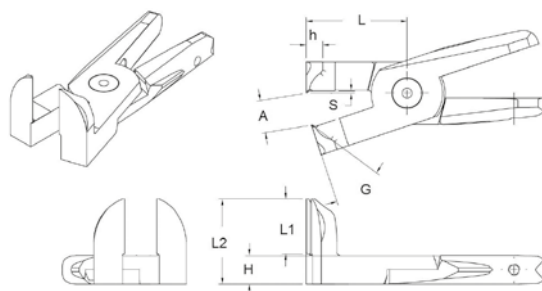

| Part No. | Size | A | L | L1 | L2 | G | H | h | S |
|-------------|------|----|----|----|----|-----|----|---|---|
| GPT-20-DA90 | 20 | 13 | 42 | 23 | 35 | 35° | 12 | 7 | 1 |
| GPT-30-DA90 | 30 | 11 | 39 | 33 | 52 | 35° | 17 | 8 | 2 |

Perpendicular End Cut

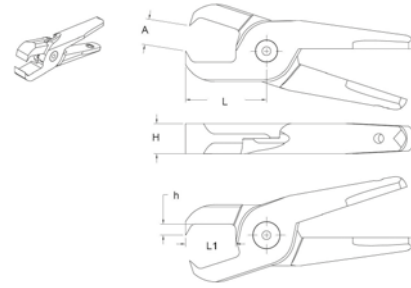

| Part No. | Size | A | L | L1 | H | h |
|-----------|------|----|----|----|----|---|
| GPT-20-PE | 20 | 9 | 28 | 12 | 12 | 4 |
| GPT-30-PE | 30 | 14 | 46 | 28 | 17 | 6 |

Long Perpendicular End Cut

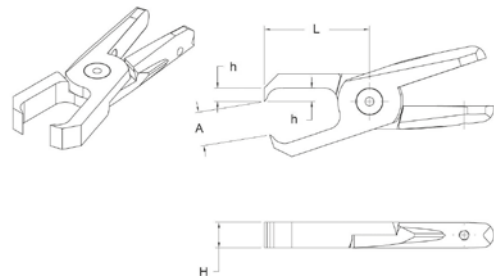

| Part No. | Size | A | L | H | h |
|---------------|------|----|----|----|---|
| GPT-20-PELA49 | 20 | 16 | 49 | 12 | 6 |

PNEUMATIC PUSH-IN FITTINGS

Pneumatic Push-In Fitting

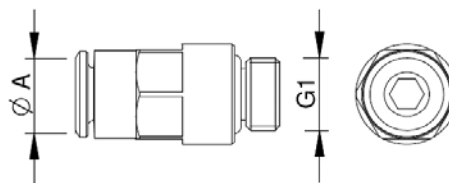

| Part No. | Ø A | G1 | |
|-----------|-----|-------|----|
| MSM04M5 | 4 | M5 | 10 |
| MSM04G1/8 | 4 | G 1/8 | 10 |
| MSM06M5 | 6 | M5 | 10 |
| MSM06G1/8 | 6 | G 1/8 | 10 |
| MSM06G1/4 | 6 | G 1/4 | 10 |
| MSM08G1/4 | 8 | G 1/4 | 10 |
| MSM08G3/8 | 8 | G 3/8 | 10 |

Material: Technopolymer / Brass (Nickel Plated).
 Pressure: Max 10 bar.
 Temperature: 0°C to +60°C.

Swivel Angle Connector

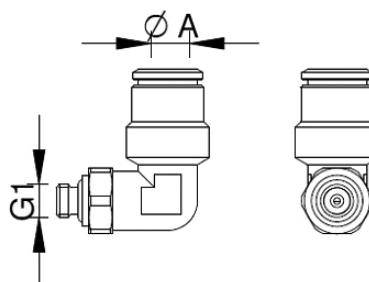

| Part No. | Ø A | G1 | |
|-----------|-----|-------|----|
| MSW04M5 | 4 | M5 | 10 |
| MSW06M5 | 6 | M5 | 10 |
| MSW06G1/8 | 6 | G 1/8 | 10 |
| MSW08G1/4 | 8 | G 1/4 | 10 |

Threaded Y Connector

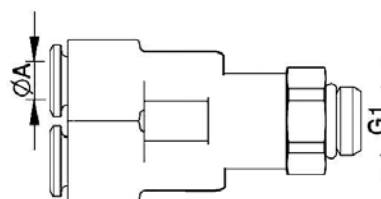

| Part No. | Ø A | G1 | |
|------------|-----|-------|----|
| MSTY04G1/8 | 4 | G 1/8 | 10 |
| MSTY06G1/8 | 6 | G 1/8 | 10 |
| MSTY08G1/4 | 8 | G1/4 | 10 |

Y Connector

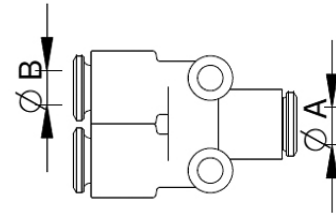

| Part No. | Ø A | Ø B | |
|----------|-----|-----|----|
| MSY04 | 4 | 4 | 10 |
| MSY06 | 6 | 6 | 10 |
| MSY08 | 8 | 8 | 10 |

Threaded T-Connector

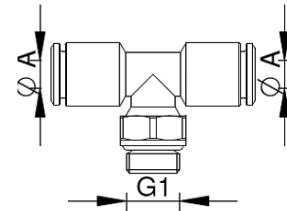

| Part No. | Ø A | G1 | |
|-----------|-----|-------|----|
| MSA04M5 | 4 | M5 | 10 |
| MSA04G1/8 | 4 | G 1/8 | 10 |
| MSA06M5 | 6 | M5 | 10 |
| MSA06G1/8 | 6 | G 1/8 | 10 |
| MSA08G1/4 | 8 | G 1/4 | 10 |

T-Connector

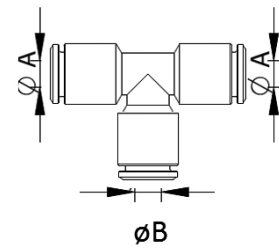

| Part No. | Ø A | Ø B | |
|----------|-----|-----|----|
| MST04 | 4 | 4 | 10 |
| MST06 | 6 | 6 | 10 |
| MST08 | 8 | 8 | 10 |

Push-In Tube - Polyurethane



| Part No. | D (mm) | D1 (mm) | Working pressure | Bend radius | Coil Length L |
|----------|--------|---------|------------------|-------------|---------------|
| PPU4B | 4 | 2,5 | Max 10 bar | 20 mm. | 30 m. |
| PPU6B | 6 | 4 | Max 10 bar | 30 mm. | 30 m. |
| PPU8B | 8 | 6 | Max 10 bar | 31 mm. | 30 m. |

07.

END OF BARREL

203 REMOVABLE NOZZLE TIPS



204 SCREW TIPS



204 TIP SPANNER



206 NOZZLE BODY ADAPTORS



The MOULDPRO Removable Nozzle Tip System saves Time and Money!

The Quick Change nozzle tip system was developed to offer a fast and economical solution for injection moulders to adapt their moulding machines to different tools and materials.

By replacing the manufacturer's nozzle body with the MOULDPRO replaceable tip design the moulder can benefit from using MOULDPRO standard 'quick change' replaceable tips.

The tips are available in different lengths, with different tip radius and orifice; the tips are available as General Purpose / Nylon Reverse Taper or ABS Full Taper.

- High Quality
- Hardened Tool Steel
- All Standard Sizes in Stock
- Standardise your factory and Save Money
- Standardise Size of Nozzle Heater Bands
- Custom designs available



Removable Nozzle Tips

| General Purpose Type | | Nylon Type | | Full Taper | | | | |
|----------------------|----------------|---------------|-------------|--------------|--------|-----------|------|-----|
| | | | | | | | | |
| Part Number | Part Number | Part Number | Thread Type | Total Length | Radius | Orifice Ø | | |
| GP1-R12.7-1.5 | | | 7/8" UNF | 38 | 12,7 | 1,5 | | |
| GP1-R12.7-2 | | | | | | 2 | | |
| GP1-R12.7-2.5 | | | | | | 2,5 | | |
| GP1-R12.7-3 | NRT1-R12.7-3 | FT1-R12.7-3 | | | | 3 | | |
| GP1-R12.7-4 | NRT1-R12.7-4 | FT1-R12.7-4 | | | | 4 | | |
| GP1-R12.7-5 | NRT1-R12.7-5 | FT1-R12.7-5 | | | | 5 | | |
| GP1-R12.7-6.5 | NRT1-R12.7-6.5 | FT1-R12.7-6.5 | | | | 6,5 | | |
| GP1-R12.7-8 | NRT1-R12.7-8 | FT1-R12.7-8 | | | | 8 | | |
| GP1-R15-1.5 | | | | | 15 | 38 | 19 | 1,5 |
| GP1-R15-2.5 | | | | | | | | 2,5 |
| GP1-R15-3 | NRT1-R15-3 | FT1-R15-3 | | | | | | 3 |
| GP1-R15-4 | NRT1-R15-4 | FT1-R15-4 | | | | | | 4 |
| GP1-R15-5 | NRT1-R15-5 | FT1-R15-5 | | | | | | 5 |
| GP1-R15-5.5 | NRT1-R15-5.5 | FT1-R15-5.5 | | | | | | 5,5 |
| GP1-R15-6.5 | NRT1-R15-6.5 | FT1-R15-6.5 | | | | | | 6,5 |
| GP1-R15-7 | NRT1-R15-7 | FT1-R15-7 | | | | | | 7 |
| GP1-R15-8 | NRT1-R15-8 | FT1-R15-8 | | 8 | | | | |
| GP1-R15-9.5 | NRT1-R15-9.5 | FT1-R15-9.5 | | 9,5 | | | | |
| GP1-R19-3 | NRT1-R19-3 | FT1-R19-3 | | 30 | 70 | | 12,7 | 3 |
| GP1-R19-4 | NRT1-R19-4 | FT1-R19-4 | | | | | | 4 |
| GP1-R19-5.5 | NRT1-R19-5.5 | FT1-R19-5.5 | | | | | | 5,5 |
| GP1-R30-3 | NRT1-R30-3 | FT1-R30-3 | | 127 | 95 | | 12,7 | 3 |
| GP1-R30-7 | NRT1-R30-7 | FT1-R30-7 | | | | | | 7 |
| GP2-R12.7-3 | NRT2-R12.7-3 | | | | | | | 3 |
| GP2-R19-3 | NRT2-R19-3 | | | | | | 3 | |
| GP3-R12.7-3 | NRT3-R12.7-3 | | | | | | 3 | |
| GP4-R12.7-3 | NRT4-R12.7-3 | | | | | | 3 | |

Removeable Nozzle tips, Heat Treated Tool Steel, Polished Radius and Bore.

SCREW TIPS / TIP SPANNER

Screw Tip Assembly



| Part No. | Diameter |
|----------|----------|
| STA-18 | 18mm |
| STA-20 | 20mm |
| STA-22 | 22mm |
| STA-25 | 25mm |
| STA-27 | 27mm |
| STA-28 | 28mm |
| STA-30 | 30mm |
| STA-32 | 32mm |
| STA-33 | 33mm |
| STA-35 | 35mm |
| STA-37 | 37mm |
| STA-38 | 38mm |
| STA-40 | 40mm |
| STA-42 | 42mm |
| STA-43 | 43mm |
| STA-45 | 45mm |
| STA-47 | 47mm |
| STA-48 | 48mm |
| STA-50 | 50mm |
| STA-52 | 52mm |
| STA-55 | 55mm |
| STA-60 | 60mm |
| STA-62 | 62mm |
| STA-65 | 65mm |

| Part No. | Diameter |
|----------|----------|
| STA-67 | 67mm |
| STA-70 | 70mm |
| STA-72 | 72mm |
| STA-75 | 75mm |
| STA-78 | 78mm |
| STA-80 | 80mm |
| STA-85 | 85mm |
| STA-90 | 90mm |
| STA-95 | 95mm |
| STA-100 | 100mm |
| STA-105 | 105mm |
| STA-110 | 110mm |
| STA-120 | 120mm |
| STA-125 | 125mm |
| STA-130 | 130mm |
| STA-135 | 135mm |
| STA-140 | 140mm |
| STA-150 | 150mm |
| STA-155 | 155mm |
| STA-160 | 160mm |
| STA-170 | 170mm |
| STA-180 | 180mm |
| STA-190 | 190mm |
| STA-200 | 200mm |

For all popular makes of moulding machine.
Complete nitrided screw tip assembly including Screw Tip, Check Ring and Pressure Ring.
Please advise machine make / model / tonnage and screw size when ordering.

Screw Tip Spanner



| Part No. | Screw tip Size |
|----------|----------------|
| 123894 | Max 75 mm |

Tip spanner, ideal for fast and safe Screw tip replacement.
Adjustable for Screw Tips up to 75mm, 3, 4, 5 Flute.
Foam Grip.

Leather Gloves



| Part No. | Size |
|----------|-------|
| WG08/R8 | MULTI |

Ideal for handling hot machine parts.
Rated up to 200°C EN-407.

CUSTOM NOZZLE TIP FORM

SPECIFY

1. External Style of Nozzle Tip:

Standard Flat Face*

2. Internal Design of Nozzle Tip:

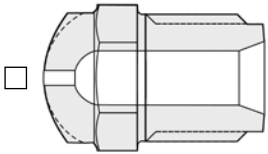

General Purpose Internal Design

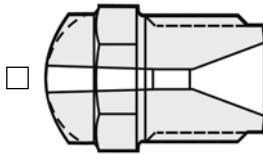

Nylon Internal Design

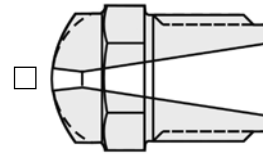

Full Taper Internal Design

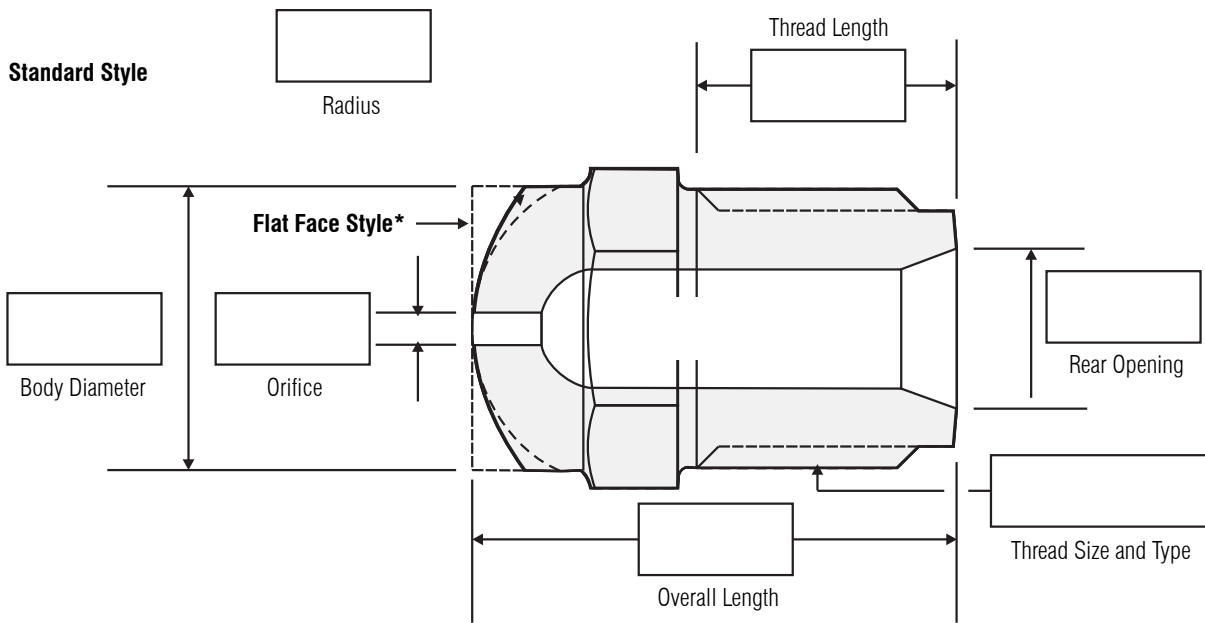

Date: _____ Quantity: _____ Phone: _____

Name _____ Title _____

Company _____ Email _____

Address _____

City _____ Zip _____

Country _____

REMOVABLE NOZZLE TIPS

ORDER FORM

Nozzle Body

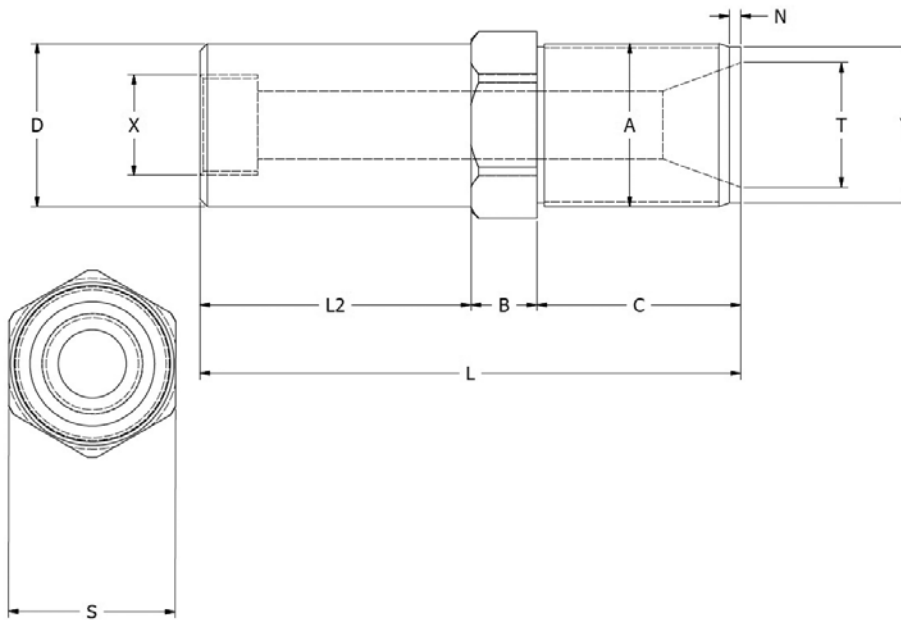

| L | L2 | B | C | D | X | T | Y | A | N | S |
|---|----|---|---|---|---|---|---|---|---|---|
| | | | | | | | | | | |

Metric only (mm)

Machine/Model _____

Company _____

Contact _____

Telephone _____

Contact e-mail _____

ORDER FORM

Solid Nozzle

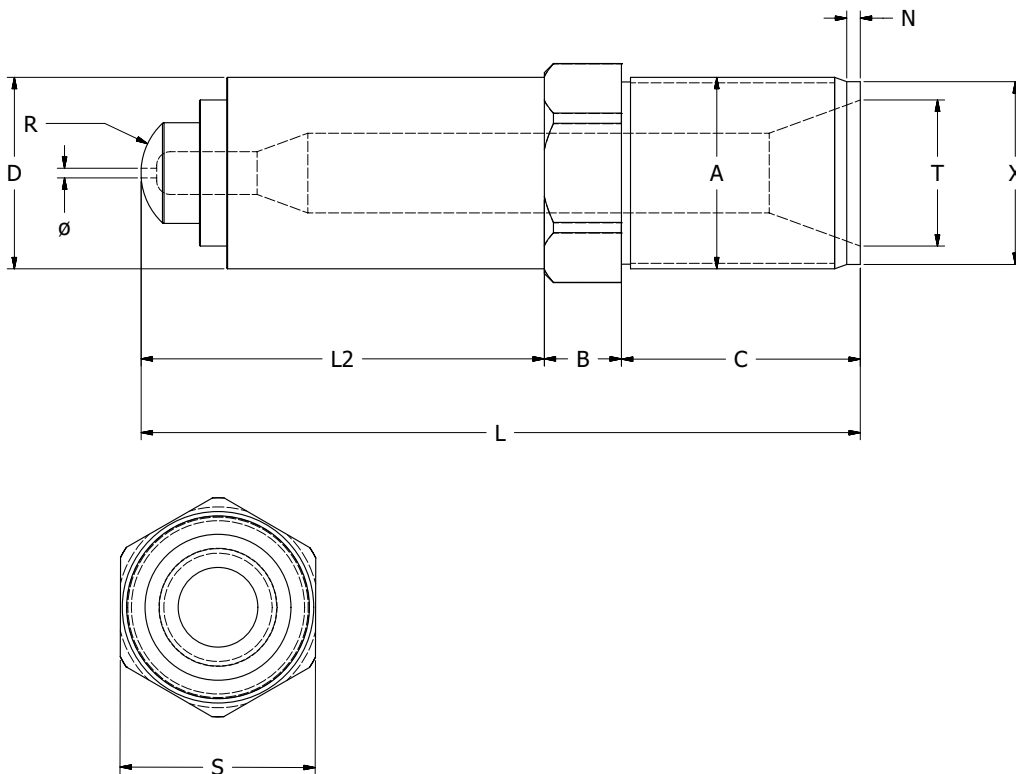

| L | L2 | B | C | D | X | R | Ø | T | A | N | S |
|---|----|---|---|---|---|---|---|---|---|---|---|
| | | | | | | | | | | | |

Metric only (mm)

Machine/Model _____

Company _____

Contact _____

Telephone _____

Contact e-mail _____

08.

TOOLS & ACCESSORIES

209 GATE CUTTERS



212 DEBURRING TOOLS



213 SOFT TOOLS



215 PRY BARS



216 ACCESSORIES



219 POLISHING & ABRASIVES



224 BRUSHES



226 COMPRESSED AIR BLOW GUNS



227 MEASURING TOOLS



229 MAGNIFYING GLASSES



Gatecutter 15° Flush Cut

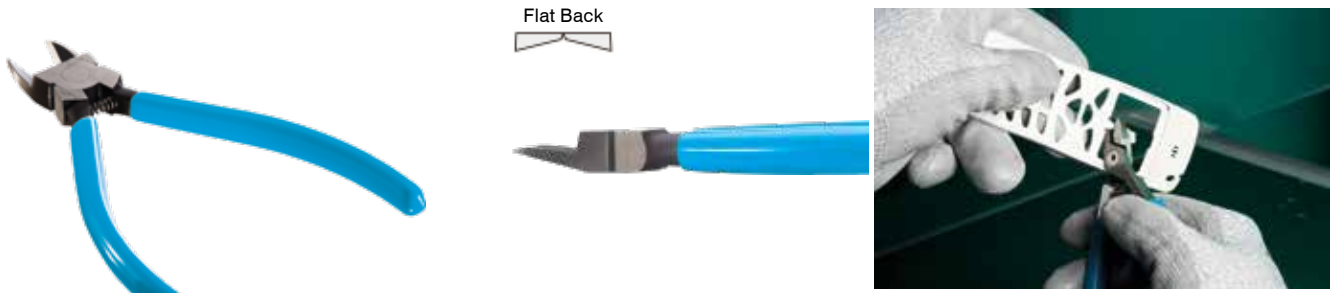

| Part No. | Cut Type | Size | Handle Type |
|----------|-----------------|-------------|--------------|
| P40 | 15° - flush cut | 4" / 100 mm | Plastic Grip |
| P50 | 15° - flush cut | 5" / 125 mm | Plastic Grip |
| P60 | 15° - flush cut | 6" / 150 mm | Plastic Grip |
| P70 | 15° - flush cut | 7" / 175 mm | Plastic Grip |

Gatecutter 15° Flush Cut

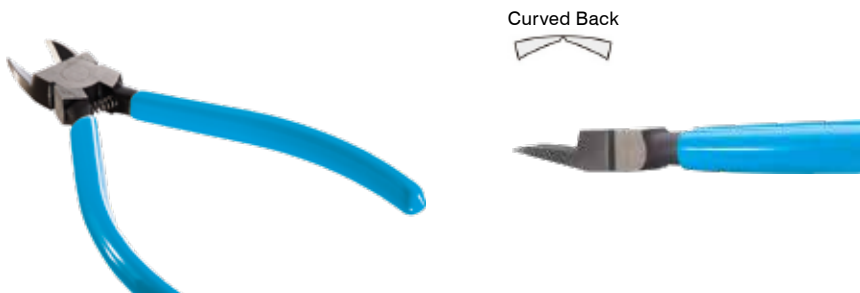

| Part No. | Cut Type | Size | Handle Type |
|----------|-----------------|-------------|--------------|
| P55 | 15° - flush cut | 5" / 125 mm | Plastic Grip |
| P65 | 15° - flush cut | 6" / 150 mm | Plastic Grip |

Gatecutter 40° Flush Cut

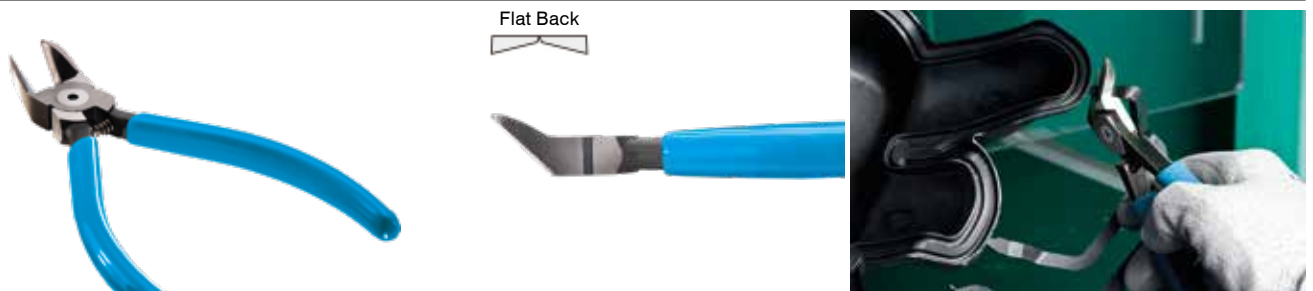

| Part No. | Cut Type | Size | Handle Type |
|----------|-----------------|-------------|--------------|
| P60-40 | 40° - flush cut | 6" / 150 mm | Plastic Grip |

Gatecutter 90° Flush Cut

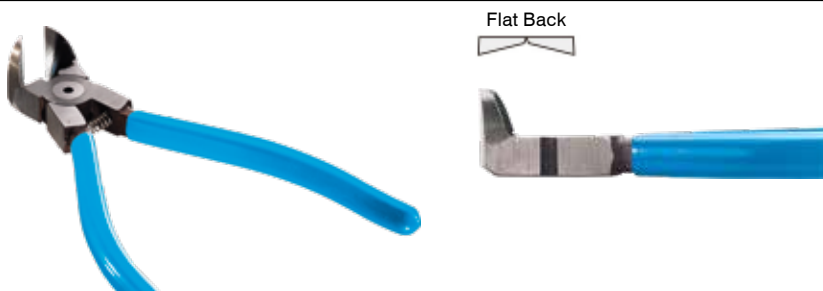







| Part No. | Cut Type | Size | Handle Type |
|----------|-----------------|-------------|--------------|
| P60-90 | 90° - flush cut | 6" / 150 mm | Plastic Grip |

High quality alloy steel.
 Coil spring return provides fast smooth action and improves productivity.
 Induction hardened cutting edge.
 Black oxide, anti-glare finish reduces visual fatigue and corrosion.

GATE CUTTERS

Heated Gate Cutters



| Part No. | Blade Length (mm) | Blade Type | Size (mm) | Cut capacity (mm) | Weight | |
|----------|-------------------|--------------------|-----------|-------------------|--------|---|
| HT-120 | 10 | End Cut | 150 | ø 4 | 270 g |  |
| HT-130 | 27 | Long | 165 | ø 4 | 270 g |  |
| HT-140 | 22 | Flat | 160 | ø 4 | 265 g |  |
| HT-160 | 16 | Narrow | 150 | ø 4 | 240 g |  |
| HT-170 | 22 | Angle | 150 | ø 4 | 250 g |  |
| HT-180 | 16 | Standard | 190 | ø 4 | 250 g |  |
| HT-200 | 23 | Heavy Duty 29 Watt | 190 | ø 7 | 375 g |  |

Transformer for Heated Gate Cutters



| Part No. | Power Input | Voltage output | Size (mm) |
|----------|-------------|----------------|------------|
| MHN-PS01 | 110-240V. | 24 V. | 45x110x165 |

Spare Heating Element



| Part No. | Power input | Heat Effect |
|----------|-------------|-------------|
| W-19 | 24 V | 19 Watt |
| W-29 | 24 V | 29 Watt |



PREMIUM
TOOLS FOR
PROFESSIONALS

DEBURRING TOOLS

Ceramic Knife

Ideal for curved and complicated shapes;
Excels on ultra-hard resins like Glass-fiber, carbon-fiber and talc filled plastics.

Also it can be used on soft metals like aluminum, copper and brass.

- Space age ceramics make safe deburring possible because of Work-finisher's unique non-blade like edge. (No sharp edge)
- Deburrs hard plastics effortlessly without the fear of cutting your hand or fingers in the process. (Very safe knife)
- Can be used for surface finishing the plastics moulding parts, very small, very confined areas, narrow, concave area or complex portion.



Ceramic Knife



| Part No. | Blade material | Length | Blade dimension | Blade Profile |  |
|----------|-----------------|--------|-----------------|---------------|---|
| MWF133 | Ceramic 1250 HV | 133 mm | 25 x 5 mm | Convexed | 1 |

Ceramic Knife



| Part No. | Blade material | Length | Blade dimension | Blade Profile |  |
|----------|-----------------|--------|-----------------|---------------|---|
| MWF175 | Ceramic 1250 HV | 175 mm | 40 x 14 mm | Convexed | 1 |

De-burring Tool



| Part No. | Type | Blade Material | No. of blades | Blade size \varnothing |  |
|----------|--------------------|----------------|---------------|--------------------------|---|
| E02000 | Handle | Steel | 1 | 3,2 | 1 |
| BS1010 | Replacement blades | Steel | 10 | 3,2 | 1 |

Bronze Pliers Angled, Short



| Part No. | Description | Size | |
|----------|-----------------|------------|---|
| BC60 | 60° Needle Nose | 6"/ 150 mm | 1 |

Bronze Pliers Angled, Long



| Part No. | Description | Size | |
|----------|-----------------|------------|---|
| BC90 | 60° Needle Nose | 9"/ 230 mm | 1 |

Bronze Pliers Straight, Short



| Part No. | Description | Size | |
|----------|----------------------|------------|---|
| BL60 | Straight Needle Nose | 6"/ 150 mm | 1 |

Bronze Pliers Straight, Long



| Part No. | Description | Size | |
|----------|----------------------|------------|---|
| BL90 | Straight Needle Nose | 9"/ 230 mm | 1 |

Bronze Side Cutter



| Part No. | Description | Size | |
|----------|-------------|------------|---|
| BD60 | Side Cutter | 6"/ 150 mm | 1 |

High quality Bronze Pliers, reduce risk of damaging the mould.

SOFT TOOLS

Bevelled Blade Scraper



| Part No. | Blade Width | Blade Length | Total Length | Material | |
|----------|-------------|--------------|--------------|----------|---|
| BSC125L | 25 mm | 177 mm | 273 mm | Brass | 1 |
| BSC125 | 32 mm | 100 mm | 200 mm | Brass | 1 |
| BSC200 | 50 mm | 100 mm | 200 mm | Brass | 1 |

Angled Scraper no Bevel



| Part No. | Blade Width | Material | |
|----------|-------------|----------|---|
| BSC125A | 32 mm | Brass | 1 |

Knock Out Bar



| Part No. | Description | Size | |
|----------|-----------------|------|---|
| 704-31 | Knock out Bar | ø 8 | 1 |
| 705-31 | Replacement Bar | ø 8 | 1 |

Simple but effective tool that combines a tough steel rod with threaded brass replaceable tips that prevent damage to the mould surface. The quickly replaced threaded brass tip ensures that the rod never gets too short or wears out and minimises the risk of burning. The steel rod never wears out and the end will not 'mushroom' like a solid brass rod.

- Steel Rod has an anti-rust finish.
- Steel Rod has 10mm Flat for simple removal of used tips.
- Brass Tip is machined to fine point.
- Supplied complete with one replacement tip.

Steel Rod: 13mm dia. / 420mm length.
Brass Tip: 8mm dia. / 105mm length.

Brass Tools



| Part No. | Description | Length | |
|----------|--------------------------------------|--------|---|
| BRT5 | 5mm Diameter | 350mm | 1 |
| BRT5/90 | 5mm Diameter / 90 Degree | 350mm | 1 |
| BRT8 | 8mm Diameter | 400mm | 1 |
| BRTK | Kit Comprising BRT5 / BRT5/90 / BRT8 | | 1 |

A range of brass hand tools manufactured from high grade brass for safely working on mould tools without damaging the mould surface; ideal for removing frozen sprues or stuck parts. The tips are supplied blunt and may be shaped to suit specific requirements.

Premium Aluminium Bronze Pry Bars



Pry Bar, Radius Head



| Part No. | Length | Hex | Weight (kg) |  |
|----------|---------------|------|-------------|---|
| MPB-500 | 18" - 460 mm. | 5/8" | 0,8 | 1 |

Pry Bar, Rolling Head



| Part No. | Length | Hex | Weight (kg) |  |
|----------|---------------|------|-------------|---|
| MPB-600 | 18" - 460 mm. | 5/8" | 0,75 | 1 |

Pry Bar, Angle Head



| Part No. | Length | Hex | Weight (kg) |  |
|----------|---------------|------|-------------|---|
| MPB-700 | 18" - 460 mm. | 5/8" | 0,7 | 1 |

Description

Premium Alu-Bronze Alloy Pry Bars ideal for alignment and assemble/disassemble mould bases without risk of surface damages or scratches.

ACCESSORIES

Hot Tip Sprue Cleaner-Automatic

| Part No. | Watt | Temp. Range | Power | |
|-----------|------|-------------|-------|---|
| PS6-5AUTO | 200 | 350°C | 230V. | 1 |

The Hot Tip Sprue Cleaner is a quick heating flexible tool for melting thermoplastics from plugged sprues and nozzles. When you squeeze the trigger the powerful heater immediately heats the tip to 350°C.

- 3 Copper Tips included.
- Flexible Arm.
- 2,5 meter cord.
- Automatic timer: The integrated timer heats up the tip for approx. 10 seconds and then wait 50 seconds before next cycle is possible. A light will indicate heating action (green) and pause (red).

Replacement Tips for Sprue Cleaner

| Part No. | Number | Description | Material |
|----------|--------|------------------------|----------|
| PS6-8 | 8 | Straight Cone | Copper |
| PS6-9 | 9 | Straight Blade | |
| PS6-10 | 10 | 90° Cone | |
| PS6-11 | 11 | Straight Cylinder | |
| PS6-12 | 12 | 45° Cone | |
| PS6-13 | 13 | 45° Blade | |
| PS6-14 | 14 | Straight Cylinder Slim | |

Copper and Rawhide Mallet



| Part No. | Size | Ø | Weight | Length |  |
|----------|------|-------|--------|--------|---|
| THO208 | A | 25 mm | 355 g | 230 mm | 1 |
| THO210 | 1 | 32 mm | 710 g | 270 mm | 1 |
| THO212 | 2 | 38 mm | 1070 g | 305 mm | 1 |
| THO214 | 3 | 44 mm | 1600 g | 305 mm | 1 |
| THO216 | 4 | 50 mm | 2380 g | 355 mm | 1 |

Malleable-iron head fitted with one face of pure copper, the other highly compressed buffalo rawhide.
Wooden Handle.

Nylon Hammer



| Part No. | Face diameter | Weight | Length |  |
|----------|---------------|--------|--------|---|
| THO710 | 32 mm | 445 g | 280 mm | 1 |
| THO712 | 38 mm | 650 g | 305 mm | 1 |
| THO714 | 44 mm | 850 g | 305 mm | 1 |
| THO716 | 50 mm | 1230 g | 305 mm | 1 |

- Worn faces can be quickly replaced BY HAND providing minimum down time.
- All faces are one piece mouldings.
- There are no metal pegs or inserts which can damage the workpiece when worn.
- Serrations in the metal head prevent faces loosening in use.
- Faces have a shoulder for extra strength and to prevent fracture from misdirected blows.
- To suit a wide range of hammering applications 5 alternative hardness of screw-in faces are available – colour coded for easy identification.

Dead Blow Nylon Hammer



| Part No. | Face diameter | Weight | Length |  |
|----------|---------------|--------|--------|---|
| THO1010 | 32 mm | 550 g | 275 mm | 1 |
| THO1212 | 38 mm | 700 g | 305 mm | 1 |
| THO1414 | 44 mm | 900 g | 310 mm | 1 |
| THO1616 | 50 mm | 1150 g | 325 mm | 1 |
| THO2020 | 63 mm | 1850 g | 370 mm | 1 |

Thorace dead blow hammers are a coated die-cast head and handle of aluminium alloy with shock absorbent rubber grip.
The hollow head is partially filled with steel shot which adds to the weight, prevents rebound and delivers 'dead' blows of maximum impact.

ACCESSORIES

Spare Faces



| Face Diameter |  | Soft Grey Shore A 63-73 | Medium Red Shore D 45-55 | Tough Brown PU Shore D 58-62 | Hard White Nylon Shore D 57-61 | Extra Hard Yellow Rockwell R103 |
|---------------|---|----------------------------|-----------------------------|---------------------------------|-----------------------------------|------------------------------------|
| 32 | 10 | THO-SG10 | THO-MR10 | THO-TB10 | THO-HW10 | THO-HY10 |
| 38 | 10 | THO-SG12 | THO-MR12 | THO-TB12 | THO-HW12 | THO-HY12 |
| 44 | 10 | THO-SG14 | THO-MR14 | THO-TB14 | THO-HW14 | THO-HY14 |
| 50 | 10 | THO-SG16 | THO-MR16 | THO-TB16 | THO-HW16 | THO-HY16 |
| 63 | 10 | - | - | THO-TB20 | THO-HW20 | - |

Ballpoint L-Hex Key Sets



| Part No. | Pieces in set | Sizes | Type |  |
|----------|---------------|---|----------|---|
| BLX9 | 9 | 1.5-2-2.5-3-4-5-6-8-10 mm. | Metric | 1 |
| BLX13 | 13 | 3/64-1/16-5/64-3/32-7/64-1/8-5/32-9/64-3/16-7/32-1/4-5/16-3/8 | Imperial | 1 |

Protanium® steel and are up to 20% stronger than competitor tools.
BriteGuard premium chrome-like finish is attractive, professional quality, and easy to clean.

Mini Grinding Machine



| Part No. | Speed | Voltage | Collet | Foot Control | |
|----------|--------------|------------|--------|--------------|---|
| PP35SET | 0-35.000 rpm | 115/230 V. | 3 mm | Yes | 1 |

Spare Collets



| Part No. | Collet | |
|-----------|----------|---|
| PP35C235 | 2,35 mm | 1 |
| PP35C300 | 3,00 mm | 1 |
| PP35C3175 | 3,175 mm | 1 |

Straight Air Micro Grinder

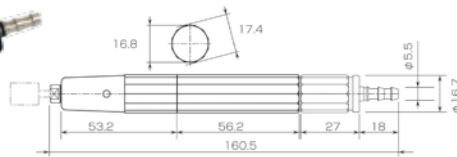

| Part No. | RPM | Collet size | Weight nt. | Weight Gross |
|----------|--------|-------------|------------|--------------|
| MSG-3BSN | 65.000 | ø 3,0 mm | 130 g | 340 g |

Outstanding accuracy and durability.
Low air consumption at 0.4 Mpa.

Set of Package

- Air hose 1.5m.
- Over hose set pin.
- Ø13 Mounted NSL 2 pcs.
- Hose band 2 pcs.
- Wrench.
- Lap shaft.
- Quick joint.
- Ø 10 Mounted point.
- Ø 25 disk type NSL 7 pcs.



Linear Air Polisher



| Part No. | Collet | Strokes /min | Linear Stroke | Noise level | Weight nt. | Weight Gross |
|----------|----------------------|--------------|---------------|-------------|------------|--------------|
| TLL-07 | Ø3 / 0.5-3 x 4-10 mm | 22-25.000 | 0,7 mm. | 64 dB (A) | 180 g | 340 g |

Linear reciprocating stroke filling for polishing narrow areas and corners of precision parts.
Ideal for Mould Finishing Super Stones.

Set of Package

- Turbolap (Body).
- Air hose 1.5m.
- Quick joint.
- TL Wrench.
- Super collet.
- Hose band 2 pcs.
- Over hose.
- Ceramic stone 1pc.

POLISHING & ABRASIVES

Diamond Points Set



| Part No. | Grit size | Shank | |
|----------|-----------|-------|-------------------|
| DP2030 | D100 | 3 mm | 1 (set of 30 pcs) |

Carbide Burrs Set



| Part No. | Cut type | Shank | |
|----------|------------|-------|-------------------|
| CB10S | Double cut | 3 mm | 1 (set of 10 pcs) |

Diamond Needle File Set



| Part No. | Description | Size | Grit Size | |
|----------|----------------------|--------|-----------|---|
| DIAZ-5 | Diamond Needle files | 140 mm | D126 | 1 |

Quality Diamond File Set, useful for working with steel, hardened steel, carbide and ceramic/glass materials.

Mould Finishing Super Stones

New SuperStone offers an improved cutting ability, longer life and an increased heat resistance of approximately 45% over the conventional type. New SuperStone can be used in ultrasonic polishing machines, electric micro grinders, reciprocating profilers, or by hand use with holder.

SuperStone can also be used on soft metals such as aluminium, copper and brass.

- Incredible strength and flexibility. It will offer excellent polishing ability even under every strenuous condition.
- Non-clogging. Beautiful polishing result on all types of metals in small and detailed areas.
- Available in any dimensions in flat/round profiles upon your demand.
- Available in grit 120 to 1200. Easy to identify by colour-coding.



Flat Type



| Size (mm) T x W x L | VIOLET (#80) | EMERALD (#120) | GOLD (#180) | L.BROWN (#300) | ORANGE (#400) | BROWN (#600) | BLUE (#800) | WHITE (#1000) | RED (#1200) | |
|------------------------|-----------------|-------------------|----------------|-------------------|------------------|-----------------|----------------|------------------|----------------|---|
| 0.8 x 4 x 100 | NSV084 | NSE084 | NSG084 | NSL084 | NSO084 | NSP084 | NSB084 | NSW084 | NSR084 | 1 |
| 0.8 x 6 x 100 | NSV086 | NSE086 | NSG086 | NSL086 | NSO086 | NSP086 | NSB086 | NSW086 | NSR086 | 1 |
| 1.0 x 4 x 100 | NSV104 | NSE104 | NSG104 | NSL104 | NSO104 | NSP104 | NSB104 | NSW104 | NSR104 | 1 |
| 1.0 x 6 x 100 | NSV106 | NSE106 | NSG106 | NSL106 | NSO106 | NSP106 | NSB106 | NSW106 | NSR106 | 1 |
| 1.5 x 4 x 100 | NSV154 | NSE154 | NSG154 | NSL154 | NSO154 | NSP154 | NSB154 | NSW154 | NSR154 | 1 |
| 1.5 x 6 x 100 | NSV156 | NSE156 | NSG156 | NSL156 | NSO156 | NSP156 | NSB156 | NSW156 | NSR156 | 1 |

Round Type



| Size (mm) D x L | VIOLET (#80) | EMERALD (#120) | GOLD (#180) | L.BROWN (#300) | ORANGE (#400) | BROWN (#600) | BLUE (#800) | WHITE (#1000) | RED (#1200) | |
|--------------------|-----------------|-------------------|----------------|-------------------|------------------|-----------------|----------------|------------------|----------------|---|
| 3,0 x 100 | NSVD3B | NSGD3B | NSGD3B | NSLD3B | NSOD3B | NSPD3B | NSBD3B | NSWD3B | NSRD3B | 1 |

Stone Holders

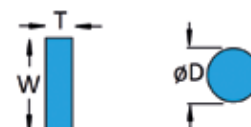

| Part No. | W (mm) | T (mm) | D (mm) | |
|----------|--------|---------|--------|---|
| SSH-4 | 4 | 0,5 - 3 | - | 1 |
| SSH-6 | 6 | 0,5 - 3 | - | 1 |
| SNH-30 | - | - | ø3 | 1 |

POLISHING & ABRASIVES

Diamond Paste



| Part No. | Micron | Size |  |
|----------|--------|-------|---|
| MPD1 | 1 | 5 gr. | 1 |
| MPD3 | 3 | 5 gr. | 1 |
| MPD6 | 6 | 5 gr. | 1 |
| MPD8 | 8 | 5 gr. | 1 |
| MPD14 | 14 | 5 gr. | 1 |
| MPD25 | 25 | 5 gr. | 1 |

High concentration diamond paste for rapid polishing and repair of moulds.
Use with felt stick, wood sticks or points.

Felt Bobs - Cylindrical

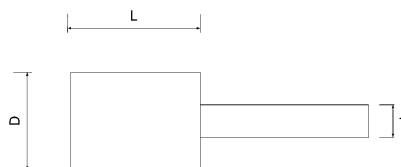

| Part No. | D | L | d1 |  |
|----------|----|----|----|---|
| FIL612C | 6 | 12 | 3 | 1 (bag of 10 pcs) |
| FIL1012C | 10 | 12 | 3 | 1 (bag of 10 pcs) |
| FIL1219C | 12 | 19 | 3 | 1 (bag of 10 pcs) |
| FIL1632C | 16 | 32 | 3 | 1 (bag of 10 pcs) |
| FIL1932C | 19 | 32 | 6 | 1 (bag of 10 pcs) |
| FIL3238C | 32 | 38 | 6 | 1 (bag of 10 pcs) |

Felt Bobs - Cone Shape

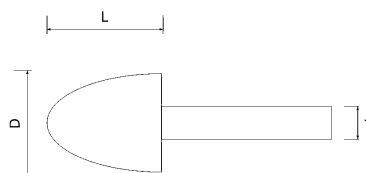

| Part No. | D | L | d1 |  |
|----------|----|----|----|---|
| FIL616K | 6 | 16 | 3 | 1 (bag of 10 pcs) |
| FIL1012K | 10 | 12 | 3 | 1 (bag of 10 pcs) |
| FIL1219K | 12 | 19 | 3 | 1 (bag of 10 pcs) |
| FIL1625K | 16 | 25 | 3 | 1 (bag of 10 pcs) |
| FIL1925K | 19 | 25 | 6 | 1 (bag of 10 pcs) |

Felt Sticks - Hardened

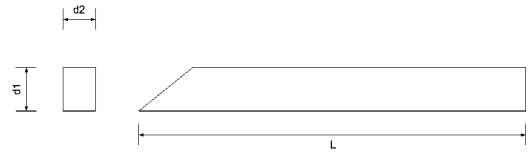

| Part No. | d1 | d2 | L | |
|------------|----|----|-----|-------------------|
| FIL66100 | 6 | 6 | 100 | 1 (bag of 10 pcs) |
| FIL1010150 | 10 | 10 | 150 | 1 (bag of 10 pcs) |

Hard Wood Lapping Sticks



| Part No. | Shape | d1 | d2 | L | |
|----------|-------------|----|-----|-----|-------------------|
| LS3 | Rectangular | 3 | 4,5 | 150 | 1 (bag of 10 pcs) |
| LS6 | Rectangular | 6 | 4,5 | 150 | 1 (bag of 10 pcs) |
| LSS3 | Square | 3 | 3 | 150 | 1 (bag of 10 pcs) |
| LSS6 | Square | 6 | 6 | 150 | 1 (bag of 10 pcs) |
| LSR3 | Round | ø3 | ø3 | 150 | 1 (bag of 10 pcs) |
| LSR6 | Round | ø6 | ø6 | 150 | 1 (bag of 10 pcs) |

Handpads



| Part No. | Size | Grade | Colour | |
|----------|------------|------------|------------|--------------------|
| NHP021 | 155x225 mm | Fine | Green | 1 (Bags of 10 pcs) |
| NHP006 | 155x225 mm | Very Fine | Maroon | 1 (Bags of 10 pcs) |
| NHP008 | 155x225 mm | Ultra Fine | Light Grey | 1 (Bags of 10 pcs) |

A range of general purpose handpads designed for cleaning and finishing applications.

Copper Gauze



| Part No. | Width | Length | |
|----------|-------|--------|---|
| CG30 | 130 | 30m. | 1 |

Knitted Copper, Reversible Soft Copper perfect for cleaning Screws etc.

BRUSHES

Small Bore Cleaning Brush (Brass / Nylon) With Loop Handle



| Part No. Brass | Part No. Nylon | Diameter | Brush Length | Total length |  |
|----------------|----------------|----------|--------------|--------------|---|
| - | SN2 | 2 | 100 | 300 | 1 |
| SB3 | SN3 | 3 | 100 | 300 | 1 |
| SB4 | SN4 | 4 | 100 | 300 | 1 |
| SB5 | SN5 | 5 | 100 | 300 | 1 |
| SB6 | SN6 | 6 | 100 | 300 | 1 |
| SB8 | SN8 | 8 | 100 | 300 | 1 |
| SB10 | SN10 | 10 | 100 | 300 | 1 |
| SB12 | SN12 | 12 | 100 | 300 | 1 |
| SB15 | SN15 | 15 | 100 | 300 | 1 |
| SB20 | SN20 | 20 | 100 | 300 | 1 |
| SB25 | SN25 | 25 | 100 | 300 | 1 |

Condenser Brush



| Part No. Brass | Part No. Nylon | Diameter mm | Thread | Brush Length | Total Length |  |
|----------------|----------------|-------------|--------|--------------|--------------|---|
| CBB6 | CBN6 | 6 | M4 | 80 | 115 | 1 |
| CBB8 | CBN8 | 8 | M6 | 80 | 115 | 1 |
| CBB10 | CBN10 | 10 | M6 | 80 | 115 | 1 |
| CBB12 | CBN12 | 12 | M6 | 80 | 115 | 1 |
| CBB14 | CBN14 | 14 | M6 | 80 | 115 | 1 |
| CBB16 | CBN16 | 16 | M6 | 80 | 115 | 1 |
| CBB18 | CBN18 | 18 | M6 | 80 | 115 | 1 |
| CBB20 | CBN20 | 20 | M6 | 80 | 115 | 1 |

Single Spiral Brush with thread, ideal for cleaning inside bores.

Hand Brush

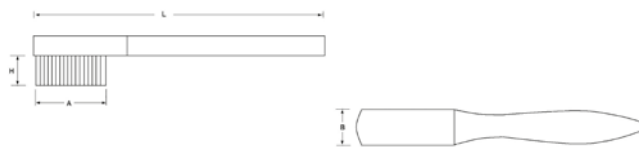

| Part No. | Material | Rows | L | B | A | H |  |
|----------|----------|--------|-----|----|-----|----|---|
| HBM3-5 | Brass | 3 x 5 | 150 | 15 | 35 | 15 | 1 |
| HBM5-10 | Brass | 5 x 10 | 190 | 24 | 55 | 12 | 1 |
| HBM4-15 | Brass | 4 x 15 | 290 | 40 | 140 | 25 | 1 |

Allround brushes with wooden handle. Perfect for cleaning surfaces without damaging the Mould parts.

Barrel Cleaning Brushes



| Part No. | Diameter mm | Diameter Inch | Thread | Brush Length | Total Length |  |
|----------|-------------|---------------|--------|--------------|--------------|---|
| BC20 | 20 | 3/4" | W 3/8" | 100 | 150 | 1 |
| BC22 | 22 | 7/8" | W 3/8" | 100 | 150 | 1 |
| BC25 | 25 | 1" | W 3/8" | 100 | 150 | 1 |
| BC28 | 28 | 1-1/8" | W 3/8" | 100 | 150 | 1 |
| BC30 | 30 | 1-1/4" | W 1/2" | 100 | 160 | 1 |
| BC35 | 35 | 1-1/4" | W 1/2" | 100 | 160 | 1 |
| BC40 | 40 | 1-1/2" | W 1/2" | 100 | 160 | 1 |
| BC44 | 44 | 1-1/4" | W 1/2" | 100 | 160 | 1 |
| BC50 | 50 | 2" | W 1/2" | 100 | 160 | 1 |
| BC57 | 57 | 2-1/4" | W 1/2" | 100 | 160 | 1 |
| BC63 | 63 | 2-1/2" | W 1/2" | 100 | 160 | 1 |
| BC69 | 69 | 2-3/4" | W 1/2" | 100 | 160 | 1 |
| BC75 | 75 | 3" | W 1/2" | 100 | 160 | 1 |
| BC82 | 82 | 3-1/4" | W 1/2" | 100 | 160 | 1 |
| BC88 | 88 | 3-3/8" | W 1/2" | 100 | 160 | 1 |
| BC94 | 94 | 3-5/8" | W 1/2" | 100 | 160 | 1 |
| BC101 | 101 | 4" | W 1/2" | 100 | 160 | 1 |
| BC125 | 125 | 5" | W 1/2" | 100 | 160 | 1 |
| BC150* | 150 | 6" | W 1/2" | 100 | 160 | 1 |
| BC200* | 200 | 8" | W 1/2" | 100 | 160 | 1 |

* Single Spiral.
Heavy Duty Double Spiral Steel Brush ideal for cleaning Barrel Cylinders of Injection Moulding Machines.

Handles and Extensions



| Part No. | Thread | Type | Length |  |
|----------|--------|-----------|---------|---|
| HD1000 | M4 | Handle | 1000 mm | 1 |
| ED1000 | M4 | Extension | 1000 mm | 1 |
| HC1000 | M6 | Handle | 1000 mm | 1 |
| EC1000 | M6 | Extension | 1000 mm | 1 |
| HA1000 | W 3/8" | Handle | 1000 mm | 1 |
| EA1000 | W 3/8" | Extension | 1000 mm | 1 |
| HB1000 | W 1/2" | Handle | 1000 mm | 1 |
| EB1000 | W 1/2" | Extension | 1000 mm | 1 |

COMPRESSED AIR BLOW GUNS

Blow Gun in Forged Aluminium



| Part No. | Working Pressure | Tube size | Tube Extended Length | Tube Block Length | Connection |  |
|----------|------------------|-----------|----------------------|-------------------|------------|---|
| MBG-S | 15 Bar | 6,5x10 | 6 m. | 490 mm | R 1/4" | 1 |

- Blow gun sets with Polyurethane Spiral Hose.
- Polyamide bend - and scratch protection.
- High quality, robust and handy design.
- Useful for all applications.

Blow Gun in Plastic



| Part No. | Working Pressure | Tube size | Tube Extended Length | Tube Block Length | Connection |  |
|----------|------------------|-----------|----------------------|-------------------|------------|---|
| MBG-P | 15 Bar | 6,5x10 | 6 m. | 490 mm | R 1/4" | 1 |

- Blow gun sets with Polyurethane Spiral Hose.
- Polyamide bend - and scratch protection.
- High quality, robust and handy design.
- Useful for all applications.

Digital Caliper 0-150 mm



| Part No. | Range (mm) | Resolution | Battery |  |
|----------|------------|------------|---------------|---|
| DC150 | 0-150 | 0,01 mm | 1,55V (SR44W) | 1 |

Radius Gauge - Concave and Convex Form

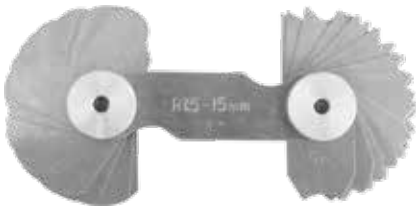

| Part No. | Range (mm) | # Blades |  |
|----------|------------|----------|---|
| RG17 | 1,0-7,0 | 17 | 1 |
| RG715 | 7,5-15,0 | 16 | 1 |
| RG1525 | 15,5-25,0 | 15 | 1 |
| RG2550 | 25,0-50,0 | 20 | 1 |

Thread Pitch Gauge - Metric, Whitworth, Pipe Thread



| Part No. | Metric 60° Pitch/mm | Whitworth 55° Pitch/Inch | Pipe Thread 55° Pitch/Inch | # Blades |  |
|----------|---------------------|--------------------------|----------------------------|----------|---|
| SPG58 | 0,25-6,00 | 62-4 | 28RG-8RG | 58 | 1 |

MEASURING TOOLS

Steel Ruler 300x30x1,0 mm/Inch - Chrome Plated



| Part No. | Length (mm) | Width (mm) | Thickness (mm) |  |
|----------|-------------|------------|----------------|---|
| SR300 | 300 | 30 | 1 | 1 |

Mouldpro Tape Measure



| Part No. | Coil length (m) | Width (mm) |  |
|----------|-----------------|------------|---|
| MPT5 | 5 | 19 | 1 |
| MPT8 | 8 | 25 | 1 |

Professional Quality Tape Measure with chrome plated tough ABS plastic case and integrated thumb lock.
 High visibility anti-glare blade with polymer coating to extend blade life. Class 2 Blade 19mm (5m) / 25mm (8m) Wide Blade Metric / Imperial Scale. Compact & Durable Case.
 3-Rivet True-Zero End Hook Belt Clip.

Handheld Magnifier 2,5x Ø90 mm - Glass Lens and 12 x Leds



| Part No. | Magnification | Lens diameter | # LED lights | dimensions | |
|----------|---------------|---------------|--------------|-------------------|---|
| HM90 | 2,5 X | Ø 90 mm | 12 pcs. | 241 x 110 x 14 mm | 1 |

Material (lens): Glass.
 Material (body): Metal (Zinc alloy).
 Battery: 2 x AA 1,5 V (NOT included).
 Packing: Black padded case.

Handheld Magnifier 3X/5X/7X - with LED Light

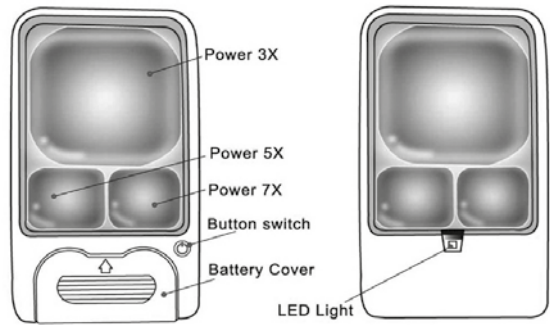

| Part No. | Magnification | Lens diameter | # LED lights | dimensions | |
|----------|---------------|---------------|--------------|-------------|---|
| HM50 | 3X/5X/7X | 50x50/20x25 | 1 | 117x61x9 mm | 1 |

Material (body): ABS plastic.
 Battery: 2 x CR2032 (included).
 Battery life: Approx. 40-50 hours.

09.

MACHINE ACCESSORIES

231 MOULD SCREENS



231 MOULD ALIGN

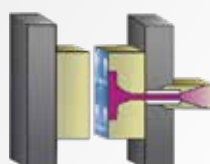

232 EJECTOR COUPLING



236 MACHINE MOUNTS



237 LINEAR TRANSDUCER

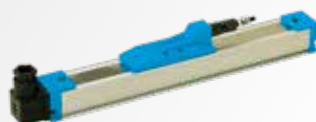

239 HYDRAULIC ISO COUPLERS



Mouldscreens

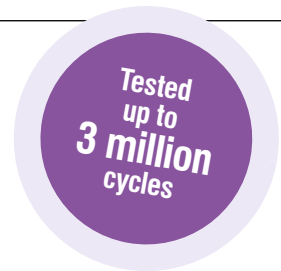

| Part No. | Mould Height | Max Width |  |
|----------|--------------|-----------|---|
| SG-1 | 200 mm | 550 mm | 1 (set of 2 pcs) |
| SG-2 | 300 mm | 550 mm | 1 (set of 2 pcs) |
| SG-3 | 400 mm | 550 mm | 1 (set of 2 pcs) |
| SG-4 | 500 mm | 550 mm | 1 (set of 2 pcs) |
| SG-5 | 600 mm | 550 mm | 1 (set of 2 pcs) |

Prevent Plastic Parts scattering around the moulding machine with Scatterguard. The patented new design contains the Ejected Parts within the Mould Area whilst the roller blind action allows a completely unrestricted view of the Mould Face. Scatterguard allows easy access to the mould with the Ultra Low Profile Design meaning that the mould screens can be installed even when there are lots of water connectors on the side of the mould. Supplied as a kit Scatterguard is simply installed with Magnetic Anchors and is easily movable to other Moulding Machines.

- Ultra Low Profile Design.
- Crystal Clear Mould Screen.
- Reduce Scrap by Eliminating Contamination and Increase Profits.
- Ideal for Cleanroom Applications.

Mold-Align® - A unique, affordable and easy to use tool that reveals pressure distribution between mould platens

3 Easy Steps

1

Mold-Align® comes on a roll



2

Place Mold-Align® between the two mold half surfaces

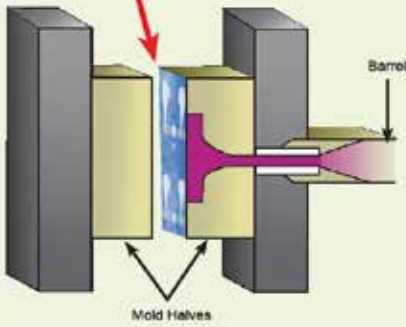

3

Mold-Align® captures a permanent image of surface pressure distribution



| Part No. | Dimensions |  |
|----------|---------------------------|---|
| MA26-1 | 26,7 cm x 1 m. (Sheet) | 1 |
| MA26 | 26,7 cm x 15.25 m. (Roll) | 1 |
| MA76-1 | 76,2 cm x 1 m. (Sheet) | 1 |
| MA76 | 76,2 cm x 15.25 m. (Roll) | 1 |

Specifications:

Thickness 4 mils (0.1016 mm).
 Usable Humidity Range 10-90% RH.
 Pressure Range 200 - 6,000 PSI (14 - 422 kg/cm2).
 Temperature Limit 93°C.

Parting Line aligned and Uniform:

One way to ensure proper mating of the tool halves at the parting line is simply by having a level moulding machine and parallel platens. Levelling a machine requires three machinist levels. If you have shorts and flash, you could have a mould or clamping alignment problem. This may not be the case if you are running a high-speed, thin-wall product—the problem may be simply not enough clamp force. To help establish whether flash stems from a mould or clamp alignment issue, check parting-line mating. In one typical check for uniform clamp pressure at the parting line, blueing agent applied to one mould half will transfer to the other if there is contact at the parting line, but it will not distinguish between low or high touch force. More detailed information can be obtained with Mold-Align® paper, which changes color relative to the amount of contact force. Mold-Align® is an extremely economical and practical solution for determining proper mould alignment. Mold-Align® is a self contained (single sheet) paper that is quickly implemented, requires no training, and reveals a high resolution image of pressure distribution and void spots between mould platens.

EJECTOR COUPLINGS

Description

The UKM is a mechanical ejector coupling for plastic injection moulding machines. Its function is to lock the ejector bars of the injection moulding tool.

- The coupling process "locking or unlocking" takes place in only seconds.
- Simple construction - easy to install
- Available with M10 – M12 and M16 thread.

Material:

Steel Type: 1.2510

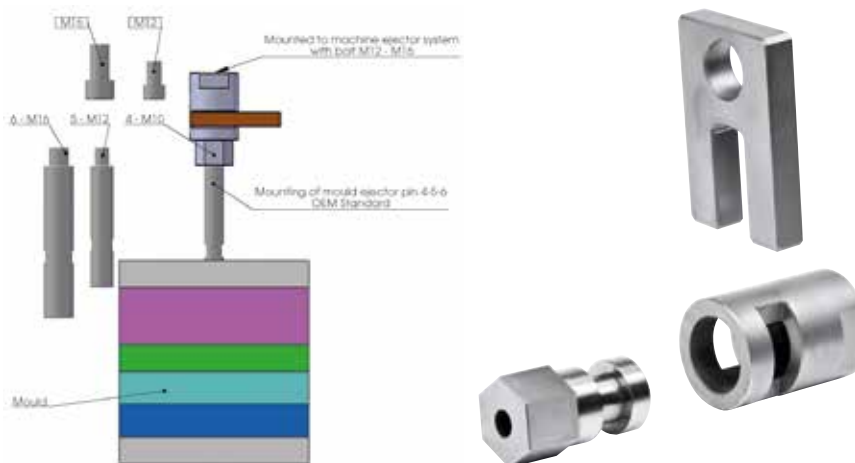

Connector Nipple

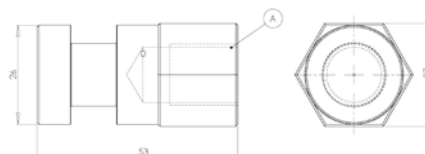

| Part No. | A |  |
|----------|-----|---|
| UKM10HAN | M10 | 1 |
| UKM12HAN | M12 | 1 |
| UKM16HAN | M16 | 1 |

Locking Slide

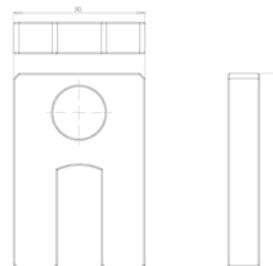

| Part No. | SIZE |  |
|----------|----------|---|
| UKKILE | ONE SIZE | 1 |

Coupling

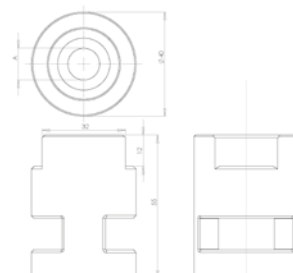

| Part No. | A |  |
|----------|----|---|
| UKM12HUN | 12 | 1 |
| UKM16HUN | 16 | 1 |



Ideal for use with: Quick Mould Change systems and Two-stage Ejection

Designed to provide a quick method of attaching the ejector plate in your mould to the ejection system in your moulding machine. Provides positive ejector plate return while greatly reducing set-up time.

Perfectly suited for those moulding machines where the ejector plate on the machine is difficult to reach. Ideal when center ejection is desired, but impossible to "tie-in". Works with either hydraulic or mechanical ejection.

Uses and Advantages

- Quick and easy installation (even on existing moulds). Return of the ejector plate is assured.
- Part ejector plate is assured.
- Coupling is obtained in any position, disconnecting is after the ejector plate is fully returned.
- Fast acting up to 30 strokes/minute. No wearing parts.
- Can be used on all injection machines equipped with hydraulic or mechanical ejection.
- Set-up time can be greatly reduced.
- Reduce noise on machines with mechanical knockouts. Especially suited for injection machines that do not have easy access to the ejector plate.
- Allows for center ejection to be tied in.
- No Grease should be applied to these Products.

Sequence of operation

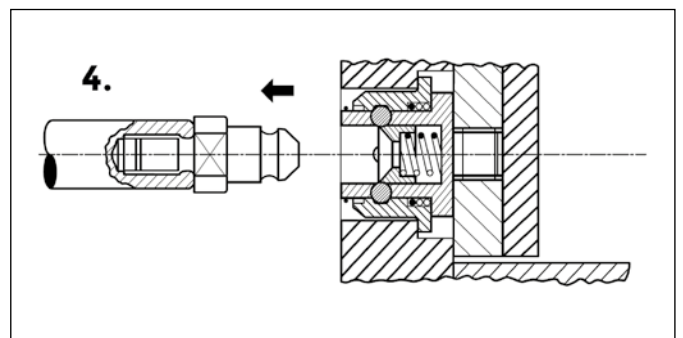
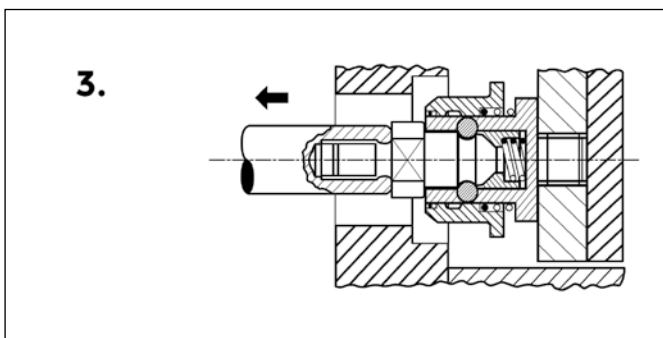
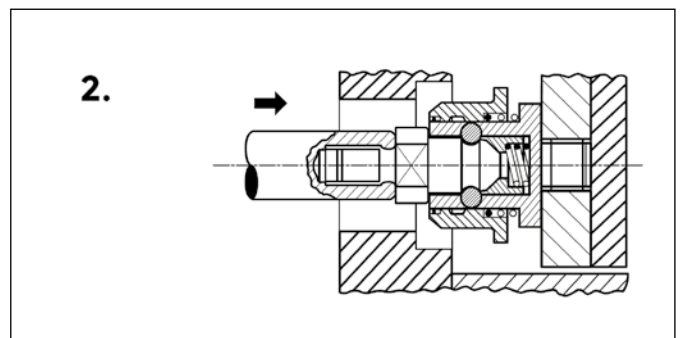
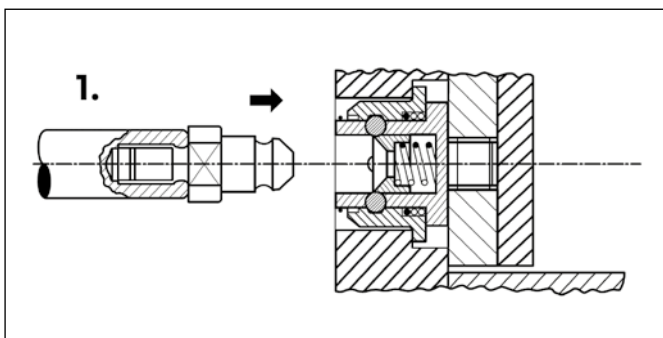

EJECTOR COUPLINGS

Ejector Coupling

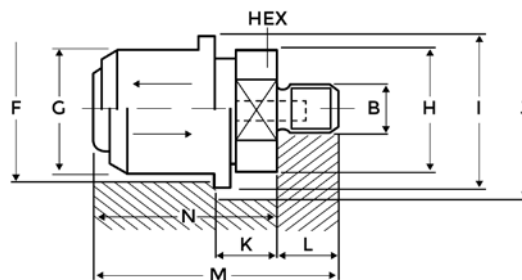

| Part No. | B | F | G | H | I | J | K | L | M | Pull Force | Size |  |
|-----------|----------|----|----|----|----|----|----|----|------|------------|------|---|
| EJC-F-1-1 | M12X1,75 | 34 | 34 | 32 | 39 | 43 | 9 | 15 | 42,5 | 1500 kg | 1 | 1 |
| EJC-F-1-2 | M16X1,5 | 34 | 34 | 32 | 39 | 43 | 9 | 15 | 42,5 | 1500 kg | 1 | 1 |
| EJC-F-1-3 | M16X2 | 34 | 34 | 32 | 39 | 43 | 9 | 15 | 42,5 | 1500 kg | 1 | 1 |
| EJC-F-2-1 | M16X1,5 | 40 | 40 | 38 | 48 | 53 | 13 | 15 | 52 | 2400 kg | 2 | 1 |
| EJC-F-2-2 | M16X2 | 40 | 40 | 38 | 48 | 53 | 13 | 15 | 52 | 2400 kg | 2 | 1 |
| EJC-F-3-1 | M16X1,5 | 58 | 58 | 56 | 65 | 70 | 17 | 18 | 68 | 3200 kg | 3 | 1 |
| EJC-F-3-2 | M16X2 | 58 | 58 | 56 | 65 | 70 | 17 | 18 | 68 | 3200 kg | 3 | 1 |
| EJC-F-3-3 | M18X1,5 | 58 | 58 | 56 | 65 | 70 | 17 | 18 | 68 | 3200 kg | 3 | 1 |
| EJC-F-3-4 | M20X1,5 | 58 | 58 | 56 | 65 | 70 | 17 | 18 | 68 | 3200 kg | 3 | 1 |
| EJC-F-3-5 | M20X2,5 | 58 | 58 | 56 | 65 | 70 | 17 | 18 | 68 | 3200 kg | 3 | 1 |
| EJC-F-3-6 | M24X1,5 | 58 | 58 | 56 | 65 | 70 | 17 | 18 | 68 | 3200 kg | 3 | 1 |
| EJC-F-3-7 | M27X1,5 | 58 | 58 | 56 | 65 | 70 | 17 | 18 | 68 | 3200 kg | 3 | 1 |
| EJC-F-3-8 | M30X1,5 | 58 | 58 | 56 | 65 | 70 | 17 | 18 | 68 | 3200 kg | 3 | 1 |

Material: 1.7147 - 60 HRC.

Pneumatic Ejector Coupling

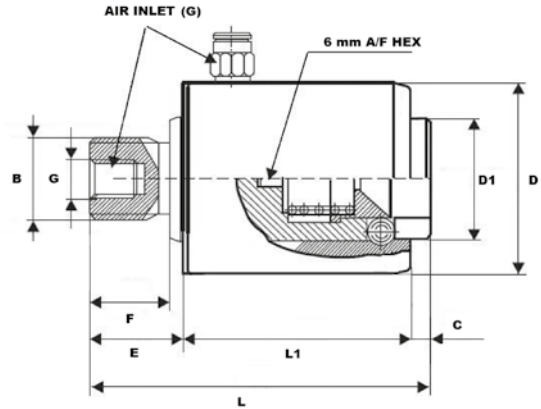
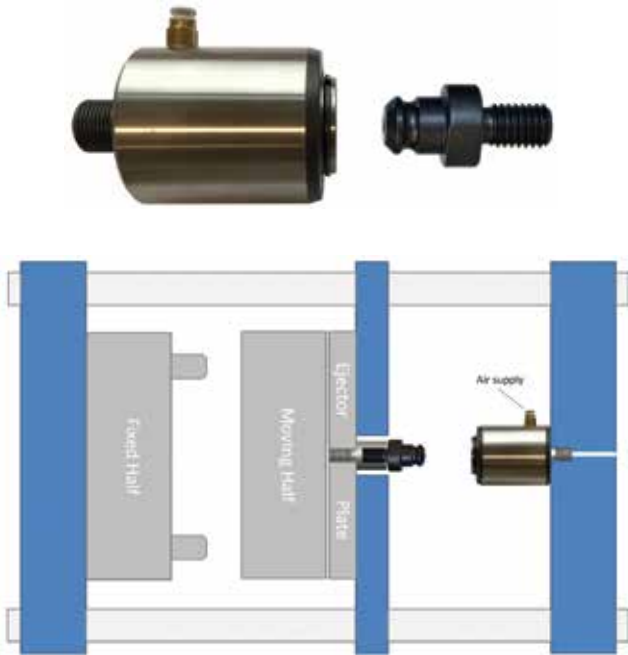

| Part No. | D | D1 | L | L1 | E | F | B | G 4-6 Bar | Pull Force | Size | |
|------------|----|----|----|------|------|----|---------|-----------|------------|------|---|
| EJC-FP-200 | 48 | 39 | 68 | 28,5 | 21 | 15 | M16x2 | R1/8" | 2700 kg | 2 | 1 |
| EJC-FP-205 | 48 | 39 | 68 | 28,5 | 21 | 15 | M18x1,5 | R1/8" | 2700 kg | 2 | 1 |
| EJC-FP-300 | 58 | 36 | 94 | 66 | 22,5 | 20 | M20X1,5 | R1/8" | 3400 kg | 3 | 1 |
| EJC-FP-305 | 58 | 36 | 94 | 66 | 22,5 | 20 | M20X2,5 | R1/8" | 3400 kg | 3 | 1 |

Ejector Coupling to ensure rapid and safe mould changes designed to fit with standard EJC-M connectors.
 The EJC-FP coupling is air operated. The coupling connects mechanical to the plug EJC-M, and disconnected using air in one of the 2 ports.
 The Unit EJC-FP is installed on the machine and the plug EJC-M is installed on the mould/rod.

Ejector Nipple

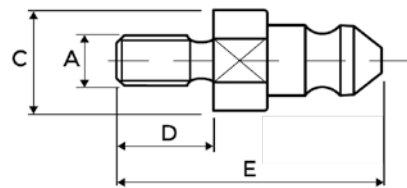

| Part No. | A | C | D | E | Pull Force | Size | |
|-----------|----------|------|----|------|------------|------|---|
| EJC-M-1-1 | M10X1,5 | 22,8 | 20 | 45,5 | 1500 kg | 1 | 1 |
| EJC-M-1-2 | M12X1,75 | 22,8 | 20 | 45,5 | 1500 kg | 1 | 1 |
| EJC-M-1-3 | M14X2 | 22,8 | 20 | 45,5 | 1500 kg | 1 | 1 |
| EJC-M-1-4 | M16X2 | 22,8 | 20 | 45,5 | 1500 kg | 1 | 1 |
| EJC-M-2-1 | M10X1,5 | 25,8 | 20 | 55 | 2400 kg | 2 | 1 |
| EJC-M-2-2 | M12X1,75 | 25,8 | 20 | 55 | 2400 kg | 2 | 1 |
| EJC-M-2-3 | M14X2 | 25,8 | 20 | 55 | 2400 kg | 2 | 1 |
| EJC-M-2-4 | M16X2 | 25,8 | 20 | 55 | 2400 kg | 2 | 1 |
| EJC-M-3-1 | M16X2 | 35 | 25 | 68 | 3200 kg | 3 | 1 |
| EJC-M-3-2 | M18X2,5 | 35 | 25 | 68 | 3200 kg | 3 | 1 |
| EJC-M-3-3 | M20X2,5 | 35 | 25 | 68 | 3200 kg | 3 | 1 |
| EJC-M-3-4 | M24X3 | 35 | 25 | 68 | 3200 kg | 3 | 1 |
| EJC-M-3-5 | M27X3 | 35 | 25 | 68 | 3200 kg | 3 | 1 |
| EJC-M-3-6 | M30X3,5 | 35 | 25 | 68 | 3200 kg | 3 | 1 |

Material: 1.7147 - 60 HRC.

MACHINE MOUNTS

Standard Machine Mounts - Supplied with Adjusting Screws



| Part No. | Diameter | Load (kg) | Adjusting Screw | Height |  |
|----------|----------|-----------|-----------------|---------|---|
| SMM01 | 80mm | 200 kg | M12x1.25x120 | 38-50mm | 1 |
| SMM02 | 120mm | 400 kg | M16x1.5x120 | 46-59mm | 1 |
| SMM03 | 160mm | 1000 kg | M20x1.5x170 | 53-68mm | 1 |
| SMM04 | 160mm | 2500 kg | M20x1.5x170 | 54-69mm | 1 |
| SMM05 | 200mm | 3800 kg | M20x1.5x170 | 56-71mm | 1 |

Up to 15 mm Adjustment.

Galvanised Steel Finish.

Supplied Complete with Adjusting Screw.

Transducer with Rod



Technical data

| | |
|-----------------------------|---------------------------------|
| Measurement Stroke | 30 to 1250 mm |
| Linearity | ± %0,05 |
| Repeatability | < 0,01 mm |
| Resolution | Infinite |
| Resistance | 5 kOhm |
| Resistance Tolerance | ±%20 |
| Load Resistance | 100 kOhm min. |
| Recommended Cursor Current | < 1 μA |
| Permissible Applied Voltage | 28VDC max. |
| Electrical Connections | 4 pole hydraulic type connector |
| Displacement Speed | <5 m/s |
| Mechanical Life | 100 million cycles |
| Case Dimensions | 33 mm x 33 mm |
| Case Material | Anodized aluminium |
| Rod Material | Stainless Steel |
| Rod Diameter | Ø 6 mm |
| Mechanical Fixing | Variable brackets |
| IP Degree | IP 65 |
| Operating Temperature | -20°C ... +80°C |
| Storage Temperature | -30°C ... +90°C |

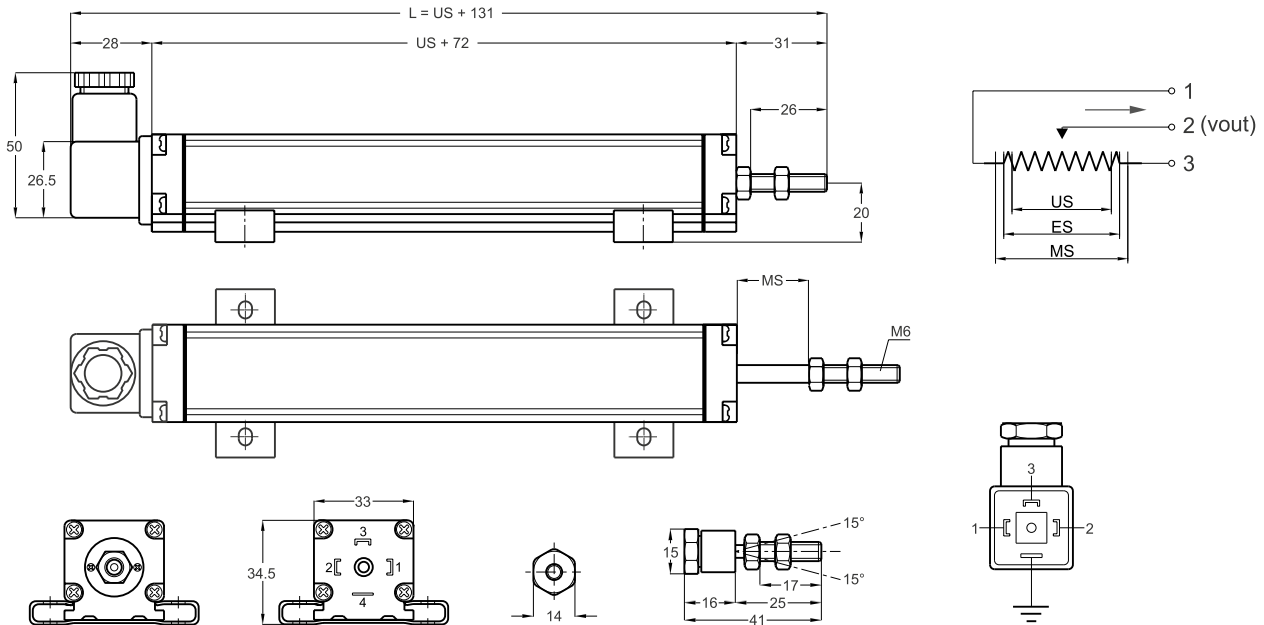

| Part No. | US (usefull stroke) | MS (Mechanical stroke) | L (total length) | |
|----------|---------------------|------------------------|------------------|---|
| MPT100 | 100 | 103 | 231 | 1 |
| MPT150 | 150 | 153 | 281 | 1 |
| MPT175 | 175 | 178 | 306 | 1 |
| MPT200 | 200 | 203 | 331 | 1 |
| MPT300 | 300 | 303 | 431 | 1 |
| MPT400 | 400 | 403 | 531 | 1 |
| MPT500 | 500 | 503 | 631 | 1 |

LINEAR TRANSDUCERS

Transducer without Rod

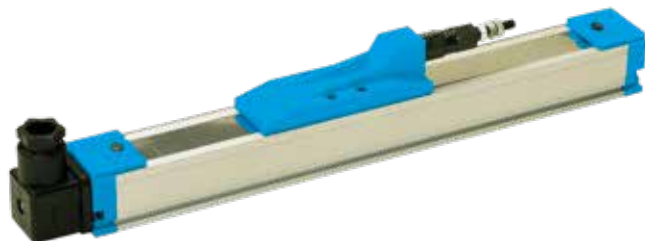

| Technical data | |
|-----------------------------|-------------------------------------|
| Measurement Stroke | 100 to 1500 mm |
| Linearity | ± %0,05 |
| Repeatability | < 0,01 mm |
| Resolution | Infinite |
| Resistance | 5 kOhm |
| Resistance Tolerance | ±%20 |
| Load Resistance | 100 kOhm min. |
| Recommended Cursor Current | < 1 μA |
| Permissible Applied Voltage | 28VDC max. |
| Electrical Connections | 4 pole hydraulic type connector |
| Displacement Speed | <1,5 m/s |
| Mechanical Life | 100 million cycles |
| Case Dimensions | 33 mm x 33 mm |
| Case Material | Anodized aluminium |
| Mechanical Fixing | Variable brackets |
| IP Degree | IP 40 /If mounted upside down IP 53 |
| Operating Temperature | -20°C ... +80°C |
| Storage Temperature | -30°C ... +90°C |

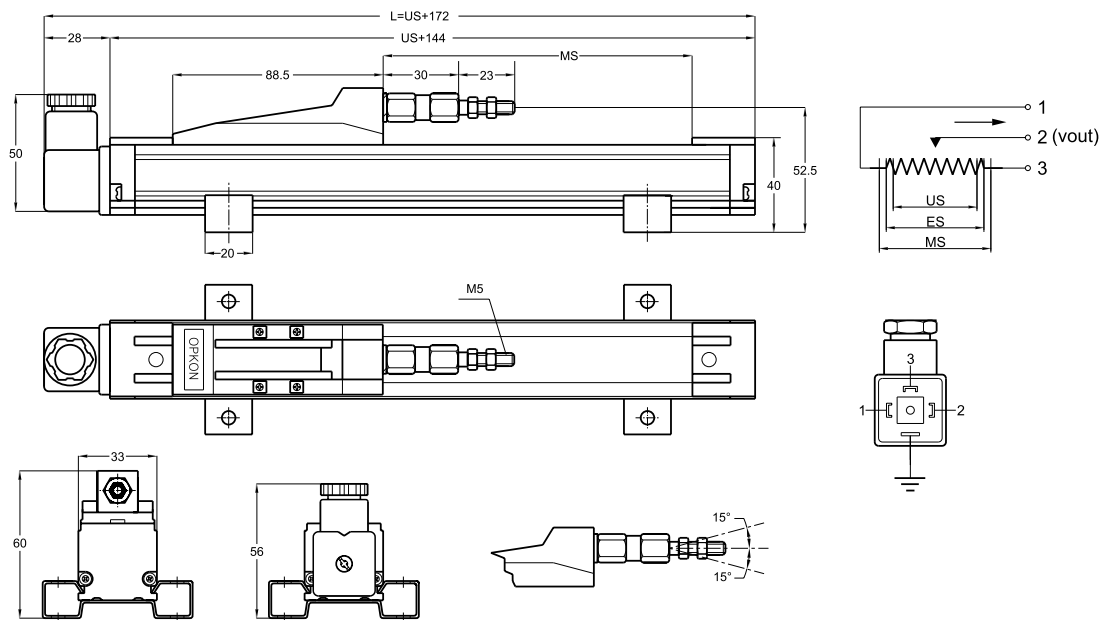

| Part No. | US (usefull stroke) | MS (Mechanical stroke) | L (total length) | |
|----------|---------------------|------------------------|------------------|---|
| MPH150 | 150 | 154 | 322 | 1 |
| MPH200 | 200 | 204 | 372 | 1 |
| MPH225 | 225 | 229 | 397 | 1 |
| MPH300 | 300 | 304 | 472 | 1 |
| MPH400 | 400 | 404 | 572 | 1 |
| MPH500 | 500 | 504 | 672 | 1 |

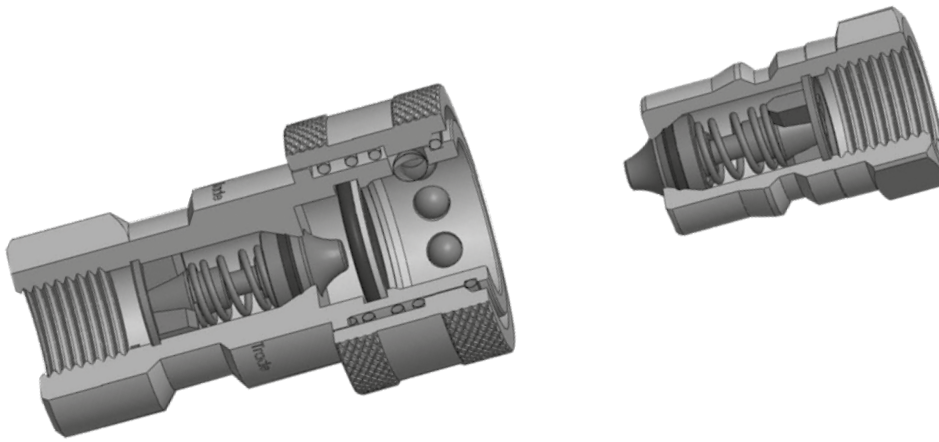

ISO A Couplers



| Part No. | Thread size | Pressure Bar |  |
|--------------|-------------|--------------|---|
| FISO-A14BSP | 1/4" BSP | 350 | 1 |
| FISO-A38BSP | 3/8" BSP | 300 | 1 |
| FISO-A12BSP | 1/2" BSP | 250 | 1 |
| FISO-A34BSP | 3/4" BSP | 250 | 1 |
| FISO-A100BSP | 1" BSP | 230 | 1 |

Material:
Steel (plated).

ISO A Plugs



| Part No. | Thread size | Pressure Bar |  |
|--------------|-------------|--------------|---|
| MISO-A14BSP | 1/4" BSP | 350 | 1 |
| MISO-A38BSP | 3/8" BSP | 300 | 1 |
| MISO-A12BSP | 1/2" BSP | 250 | 1 |
| MISO-A34BSP | 3/4" BSP | 250 | 1 |
| MISO-A100BSP | 1" BSP | 230 | 1 |

ISO B Couplers



| Part No. | Thread size | Pressure Bar |  |
|-------------|-------------|--------------|---|
| FISO-B14BSP | 1/4" BSP | 350 | 1 |
| FISO-B38BSP | 3/8" BSP | 300 | 1 |
| FISO-B12BSP | 1/2" BSP | 250 | 1 |

Material:
Steel (plated).

ISO B Plugs



| Part No. | Thread size | Pressure Bar |  |
|-------------|-------------|--------------|---|
| MISO-B14BSP | 1/4" BSP | 350 | 1 |
| MISO-B38BSP | 3/8" BSP | 300 | 1 |
| MISO-B12BSP | 1/2" BSP | 250 | 1 |

10.

MOULD CLAMPING

241 POWER CLAMPS



243 MECHANICAL CLAMPS



245 NUTS & WASHERS



246 STRAIGHT STUDS



247 T-NUTS



Power Sliding Clamp – Supplied without Inbus Bolt

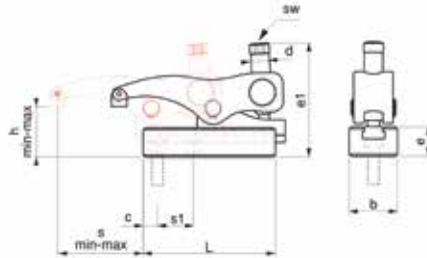

| Part No. | Inbus Bolt Size (m) (not included) | h-Min | h-Max | s | e1 | d | sw | L | e | b | c | "Clamping force Kgf" | |
|----------|---------------------------------------|-------|-------|-------|-----|-----|----|-----|------|----|----|----------------------|---|
| SC-100 | M10-M12 | 0 | 50 | 12-66 | 100 | M14 | 8 | 104 | 35,5 | 38 | 13 | 1600 | 1 |
| SC-200 | M12-M16 | 0 | 60 | 15-83 | 113 | M18 | 10 | 128 | 38 | 48 | 16 | 2000 | 1 |
| SC-250 | M16-M20 | 0 | 65 | 18-96 | 125 | M20 | 12 | 140 | 42 | 55 | 18 | 2500 | 1 |
| SC-300 | M20-M24 | 20 | 80 | 22-95 | 175 | M24 | 12 | 178 | 55 | 74 | 24 | 5500 | 1 |

Used to facilitate quicker mould changes the Power Sliding Clamp offers an incredibly cost effective solution.

Features:

- Can accommodate a range of different back-plate sizes and thicknesses
- Perfect for clamping of injection moulds
- Use in threaded platens or t-slot platens
- Clamp slides by virtue of Integral t-slot

Inbus Bolt For Power Clamps

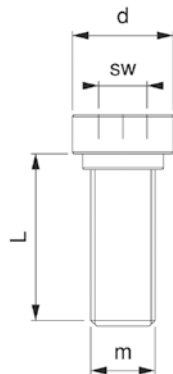

| Part No. | m | L | d | SW | Clamp Ref | |
|----------|-----|----|------|----|-----------|---|
| 1120-310 | M10 | 29 | 16,5 | 8 | SC-100 | 1 |
| 1120-312 | M12 | 29 | 16,5 | 8 | SC-100 | 1 |
| 1130-412 | M12 | 30 | 20,5 | 10 | SC-200 | 1 |
| 1130-416 | M16 | 34 | 20,5 | 10 | SC-200 | 1 |
| 1150-516 | M16 | 34 | 24,5 | 12 | SC-250 | 1 |
| 1150-518 | M18 | 38 | 24,5 | 12 | SC-250 | 1 |
| 1150-520 | M20 | 38 | 24,5 | 12 | SC-250 | 1 |
| 1160-620 | M20 | 45 | 34 | 12 | SC-300 | 1 |
| 1160-624 | M24 | 45 | 34 | 12 | SC-300 | 1 |
| 1160-724 | M24 | 55 | 34 | 12 | SC-300 | 1 |

Material: 41 Cr 4 DIN
 Quality: 10.9
 Surface: Black Coating

T-Nut For Inbus Bolt

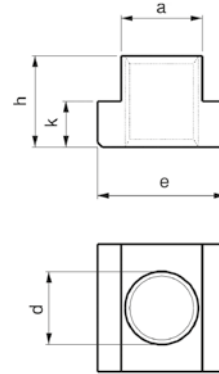

| Part No. | D x Nut | a | e | h | k | |
|-----------|---------|------|----|----|----|---|
| 508-10x12 | M10X12 | 11,7 | 18 | 14 | 7 | 1 |
| 508-12x14 | M12X14 | 13,7 | 22 | 16 | 8 | 1 |
| 508-12x16 | M12X16 | 15,7 | 25 | 18 | 9 | 1 |
| 508-12x18 | M12X18 | 17,7 | 28 | 20 | 10 | 1 |
| 508-16x20 | M16X20 | 19,7 | 32 | 24 | 12 | 1 |
| 508-16x22 | M16X22 | 21,7 | 35 | 28 | 14 | 1 |
| 508-16x24 | M16X24 | 23,7 | 40 | 32 | 16 | 1 |
| 508-16x28 | M16X28 | 27,7 | 44 | 36 | 18 | 1 |
| 508-20x22 | M20X22 | 21,7 | 35 | 28 | 14 | 1 |
| 508-20x24 | M20X24 | 23,7 | 40 | 32 | 16 | 1 |
| 508-24x28 | M24X28 | 27,7 | 44 | 36 | 18 | 1 |
| 508-24x36 | M24X36 | 35,6 | 54 | 44 | 22 | 1 |

S-Clamp

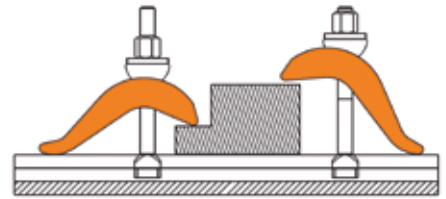
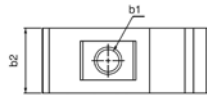
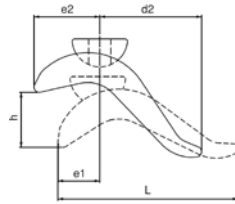

| Part No. | b1 | For Clamp Screw | b2xL | d | e1 | e2 | h | Weight (g) | |
|----------|----|-----------------|--------|----|----|----|----|------------|---|
| S200-17 | 17 | M12-M16 | 50x140 | 60 | 30 | 55 | 75 | 900 | 1 |
| S200-21 | 21 | M20 | 60x175 | 80 | 40 | 70 | 85 | 1600 | 1 |

Materials:
Forged Steel, Hardened, Zinc Coated

Stepped Clamp

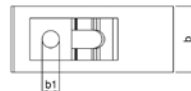
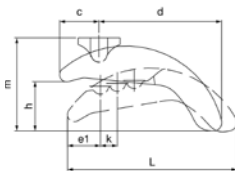

| Part No. | b1 | For Clamp Screw | m | h | b x L | c | d | e1 | k x3 | Weight (Kg) | |
|----------|----|-----------------|-------|-------|--------|----|-----|----|------|-------------|---|
| SP200-17 | 17 | M16 | 93 | 15-50 | 65x165 | 39 | 128 | 30 | 17 | 2,1 | 1 |
| SP200-21 | 21 | M20 | 111 | 20-65 | 75x189 | 43 | 146 | 33 | 19 | 3,2 | 1 |
| SP200-25 | 25 | M24 | 126 | 20-75 | 85x213 | 49 | 164 | 39 | 21 | 4,5 | 1 |
| SP200-31 | 31 | M30 | 143,5 | 20-85 | 95x238 | 56 | 182 | 46 | 23 | 6,3 | 1 |

Supportless Clamp for clamping heights 15-85 mm.

Materials:
Forged Steel, Hardened, Zinc Coated

"Crocodile" Clamp - Double Sided

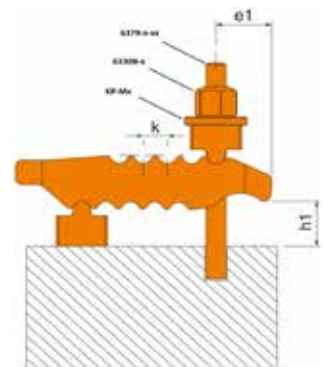
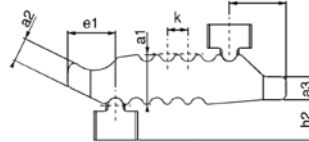
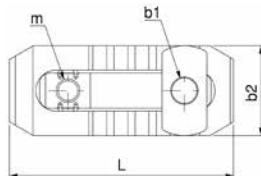

| Part No. | b1 | For Clamping Screw | M | a1 | a2 | a3 | h2 | k | b2 | L | b3 | h1 | e1 | e2 | kgf (force) | Weight (g) | |
|----------|----|--------------------|-----|----|------|----|------|----|----|-----|----|-------|----|----|-------------|------------|---|
| C200-13 | 13 | M10-M12 | M12 | 27 | 12,5 | 12 | 21 | 11 | 44 | 115 | 30 | 0-55 | 25 | 30 | 3000 | 506 | 1 |
| C200-17 | 17 | M12-M16 | M16 | 36 | 18 | 17 | 23 | 12 | 55 | 150 | 41 | 0-70 | 35 | 36 | 4000 | 1382 | 1 |
| C200-21 | 21 | M16-M20 | M20 | 42 | 25 | 20 | 32,5 | 14 | 63 | 187 | 30 | 0-80 | 44 | 44 | 6000 | 2241 | 1 |
| C200-25 | 25 | M20-M24 | M20 | 51 | 36,5 | 24 | 34 | 17 | 70 | 235 | 30 | 0-100 | 60 | 47 | 7500 | 3550 | 1 |

Materials:
Forged Steel, Hardened, Black Coating

STANDARD CLAMPS

Straight Clamp with Support Hole - Supplied without Adjusting Screw

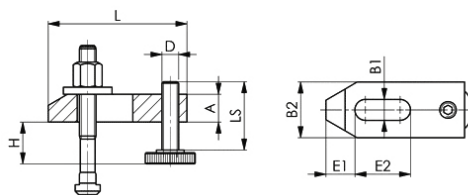

| Part No. | Nut | DIN6314 B1xL | D | A | B2 | E1 | E2 | |
|-------------|-------|--------------|-----|----|-----|-----|-----|---|
| 1330-11x80 | 10 | 11x80 | M10 | 15 | 30 | 15 | 30 | 1 |
| 1330-14x100 | 12+14 | 14x100 | M12 | 20 | 40 | 21 | 40 | 1 |
| 1330-14x125 | 12+14 | 14x125 | M12 | 20 | 40 | 21 | 50 | 1 |
| 1330-18x125 | 16+18 | 18x125 | M16 | 25 | 50 | 26 | 45 | 1 |
| 1330-18x160 | 16+18 | 18x160 | M16 | 25 | 50 | 26 | 65 | 1 |
| 1330-22x160 | 20+22 | 22x160 | M20 | 30 | 60 | 30 | 60 | 1 |
| 1330-22x200 | 20+22 | 22x200 | M20 | 30 | 60 | 30 | 80 | 1 |
| 1330-26x160 | 24+26 | 26x160 | M24 | 30 | 70 | 35 | 60 | 1 |
| 1330-26x200 | 24+26 | 26x200 | M24 | 35 | 70 | 35 | 80 | 1 |
| 1330-26x250 | 24+26 | 26x250 | M24 | 35 | 70 | 35 | 100 | 1 |
| 1330-26x315 | 24+26 | 26x315 | M24 | 40 | 70 | 35 | 100 | 1 |
| 1330-33x315 | 30+33 | 33x315 | M24 | 50 | 80 | 45 | 130 | 1 |
| 1330-43x400 | 36+43 | 43x400 | M30 | 60 | 100 | 100 | 150 | 1 |

Adjusting Screw

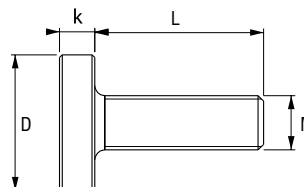

| Part No. | M | L | D | K | |
|-------------|-----|-----|----|----|---|
| 1490-10x42 | M10 | 42 | 30 | 8 | 1 |
| 1490-12x50 | M12 | 50 | 36 | 10 | 1 |
| 1490-12x95 | M12 | 95 | 36 | 10 | 1 |
| 1490-16x62 | M16 | 62 | 45 | 13 | 1 |
| 1490-16x97 | M16 | 97 | 45 | 13 | 1 |
| 1490-16x117 | M16 | 117 | 45 | 13 | 1 |
| 1490-20x62 | M20 | 62 | 50 | 13 | 1 |
| 1490-20x97 | M20 | 97 | 50 | 13 | 1 |
| 1490-20x117 | M20 | 117 | 50 | 13 | 1 |
| 1490-24x81 | M24 | 81 | 50 | 14 | 1 |
| 1490-24x116 | M24 | 116 | 50 | 14 | 1 |
| 1490-30x180 | M30 | 18 | 70 | 24 | 1 |

Material: Ck45 DIN.
Black Coating.

Hexagon Nut

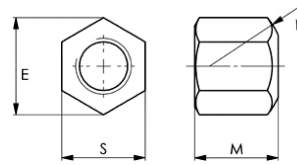

| Part No. | Size | E | M | R | S |  |
|----------|------|------|----|----|----|---|
| 6330B-6 | M6 | 11,5 | 9 | 9 | 10 | 1 |
| 6330B-8 | M8 | 15 | 12 | 12 | 13 | 1 |
| 6330B-10 | M10 | 19,6 | 15 | 15 | 17 | 1 |
| 6330B-12 | M12 | 21,9 | 18 | 17 | 19 | 1 |
| 6330B-14 | M14 | 25,4 | 21 | 20 | 22 | 1 |
| 6330B-16 | M16 | 27,7 | 24 | 22 | 24 | 1 |
| 6330B-18 | M18 | 31,2 | 27 | 24 | 27 | 1 |
| 6330B-20 | M20 | 34,6 | 30 | 27 | 30 | 1 |
| 6330B-22 | M22 | 36,9 | 33 | 30 | 32 | 1 |
| 6330B-24 | M24 | 41,5 | 36 | 32 | 36 | 1 |
| 6330B-30 | M30 | 53,1 | 45 | 41 | 46 | 1 |
| 6330B-36 | M36 | 63,5 | 54 | 50 | 55 | 1 |

Hexagon Nut DIN 6330B.
 Material: Ck45 DIN.
 Hardness: 30-32 HRC.
 Black Coating.

Thick Washer

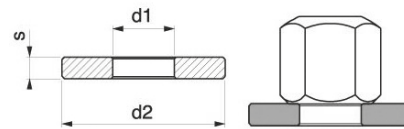

| Part No. | d1 | Thread to fit | d2 | s |  |
|----------|------|---------------|----|----|---|
| KP-M6 | 6,4 | M6 | 17 | 3 | 1 |
| KP-M8 | 8,4 | M8 | 23 | 4 | 1 |
| KP-M10 | 10,5 | M10 | 28 | 4 | 1 |
| KP-M12 | 13 | M12 | 35 | 5 | 1 |
| KP-M14 | 15 | M14 | 40 | 5 | 1 |
| KP-M16 | 17 | M16 | 45 | 6 | 1 |
| KP-M18 | 19 | M18 | 45 | 6 | 1 |
| KP-M20 | 21 | M20 | 50 | 6 | 1 |
| KP-M22 | 23 | M22 | 50 | 8 | 1 |
| KP-M24 | 25 | M24 | 60 | 8 | 1 |
| KP-M30 | 31 | M30 | 68 | 10 | 1 |

Ideal for Mould Clamping.

STRAIGHT STUDS

Straight Stud

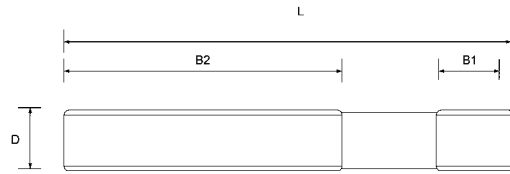



| Part No. | D x L | B1 | B2 | |
|-------------|---------|----|-----|---|
| 6379-8x40 | M 8x 40 | 11 | 20 | 1 |
| 6379-8x63 | M 8x 63 | 11 | 40 | 1 |
| 6379-8x80 | M 8x 80 | 11 | 50 | 1 |
| 6379-8x100 | M 8x100 | 11 | 63 | 1 |
| 6379-8x125 | M 8x125 | 11 | 75 | 1 |
| 6379-8x160 | M 8x160 | 11 | 100 | 1 |
| 6379-10x50 | M10x 50 | 13 | 25 | 1 |
| 6379-10x80 | M10x 80 | 13 | 50 | 1 |
| 6379-10x100 | M10x100 | 13 | 75 | 1 |
| 6379-10x125 | M10x125 | 13 | 75 | 1 |
| 6379-10x160 | M10x160 | 13 | 100 | 1 |
| 6379-10x200 | M10x200 | 13 | 125 | 1 |
| 6379-12x50 | M12x 50 | 15 | 25 | 1 |
| 6379-12x63 | M12x 63 | 15 | 32 | 1 |
| 6379-12x80 | M12x 80 | 15 | 50 | 1 |
| 6379-12x100 | M12x100 | 15 | 63 | 1 |
| 6379-12x125 | M12x125 | 15 | 75 | 1 |
| 6379-12x160 | M12x160 | 15 | 100 | 1 |
| 6379-12x200 | M12x200 | 15 | 125 | 1 |
| 6379-14x63 | M14x 63 | 17 | 32 | 1 |
| 6379-14x80 | M14x80 | 17 | 50 | 1 |
| 6379-14x100 | M14x100 | 17 | 63 | 1 |
| 6379-14x125 | M14x125 | 17 | 75 | 1 |
| 6379-14x160 | M14x160 | 17 | 100 | 1 |
| 6379-14x200 | M14x200 | 17 | 125 | 1 |
| 6379-14x250 | M14x250 | 17 | 160 | 1 |
| 6379-16x63 | M16x 63 | 19 | 32 | 1 |
| 6379-16x80 | M16x 80 | 19 | 50 | 1 |
| 6379-16x100 | M16x100 | 19 | 63 | 1 |
| 6379-16x125 | M16x125 | 19 | 75 | 1 |
| 6379-16x160 | M16x160 | 19 | 100 | 1 |
| 6379-16x200 | M16x200 | 19 | 125 | 1 |
| 6379-16x250 | M16x250 | 19 | 160 | 1 |
| 6379-16x315 | M16x315 | 19 | 180 | 1 |
| 6379-16x500 | M16x500 | 19 | 315 | 1 |
| 6379-18x80 | M18x 80 | 23 | 50 | 1 |
| 6379-18x125 | M18x125 | 23 | 75 | 1 |
| 6379-18x160 | M18x160 | 23 | 100 | 1 |
| 6379-18x200 | M18x200 | 23 | 125 | 1 |
| 6379-18x250 | M18x250 | 23 | 150 | 1 |

| Part No. | D x L | B1 | B2 | |
|--------------|----------|----|-----|---|
| 6379-18x315 | M18x315 | 23 | 180 | 1 |
| 6379-20x80 | M20x 80 | 27 | 32 | 1 |
| 6379-20x125 | M20x125 | 27 | 70 | 1 |
| 6379-20x160 | M20x160 | 27 | 100 | 1 |
| 6379-20x200 | M20x200 | 27 | 125 | 1 |
| 6379-20x250 | M20x250 | 27 | 160 | 1 |
| 6379-20x315 | M20x315 | 27 | 200 | 1 |
| 6379-20x400 | M20x400 | 27 | 250 | 1 |
| 6379-20x500 | M20x500 | 27 | 315 | 1 |
| 6379-22x100 | M22x100 | 31 | 45 | 1 |
| 6379-22x160 | M22x160 | 31 | 100 | 1 |
| 6379-22x200 | M22x200 | 31 | 125 | 1 |
| 6379-22x250 | M22x250 | 31 | 160 | 1 |
| 6379-22x315 | M22x315 | 31 | 180 | 1 |
| 6379-22x400 | M22x400 | 31 | 250 | 1 |
| 6379-24x100 | M24x100 | 35 | 45 | 1 |
| 6379-24x125 | M24x125 | 35 | 70 | 1 |
| 6379-24x160 | M24x160 | 35 | 100 | 1 |
| 6379-24x200 | M24x200 | 35 | 125 | 1 |
| 6379-24x250 | M24x250 | 35 | 160 | 1 |
| 6379-24x315 | M24x315 | 35 | 200 | 1 |
| 6379-24x400 | M24x400 | 35 | 250 | 1 |
| 6379-24x500 | M24x500 | 35 | 315 | 1 |
| 6379-24x630 | M24x630 | 35 | 315 | 1 |
| 6379-30x125 | M30x125 | 43 | 56 | 1 |
| 6379-30x200 | M30x200 | 43 | 125 | 1 |
| 6379-30x315 | M30x315 | 43 | 200 | 1 |
| 6379-30x500 | M30x500 | 43 | 315 | 1 |
| 6379-30x700 | M30x700 | 43 | 400 | 1 |
| 6379-30x1000 | M30x1000 | 43 | 400 | 1 |
| 6379-36x160 | M36x160 | 51 | 80 | 1 |
| 6379-36x200 | M36x200 | 51 | 125 | 1 |
| 6379-36x250 | M36x250 | 51 | 160 | 1 |
| 6379-36x315 | M36x315 | 51 | 200 | 1 |
| 6379-36x400 | M36x400 | 51 | 250 | 1 |
| 6379-36x500 | M36x500 | 51 | 315 | 1 |
| 6379-36x700 | M36x700 | 51 | 400 | 1 |
| 6379-42x315 | M42x315 | 59 | 200 | 1 |
| 6379-42x400 | M42x400 | 59 | 250 | 1 |
| 6379-42x500 | M42x500 | 59 | 315 | 1 |

Material: 41 Cr 4 DIN.
Quality 10.9.
Black Coating.

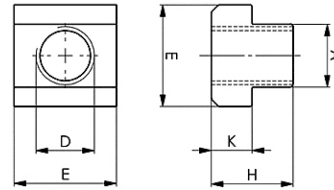
T-Nut



| Part No. | D x Nut | A | E | H | K |  |
|-----------|---------|------|----|----|----|---|
| 508-6x8 | M 6x 8 | 7,7 | 13 | 10 | 6 | 1 |
| 508-8x10 | M 8x10 | 9,7 | 15 | 12 | 6 | 1 |
| 508-8x12 | M 8x12 | 11,7 | 18 | 14 | 7 | 1 |
| 508-10x12 | M10x12 | 11,7 | 18 | 14 | 7 | 1 |
| 508-8x14 | M 8x14 | 13,7 | 22 | 16 | 8 | 1 |
| 508-10x14 | M10x14 | 13,7 | 22 | 16 | 8 | 1 |
| 508-12x14 | M12x14 | 13,7 | 22 | 16 | 8 | 1 |
| 508-8x16 | M 8x16 | 15,7 | 25 | 18 | 9 | 1 |
| 508-10x16 | M10x16 | 15,7 | 25 | 18 | 9 | 1 |
| 508-12x16 | M12x16 | 15,7 | 25 | 18 | 9 | 1 |
| 508-14x16 | M14x16 | 15,7 | 25 | 18 | 9 | 1 |
| 508-8x18 | M 8x18 | 17,7 | 28 | 20 | 10 | 1 |
| 508-10x18 | M10x18 | 17,7 | 28 | 20 | 10 | 1 |
| 508-12x18 | M12x18 | 17,7 | 28 | 20 | 10 | 1 |
| 508-14x18 | M14x18 | 17,7 | 28 | 20 | 10 | 1 |
| 508-16x18 | M16x18 | 17,7 | 28 | 20 | 10 | 1 |
| 508-16x20 | M16x20 | 19,7 | 32 | 24 | 12 | 1 |
| 508-18x20 | M18x20 | 19,7 | 32 | 24 | 12 | 1 |
| 508-16x22 | M16x22 | 21,7 | 35 | 28 | 14 | 1 |
| 508-18x22 | M18x22 | 21,7 | 35 | 28 | 14 | 1 |
| 508-20x22 | M20x22 | 21,7 | 35 | 28 | 14 | 1 |
| 508-16x24 | M16x24 | 23,7 | 40 | 32 | 16 | 1 |
| 508-20x24 | M20x24 | 23,7 | 40 | 32 | 16 | 1 |
| 508-22x24 | M22x24 | 23,7 | 40 | 32 | 16 | 1 |
| 508-16x28 | M16x28 | 27,7 | 44 | 36 | 18 | 1 |
| 508-20x28 | M20x28 | 27,7 | 44 | 36 | 18 | 1 |
| 508-22x28 | M22x28 | 27,7 | 44 | 36 | 18 | 1 |
| 508-24x28 | M24x28 | 27,7 | 44 | 36 | 18 | 1 |
| 508-24x36 | M24x36 | 35,6 | 54 | 44 | 22 | 1 |
| 508-30x36 | M30x36 | 35,6 | 54 | 44 | 22 | 1 |

T-Clamp DIN 508.
 Material: Ck45 DIN.
 Hardness: 30-32 HRC.
 Black Coating.

11.

LIFTING

249 LIFTING POINTS



250 SUPER LIFTING POINTS



251 EYE BOLTS AND SHACKLES



253 LIFTING CHAIN SLINGS



Now with NFC Inspection Chip

The SAP, SLP and KEP lifting points are equipped with NFC/RFID inspection Chip.

Access and update safety inspection procedures with your Smart-Phone. Scan the Chip on the lifting point and get all relevant data to ensure safety inspection compliance.

Free APP for iPhone and Android.



Swivel Anchor Point SAP

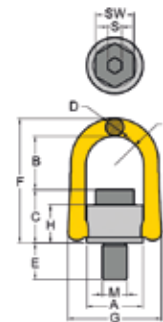

| Part No. | W.L.L. (t) | M(mm) | Thread E (mm) | Pich(DIN13) | A | B | C | D | Dimensions | | | | F | G | H | R | S | SW | Torque in Nm | Weight Kg. |
|----------|------------|-------|---------------|-------------|-----|-----|-----|----|------------|-----|----|----|----|----|------|------|---|----|--------------|------------|
| SAP-M8 | 0.5 | M8 | 12 | 1.25 | 33 | 42 | 28 | 11 | 80 | 58 | 23 | 17 | 6 | 13 | 30 | 0.3 | | | | |
| SAP-M10 | 0.7 | M10 | 15 | 1.5 | 33 | 41 | 29 | 11 | 80 | 58 | 23 | 17 | 6 | 17 | 60 | 0.3 | | | | |
| SAP-M12 | 1.0 | M12 | 20 | 1.75 | 33 | 40 | 31 | 11 | 80 | 58 | 23 | 17 | 8 | 19 | 100 | 0.3 | | | | |
| SAP-M16 | 2.0 | M16 | 24 | 2 | 50 | 54 | 46 | 17 | 117 | 90 | 36 | 27 | 10 | 24 | 150 | 0.9 | | | | |
| SAP-M20 | 3.0 | M20 | 30 | 2.5 | 50 | 52 | 49 | 17 | 117 | 90 | 36 | 27 | 12 | 30 | 250 | 1.0 | | | | |
| SAP-M24 | 5.0 | M24 | 36 | 3 | 72 | 81 | 59 | 25 | 163 | 125 | 44 | 37 | 14 | 36 | 400 | 2.6 | | | | |
| SAP-M27 | 5.6 | M27 | 38 | 3 | 87 | 86 | 79 | 30 | 204 | 148 | 62 | 46 | 17 | 41 | 400 | 4.9 | | | | |
| SAP-M30 | 7.8 | M30 | 48 | 3.5 | 87 | 94 | 81 | 30 | 204 | 148 | 62 | 46 | 17 | 46 | 500 | 5.0 | | | | |
| SAP-M36 | 12.5 | M36 | 54 | 4 | 110 | 112 | 98 | 36 | 247 | 188 | 75 | 57 | 22 | 55 | 1000 | 9.6 | | | | |
| SAP-M42 | 15.6 | M42 | 63 | 4.5 | 110 | 101 | 108 | 36 | 247 | 188 | 83 | 57 | 24 | 65 | 1500 | 10.9 | | | | |
| SAP-M48 | 20.0 | M48 | 72 | 5 | 110 | 97 | 113 | 36 | 248 | 188 | 83 | 57 | 27 | 75 | 2000 | 11.6 | | | | |
| SAP-M56 | 22.0 | M56 | 84 | 5.5 | 123 | 116 | 121 | 36 | 274 | 202 | 91 | 64 | 27 | 85 | 2100 | 15.0 | | | | |
| SAP-M64 | 22.5 | M64 | 100 | 6 | 123 | 111 | 126 | 36 | 274 | 202 | 91 | 64 | 32 | 95 | 2200 | 16.3 | | | | |

- Rotates through 360° and pivots 180°, and simultaneously allows lifting from any direction.
- Manufactured from forged alloy steel, quenched and tempered.
- Manufactured and tested in accordance with EN1677-1.
- Load rated parts are 100% magnaflux crack detected.
- Individual forged parts and cap screw are traceable to Test Certification.
- Bolts are Metric thread (ASME / ANSI B18.3.1M), specification is alloy socket head screw per DIN EN ISO 4762.
- Proof tested to 2.5 times the WLL.
- Fatigue rated to 20,000 cycles at 1.5 times the WLL.
- All YOKE Lifting points meet or exceed all the requirements of ASME B30.26.
- Quick and simple assembly, just a tapped hole is required.



SUPER LIFTING POINTS

Swivel Lifting Point SLP

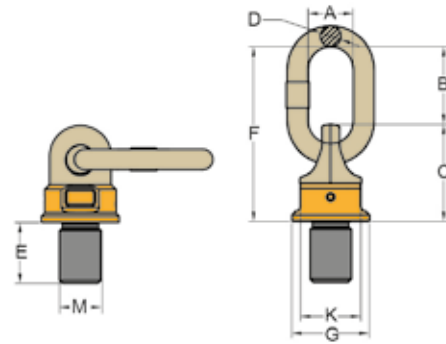

| Part No. | Working Load Tonnes | Thread | | | Dimensions | | | | | | | | Torque in Nm | Weight Kg. |
|----------|---------------------|--------|--------|-------------|------------|-----|----|-----|----|-----|----|---------|--------------|------------|
| | | M(mm) | E (mm) | Pich(DIN13) | G | C | K | F | D | B | A | | | |
| SLP-M8 | 0.3 | M8 | 12 | 1.25 | 36.5 | 48 | 34 | 101 | 13 | 53 | 35 | 10-40 | 0.3 | |
| SLP-M10 | 0.5 | M10 | 18 | 1.5 | 36.5 | 48 | 34 | 101 | 13 | 53 | 35 | 10-40 | 0.4 | |
| SLP-M12 | 0.7 | M12 | 18 | 1.75 | 36.5 | 48 | 34 | 101 | 13 | 53 | 35 | 15-40 | 0.4 | |
| SLP-M16 | 1.4 | M16 | 20 | 2 | 36.5 | 48 | 34 | 101 | 13 | 53 | 35 | 45-130 | 0.44 | |
| SLP-M20 | 2.5 | M20 | 30 | 2.5 | 52 | 68 | 46 | 127 | 16 | 59 | 35 | 100-170 | 1.0 | |
| SLP-M24 | 4.0 | M24 | 30 | 3 | 57 | 75 | 50 | 148 | 19 | 73 | 40 | 190-280 | 1.5 | |
| SLP-M30 | 6.7 | M30 | 35 | 3.5 | 70 | 95 | 65 | 163 | 19 | 68 | 40 | 230-400 | 2.4 | |
| SLP-M36 | 10.0 | M36 | 50 | 4 | 81 | 106 | 75 | 201 | 22 | 95 | 50 | 270-600 | 3.8 | |
| SLP-M42 | 12.5 | M42 | 50 | 4.5 | 81 | 106 | 75 | 201 | 22 | 95 | 50 | 270-700 | 3.9 | |
| SLP-M48 | 12.5 | M48 | 72 | 5 | 81 | 106 | 75 | 201 | 22 | 95 | 50 | 270-700 | 4.4 | |
| SLP-M56 | 18 | M56 | 78 | 5.5 | 104 | 127 | 95 | 256 | 32 | 129 | 70 | 350-900 | 8.1 | |
| SLP-M64 | 20 | M64 | 110 | 6 | 104 | 127 | 95 | 256 | 32 | 129 | 70 | 350-900 | 9.3 | |

- Pivots to 230°, rotates through 360° due to its unique ball bearing design. Design factor 4:1 in all directions.
- Manufactured from forged alloy steel, quenched and tempered.
- Manufactured and tested in accordance with EN1677-1.
- Certified by DGUV GS-OA-15-04.
- Load rated parts are 100% magnaflux crack detected.
- Individual forged parts and batch code links to Test Certificate sheet.
- Bolt are Metric thread (ASME / ANSI B18.3.1M).
- Proof tested to 2.5 times the WLL.
- Fatigue rated to 1.5 times the WLL.
- All YOKE Super points meet or exceed all the requirements of ASME B30.26.
- Easy to attach or dismantle due to the forged hexagon shaped body of the Super Point.
- Capable of rotating under load. Do not turn continuously in 90 degree direction at full load.



Key Eye Point KEP

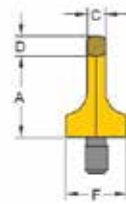
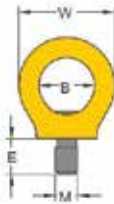

Load directions





| Part No. | W.L.L. (t) x (z) | Bolt Size | A | B | C | D | E | F | W | S | Mass Kg |
|----------|------------------|------------|-----|-----|----|----|----|-----|-----|----|---------|
| KEP-M8 | 0.40 (1) | M8 X 1.5 | 36 | 25 | 8 | 9 | 12 | 25 | 44 | 6 | 0.1 |
| KEP-M10 | 0.40 (1) | M10 x 1.50 | 36 | 25 | 8 | 9 | 15 | 25 | 44 | 6 | 0.1 |
| KEP-M12 | 0.75 (2) | M12 x 1.75 | 45 | 30 | 10 | 11 | 18 | 33 | 52 | 8 | 0.2 |
| KEP-M16 | 1.50 (4) | M16 x 2.00 | 52 | 35 | 14 | 13 | 24 | 35 | 61 | 10 | 0.3 |
| KEP-M20 | 2.30 (6) | M20 x 2.00 | 60 | 40 | 16 | 15 | 30 | 44 | 70 | 12 | 0.6 |
| KEP-M24 | 3.20 (8) | M24 x 3.00 | 72 | 48 | 19 | 18 | 36 | 52 | 84 | 14 | 1.0 |
| KEP-M30 | 4.50 (12) | M30 x 3.50 | 90 | 60 | 24 | 22 | 45 | 60 | 105 | 17 | 1.8 |
| KEP-M36 | 7.00 (16) | M36 x 4.00 | 109 | 72 | 29 | 27 | 54 | 76 | 126 | 22 | 3.2 |
| KEP-M42 | 9.00 (24) | M42 x 4.50 | 123 | 82 | 34 | 32 | 63 | 88 | 147 | 24 | 5.0 |
| KEP-M48 | 12.00 (32) | M48 x 5.00 | 144 | 94 | 38 | 37 | 72 | 104 | 168 | 27 | 7.6 |
| KEP-M56 | 16.00 (34) | M56 x 5.50 | 147 | 102 | 40 | 43 | 84 | 124 | 178 | 27 | 9.2 |
| KEP-M64 | 18.00 (36) | M64 X 6.00 | 147 | 102 | 40 | 43 | 95 | 130 | 178 | 27 | 10.0 |

- Rotates through 360° adjustable in the direction of the load.
- Manufactured from alloy steel, quenched and tempered.
- Manufactured and tested in accordance with EN1677-1.
- Load rated parts are 100% magnaflux crack detected.
- Individual forged parts and cap screw are traceable to Test Certification.
- Bolts are Metric thread (ASME / ANSI B18.3.1M), specification is alloy socket head screw per DIN EN ISO 4762.
- Proof tested to 2.5 times the WLL.
- Fatigue rated to 20,000 cycles at 1.5 times theWLL.
- All YOKE Lifting points meet or exceed all the requirements of ASME B30.26.
- Quick and simple assembly, just a tapped hole is required.

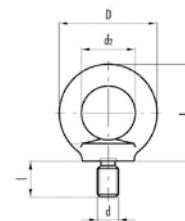

Lifting Eyebolts - Zinc Electroplated DIN 580



| Part No. | d | l | D | d2 | L | WLL |  |
|----------|-----|----|-----|----|-----|--------|---|
| EBGM8 | M8 | 13 | 36 | 20 | 36 | 140kg | 1 |
| EBGM10 | M10 | 17 | 45 | 25 | 45 | 230kg | 1 |
| EBGM12 | M12 | 20 | 54 | 30 | 53 | 340kg | 1 |
| EBGM16 | M16 | 27 | 63 | 35 | 62 | 700kg | 1 |
| EBGM20 | M20 | 30 | 72 | 40 | 71 | 1200kg | 1 |
| EBGM24 | M24 | 36 | 90 | 50 | 90 | 1800kg | 1 |
| EBGM30 | M30 | 45 | 108 | 60 | 109 | 3600kg | 1 |
| EBGM36 | M36 | 54 | 126 | 70 | 128 | 5100kg | 1 |
| EBGM42 | M42 | 63 | 144 | 80 | 147 | 7000kg | 1 |
| EBGM48 | M48 | 68 | 160 | 90 | 168 | 8600kg | 1 |

Eyebolts/eyenuts to this standard are intended as permanent attachments on equipment.
 Material: Steel C15E.
 Marking: According to standard, WLL, manufacturer C15, thread, CE.
 Finish: Electro galvanized.
 Standard: DIN 580.

Note: The lifting eyes shall be screwed tight against the surface. When two lifting eyes are used their mutual position shall result in the two eyes at the same level. Larger angle between the slings than 90° are not tolerated. Lifting eyes can not be assembled against a surface that differs essentially from a surface perpendicular to the direction of the lift.
 Safety factor: 6:1.

SHACKLES

Alloy Steel Bow Shackles - Galvanised

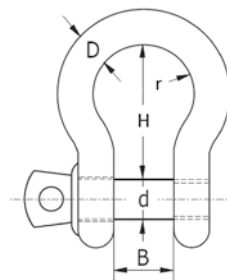

| Part No. | Dim | B | d | H | r | WLL | |
|----------|-----------------|------|------|-------|------|---------|---|
| ASBSG11 | 3/8" x 7/16" | 17mm | 11mm | 37mm | 26mm | 1000kg | 1 |
| ASBSG13 | 7/16" x 1/2" | 18mm | 13mm | 43mm | 29mm | 1500kg | 1 |
| ASBSG16 | 1/2" x 5/8" | 21mm | 16mm | 48mm | 33mm | 2000kg | 1 |
| ASBSG19 | 5/8" x 3/4" | 27mm | 19mm | 60mm | 43mm | 3250kg | 1 |
| ASBSG22 | 3/4" x 7/8" | 32mm | 22mm | 71mm | 51mm | 4750kg | 1 |
| ASBSG25 | 7/8" x 1" | 37mm | 25mm | 84mm | 58mm | 6500kg | 1 |
| ASBSG28 | 1" x 1 1/8" | 43mm | 28mm | 95mm | 68mm | 8500kg | 1 |
| ASBSG32 | 1 1/8" x 1 1/4" | 46mm | 32mm | 104mm | 75mm | 9500kg | 1 |
| ASBSG35 | 1 1/4" x 1 3/8" | 52mm | 36mm | 119mm | 82mm | 12000kg | 1 |

Mouldpro bow type shackle is a high quality shackle intended for use in demanding environments.

It is supplied with a screw pin for quick and easy opening.

Material: Forged alloy steel, supplied with alloy screw pin.

Marking: According to standard, CE-marked, WLL, size and grade

Temperature range: -20°C up to +200°C.

Finish: All parts hot dip galvanised. Bolt additional powder painted.

Standard: EN 13889.

Safety factor: 6:1.

Grade: 6.



Lifting Chain Slings

Features

Mouldpro offers best solutions which can adjust the length of Chain Sling serving for unsymmetric lengths with convenience and functionality. Also with following features.

Light weight but heavy duty system, extreme wear resistance and longer life than traditional components.

- Cost effective compared to conventional slings using multiple components.
- Product designed according to EN1677 and PAS 1061, tested according to GS-OA-15-05.
- Each component is Proof Load tested at 2.5 times the WLL with certification for each sling.
- Each component is Fatigue Rated to 20,000 cycles at 1.5 times the WLL.
- Each component is marked with batch number that links to the test certificate with full traceability to raw material.
- Fully integrated shortening clutch and master link.
- No reduction in WLL when shortening chain.
- Replacement parts available worldwide.
- Equipped with NFC/RFID Inspection Chip

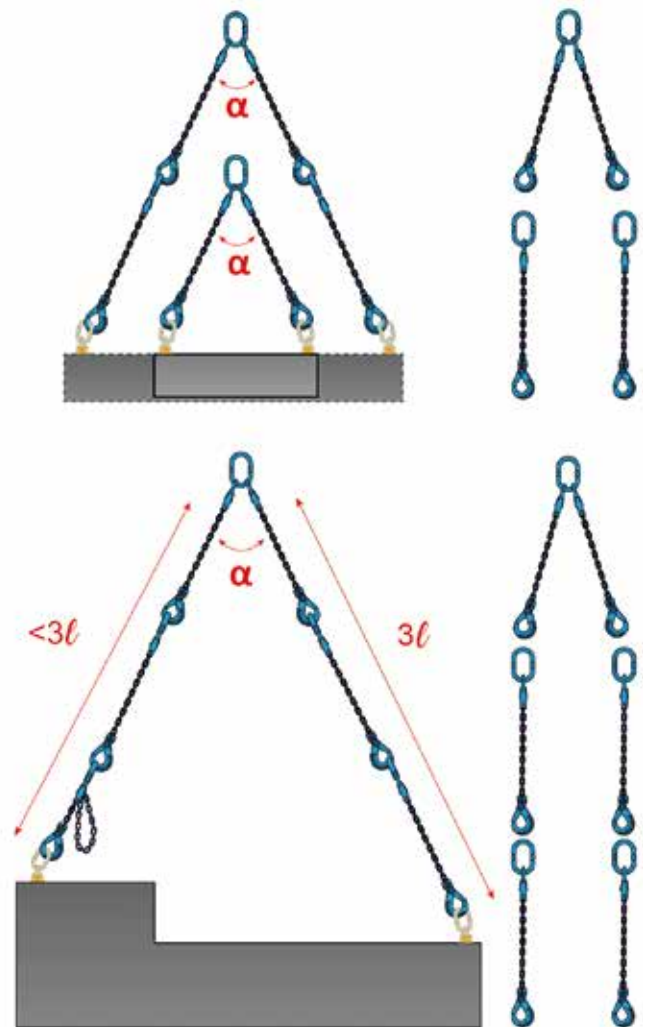

LIFTING CHAIN SLINGS

Sling with 1 Chain



| Part No. | WLL Tonnes* | Dimensions (mm) | | | | L (M) | N.W. KG |
|----------|-------------|-----------------|-----|-----|----|-------|---------|
| | | Chain Size | A | B | P | | |
| LCS-1-08 | 2.5 | 8 | 160 | 95 | 27 | 3 | 10.8 |
| LCS-1-10 | 4.0 | 10 | 170 | 105 | 34 | 3 | 18.0 |

* Design factor 4:1 for components in accordance with PAS1061.

Sling with 2 Chains

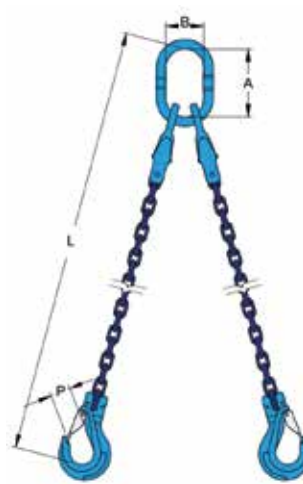

| Part No. | Working Load Tonnes | | Dimensions (mm) | | | | L (M) | N.W. KG |
|----------|---------------------------------|------------------------------------|-----------------|-----|-----|----|-------|---------|
| | β 0-45° α 0-90° | β 45-60° α 90-120° | Chain Size | A | B | P | | |
| LCS-2-08 | 3.5 | 2.5 | 8 | 160 | 95 | 27 | 3 | 10.8 |
| LCS-2-10 | 5.6 | 4.0 | 10 | 170 | 105 | 34 | 3 | 18.0 |

* Design factor 4:1 for components in accordance with PAS1061.

Sling with 4 Chains

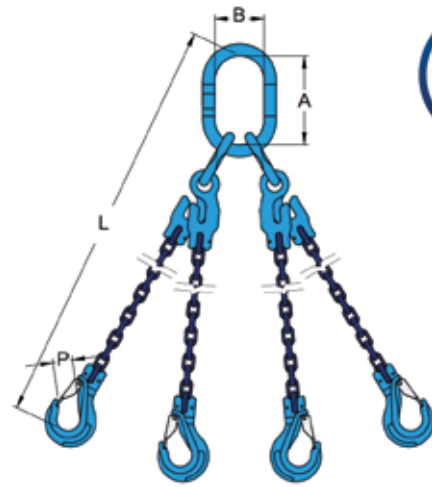

| Part No. | Working Load Tonnes | | Chain Size | Dimensions (mm) | | | L (M) | N.W. KG |
|----------|---------------------------------|------------------------------------|------------|-----------------|-----|----|-------|---------|
| | β 0-45° α 0-90° | β 45-60° α 90-120° | | A | B | P | | |
| LCS-4-08 | 5.3 | 3.8 | 8 | 160 | 95 | 27 | 3 | 21.5 |
| LCS-4-10 | 8.4 | 6.0 | 10 | 170 | 105 | 34 | 3 | 35.6 |

* Design factor 4:1 for components in accordance with PAS1061.

12.

MOULD COMPONENTS

257 EJECTOR PINS



262 SLEEVE EJECTORS



263 FLAT EJECTORS



264 CORE PINS



265 DOWEL PINS



267 ANGLE GUIDE PINS



268 SOCKET HEAD CAP SCREWS



269 SHOULDER SCREWS



270 SPRING PLUNGERS



271 ISO SPRINGS



274 MOULD CYCLE COUNTER



Ejector Pins, DIN 1530, Type AH - Hardened

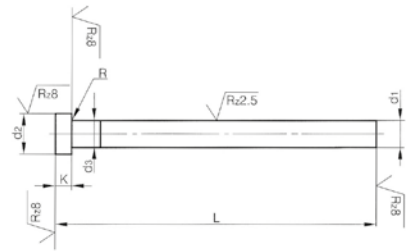

| d1 g6 | d2 0 -0,2 | k 0 -0,05 | R +0,2 0 | d3 | L 0/+2 | | | | | | |
|-------|-----------|-----------|----------|-----------|--------|-----|-----|-----|-----|-----|-----|
| | | | | | 100 | 125 | 160 | 200 | 250 | 315 | 400 |
| 1,5 | 3 | 1,5 | 0,2 | d1 + 0,03 | • | • | • | • | | | |
| 1,6 | | | | | • | • | • | • | | | |
| 2,0 | 4 | 2 | | | • | • | • | • | • | • | |
| 2,2 | | | | | • | • | • | • | • | • | |
| 2,5 | 5 | | 0,3 | | • | • | • | • | • | • | |
| 2,7 | | | | | • | • | • | • | • | • | |
| 3,0 | 6 | 3 | | | • | • | • | • | • | • | • |
| 3,2 | | | | | • | • | • | • | • | • | |
| 3,5 | 7 | | | | • | • | • | • | • | • | |
| 3,7 | | | | | • | • | • | • | • | • | |
| 4,0 | 8 | | | | • | • | • | • | • | • | • |
| 4,2 | | | | | • | • | • | • | • | • | • |
| 4,5 | | | | | • | • | • | • | • | • | • |
| 5,0 | 10 | | | | • | • | • | • | • | • | • |
| 5,2 | | | | | • | • | • | • | • | • | • |
| 5,5 | | | | | • | • | • | • | • | • | • |
| 6,0 | 12 | 5 | 0,5 | | • | • | • | • | • | • | • |
| 6,2 | | | | | • | • | • | • | • | • | • |
| 6,5 | | | | | • | • | • | • | • | • | • |
| 7,0 | | | | | • | • | • | • | • | • | • |
| 8,0 | 14 | | | | • | • | • | • | • | • | • |
| 8,2 | | | | d1 + 0,04 | • | • | • | • | • | • | • |
| 8,5 | | | | | • | • | • | • | • | • | • |
| 9,0 | | | | | • | • | • | • | • | • | • |
| 10,0 | | | | | • | • | • | • | • | • | • |
| 10,2 | | | | | • | • | • | • | • | • | • |
| 10,5 | | | | | • | • | • | • | • | • | • |
| 11,0 | | | | | • | • | • | • | • | • | • |
| 12,0 | 20 | 7 | 0,8 | | • | • | • | • | • | • | • |
| 12,2 | | | | | • | • | • | • | • | • | • |
| 12,5 | | | | | • | • | • | • | • | • | • |
| 14,0 | 22 | | | | • | • | • | • | • | • | • |
| 16,0 | | | | | • | • | • | • | • | • | • |
| 18,0 | 24 | | | d1 + 0,07 | • | • | • | • | • | • | • |
| 20,0 | 26 | 8 | 1,0 | | • | • | • | • | • | • | • |

Surface: Hardened and Polished.
 Material: 1.2516.
 Hardness: 60 ± 2 HRC. Head 45 ± 5 HRC.

Order example
 UDSAH+d1+L ex. UDSAH4160 (4x160 mm).

EJECTOR PINS

Ejector Pins, DIN 6751, Type AB - Nitrided

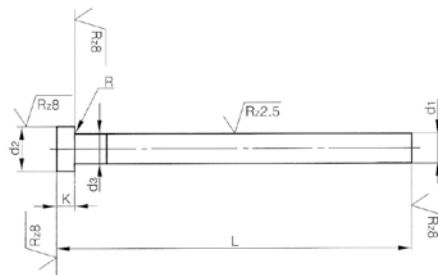

| d1 g6 | d2 -0,2 | k -0,05 | R | d3 | L 0/+2 | | | | | | | | | | | |
|-------|---------|---------|-----|-----------------------|--------|-----|-----|-----|-----|-----|-----|-----|-----|-----|------|--|
| | | | | | 100 | 125 | 160 | 200 | 250 | 315 | 400 | 500 | 630 | 800 | 1000 | |
| 1,5 | 3 | 1,5 | 0,2 | d ₁ + 0,03 | • | • | • | • | • | | | | | | | |
| 2,0 | 4 | 2 | | | • | • | • | • | • | | | | | | | |
| 2,2 | | | 0,3 | | • | • | • | • | • | | | | | | | |
| 2,5 | 5 | 3 | | | • | • | • | • | • | • | | | | | | |
| 3,0 | 6 | | | | • | • | • | • | • | • | | | | | | |
| 3,2 | | | | | • | • | • | • | • | • | | | | | | |
| 3,5 | 7 | | | | • | • | • | • | • | • | | | | | | |
| 3,7 | | | | | • | • | • | • | • | • | | | | | | |
| 4,0 | 8 | | | | • | • | • | • | • | • | | | | | | |
| 4,2 | | | | | • | • | • | • | • | • | | | | | | |
| 4,5 | | | | | • | • | • | • | • | • | | | | | | |
| 5,0 | 10 | | | | • | • | • | • | • | • | | | | | | |
| 5,2 | | | | | • | • | • | • | • | • | | | | | | |
| 6,0 | 12 | 5 | 0,5 | | • | • | • | • | • | • | | | | | | |
| 6,2 | | | | | • | • | • | • | • | • | | | | | | |
| 8,0 | 14 | | | | • | • | • | • | • | • | | | | | | |
| 8,2 | | | | d ₁ + 0,04 | • | • | • | • | • | • | | | | | | |
| 10,0 | 16 | | | | • | • | • | • | • | • | | | | | | |
| 10,2 | | | | | • | • | • | • | • | • | | | | | | |
| 11,0 | | | | | • | • | • | • | • | • | | | | | | |
| 12,0 | 20 | 7 | 0,8 | | • | • | • | • | • | • | | | | | | |
| 12,2 | | | | | • | • | • | • | • | • | | | | | | |
| 12,5 | | | | | • | • | • | • | • | • | | | | | | |
| 14,0 | 22 | | | | • | • | • | • | • | • | | | | | | |
| 16,0 | | | | | • | • | • | • | • | • | | | | | | |
| 20,0 | 26 | 8 | 1 | d ₁ + 0,1 | | • | • | • | • | • | | | | | | |
| 25,0 | 32 | 10 | | | | | • | • | • | • | | | | | | |
| 32,0 | 40 | | | | | | | • | • | • | | | | | | |

Surface: Nitrided and Polished.
 Material: 1.2344.
 Hardness: 65 ± 2 HRC. Head 45 ± 5 HRC.

Order example

UDSAB+d1+L ex. UDSAB4160 (4x160 mm).

Ejector Pins, DIN 1530, Type AN - Nitrided

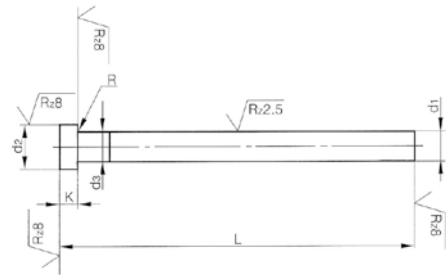

| d1 g6 | d2 -0,2 | k -0,05 | R | d3 | L 0/+2 | | | | | | | | | | | |
|-------|---------|---------|-----|-----------------------|--------|-----|-----|-----|-----|-----|-----|-----|-----|-----|------|--|
| | | | | | 100 | 125 | 160 | 200 | 250 | 315 | 400 | 500 | 630 | 800 | 1000 | |
| 1,5 | 3 | 1,5 | 0,2 | d ₁ + 0,03 | • | • | • | • | | | | | | | | |
| 2,0 | 4 | 2 | | | • | • | • | • | • | | | | | | | |
| 2,2 | | | 0,3 | | • | • | • | • | | | | | | | | |
| 2,5 | 5 | 3 | | | • | • | • | • | • | • | | | | | | |
| 3,0 | 6 | | | | • | • | • | • | • | • | | | | | | |
| 3,2 | | | | | • | • | • | • | • | • | | | | | | |
| 3,5 | 7 | | | | • | • | • | • | • | • | | | | | | |
| 3,7 | | | | | • | • | • | • | • | • | | | | | | |
| 4,0 | 8 | | | | • | • | • | • | • | • | | | | | | |
| 4,2 | | | | | • | • | • | • | • | • | | | | | | |
| 4,5 | | | | | • | • | • | • | • | • | | | | | | |
| 5,0 | 10 | | | | • | • | • | • | • | • | | | | | | |
| 5,2 | | | | | • | • | • | • | • | • | | | | | | |
| 6,0 | 12 | 5 | 0,5 | | • | • | • | • | • | • | | | | | | |
| 6,2 | | | | | • | • | • | • | • | • | | | | | | |
| 8,0 | 14 | | | | • | • | • | • | • | • | | | | | | |
| 8,2 | | | | d ₁ + 0,04 | • | • | • | • | • | • | | | | | | |
| 10,0 | 16 | | | | • | • | • | • | • | • | | | | | | |
| 10,2 | | | | | • | • | • | • | • | • | | | | | | |
| 11,0 | | | | | • | • | • | • | • | • | | | | | | |
| 12,0 | 20 | 7 | 0,8 | | • | • | • | • | • | • | | | | | | |
| 12,2 | | | | | • | • | • | • | • | • | | | | | | |
| 12,5 | | | | | • | • | • | • | • | • | | | | | | |
| 14,0 | 22 | | | | • | • | • | • | • | • | | | | | | |
| 16,0 | | | | | • | • | • | • | • | • | | | | | | |
| 20,0 | 26 | 8 | 1 | d ₁ + 0,1 | | • | • | • | • | • | | | | | | |
| 25,0 | 32 | 10 | | | | | • | • | • | • | | | | | | |
| 32,0 | 40 | | | | | | | • | • | • | | | | | | |

Surface: Bath Nitrided.
 Material: 1.2344.
 Hardness: 65 ± 2 HRC. Head 45 ± 5 HRC.

Order example
 UDSAN+d1+L ex. UDSAN4160 (4x160 mm).

EJECTOR PINS

Ejector Pins, DIN 1530, Type D - Hardened

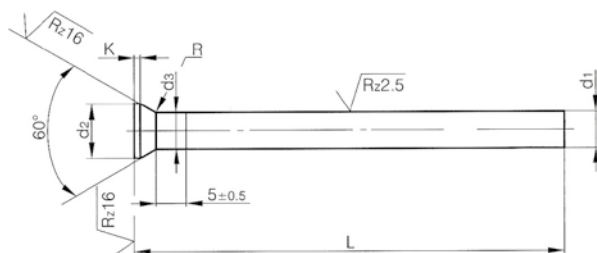

| d1 g6 | d2-0,2 | k -0,05 | R 0/+0,2 | d3 | L 0/+2 | | | | |
|-------|--------|---------|----------|-----------------------|--------|-----|-----|-----|-----|
| | | | | | 100 | 125 | 160 | 200 | 250 |
| 1 | 1,8 | 0,3 | 0,3 | d ₁ + 0,03 | • | • | • | • | • |
| 1,2 | 2 | | | | • | • | • | • | • |
| 1,5 | 2,2 | | | | • | • | • | • | • |
| 2 | 3 | | | | • | • | • | • | • |
| 2,2 | 3,2 | | | | • | • | • | • | • |
| 2,5 | 3,5 | | | | • | • | • | • | • |
| 3 | 4,5 | | | | • | • | • | • | • |
| 3,5 | 5 | | | | • | • | • | • | • |
| 4 | 5,5 | | | | • | • | • | • | • |
| 4,5 | 6 | | | | • | • | • | • | • |
| 5 | 6,5 | | | | • | • | • | • | • |
| 5,5 | 7 | | 0,5 | | • | • | • | • | • |
| 6 | 8 | 0,5 | | | • | • | • | • | • |
| 6,5 | 9 | | | | • | • | • | • | • |
| 7 | | | | | • | • | • | • | • |
| 7,5 | 10 | | | | • | • | • | • | • |
| 8 | | | | | • | • | • | • | • |
| 10 | 12 | | | | • | • | • | • | • |
| 12 | 14 | | | | • | • | • | • | • |
| 14 | 16 | 0,8 | 0,8 | d ₁ + 0,04 | • | • | • | • | • |
| 16 | 18 | | | | • | • | • | • | • |

Surface: Hardened and Polished.
 Material: 1.2516.
 Hardness: 60 ± 2 HRC. Head 45 ± 5 HRC.

Order example

UDSD+d1+L ex. UDSD4160 (4x160 mm).

Ejector Pins, DIN 1530, Type CH - Hardened

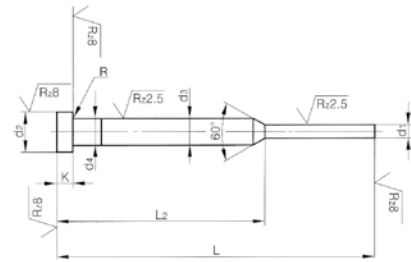

| d1 g6 | d2 0-0,2 | d3 g6 | k 0-0,05 | R -0,05 | L1 | 100 | 125 | 160 | 200 |
|-------|----------|-------|----------|---------|----|-----|-----|-----|-----|
| 0,8 | 4 | 2 | 2 | 0,2 | L2 | 50 | 50 | 75 | 75 |
| 0,9 | 4 | 2 | 2 | 0,2 | | • | • | • | • |
| 1,0 | 4 | 2 | 2 | 0,2 | | • | • | • | • |
| 1,1 | 4 | 2 | 2 | 0,2 | | • | • | • | • |
| 1,2 | 4 | 2 | 2 | 0,2 | | • | • | • | • |
| 1,3 | 4 | 2 | 2 | 0,2 | | • | • | • | • |
| 1,4 | 4 | 2 | 2 | 0,2 | | • | • | • | • |
| 1,5 | 6 | 3 | 3 | 0,3 | | • | • | • | • |
| 1,6 | 6 | 3 | 3 | 0,3 | | • | • | • | • |
| 1,7 | 6 | 3 | 3 | 0,3 | | • | • | • | • |
| 1,8 | 6 | 3 | 3 | 0,3 | | • | • | • | • |
| 1,9 | 6 | 3 | 3 | 0,3 | | • | • | • | • |
| 2,0 | 6 | 3 | 3 | 0,3 | | • | • | • | • |
| 2,1 | 6 | 3 | 3 | 0,3 | | • | • | • | • |
| 2,2 | 6 | 3 | 3 | 0,3 | | • | • | • | • |
| 2,3 | 6 | 3 | 3 | 0,3 | | • | • | • | • |
| 2,4 | 6 | 3 | 3 | 0,3 | | • | • | • | • |
| 2,5 | 6 | 3 | 3 | 0,3 | | • | • | • | • |

Surface: Hardened and Polished.
 Material: 1.2516.
 Hardness: 60 ± 2 HRC. Head 45 ± 5 HRC.

Order example
 UDSCH+d1+L ex. UDSCH2160 (2x160 mm).

SLEEVE EJECTORS

Sleeve Ejectors - Hardened

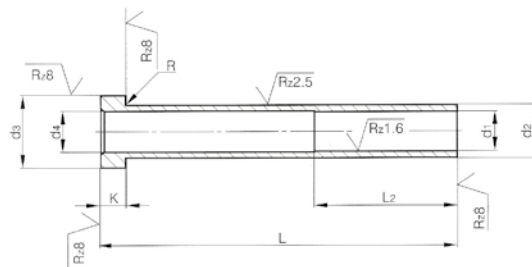

| d2 g6 | d1 H5 | d4 | d3 0 -0,2 | k 0 -0,05 | R +0,2 0 | l2 +2 0 | L 0/+2 | | | | | | |
|-------|-------|------|-----------|-----------|----------|---------|--------|-----|-----|-----|-----|-----|-----|
| | | | | | | | 75 | 100 | 125 | 150 | 175 | 200 | 225 |
| 4 | 2 | 2,4 | | | | | • | • | • | • | • | | |
| | 2,2 | 2,6 | 8 | | | | • | • | • | • | | | |
| 5 | 2,5 | 2,9 | | | | 35 | • | • | • | • | • | | |
| | 2,7 | 3 | | 3 | 0,3 | | • | • | • | • | • | | |
| | 3 | 3,4 | 10 | | | | • | • | • | • | • | | |
| 6 | 3,2 | 3,6 | | | | | • | • | • | • | • | | |
| | 3,5 | 3,9 | | | | | • | • | • | • | • | | |
| | 3,7 | 4 | | | | | • | • | • | • | • | | |
| 8 | 4 | 4,4 | 12 | | | | • | • | • | • | • | | |
| | 4,2 | 4,6 | | | | | • | • | • | • | • | | |
| | 5 | 5,4 | | 5 | 0,5 | | • | • | • | • | • | | |
| 10 | 5,2 | 5,6 | 14 | | | 45 | • | • | • | • | • | | |
| | 6 | 6,4 | | | | | • | • | • | • | • | | |
| 12 | 6,2 | 6,6 | | | | | • | • | • | • | • | • | • |
| | 8 | 8,4 | 16 | | | | • | • | • | • | • | • | • |
| 14 | 8,2 | 8,6 | | | | | • | • | • | • | • | • | • |
| | 10 | 10,4 | 20 | 7 | 0,7 | | • | • | • | • | • | • | • |
| 16 | 12 | 12,4 | | | | | • | • | • | • | • | • | • |

Surface: Hardened and Polished.
 Material: 1.2516.
 Hardness: 60 ± 2 HRC. Head 45 ± 5 HRC.

Order example

RUD(+d2+d1+L)H ex. RUD64125H (6x4x125mm).

Flat Ejectors - Hardened

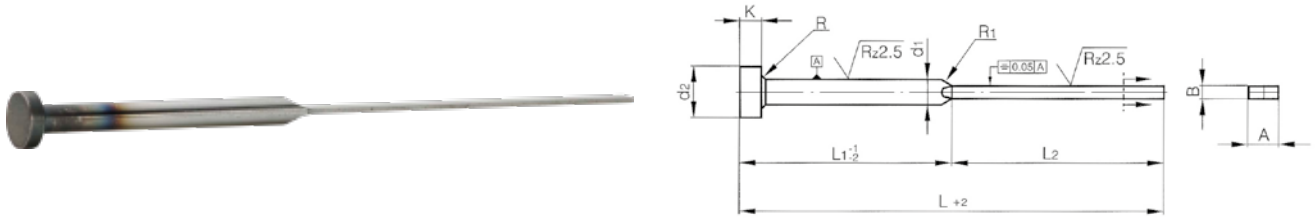

| d1 g6 | A +0 -0,015 | B +0 -0,015 | d2 +0 -0,2 | K -0,05 | L | 100 | 125 | 160 | 200 |
|-------|-------------|-------------|------------|---------|----|-----|-----|-----|-----|
| | | | | | L1 | 50 | 65 | 80 | 100 |
| | | | | | L2 | 50 | 60 | 80 | 100 |
| 4 | 3,5 | 1 | 8 | 3 | | • | • | | |
| 4,2 | 3,8 | 1 | 8 | 3 | | • | • | • | |
| 4,2 | 3,8 | 1,2 | 8 | 3 | | • | • | • | |
| 6 | 5,5 | 1,2 | 12 | 5 | | • | • | • | • |
| 6 | 5,5 | 1,5 | 12 | 5 | | • | • | • | • |
| 6 | 5,5 | 2 | 12 | 5 | | • | • | • | • |
| 8 | 7,5 | 1,2 | 14 | 5 | | • | • | • | • |
| 8 | 7,5 | 1,5 | 14 | 5 | | • | • | • | • |
| 8 | 7,5 | 2 | 14 | 5 | | • | • | • | • |

Surface: Hardened and Polished/Grinded.
 Material: 1.2516.
 Hardness: Skaft 60 ± 2 HRC. Head 45 ± 5 HRC.

Order example

FLU(+B+A+L)H ex. FLU25,5125H (2x5,5x125mm).

CORE PINS

Core Pins ISO 6751 Non Hardened (Soft)

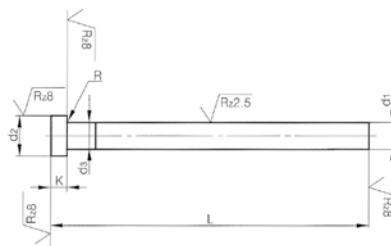

| d1 g6 | d2-0,2 | k-0,05 | R | d3 | 100 | 125 | 160 | 200 | 250 | 315 |
|-------|--------|--------|-----|-----------------------|-----|-----|-----|-----|-----|-----|
| 2 | 4 | 2 | 0,2 | d ₁ + 0,03 | • | • | • | • | | |
| 2,2 | | | 0,3 | | • | • | • | | | |
| 2,5 | 5 | 3 | | | • | • | • | | | |
| 3 | 6 | | | | • | • | • | • | | |
| 3,2 | | | | | • | • | • | • | | |
| 3,5 | 7 | | | | • | • | • | • | | |
| 4 | 8 | | | | • | • | • | • | | |
| 4,2 | | | | | • | • | • | • | | |
| 4,5 | | | | | • | • | • | • | | |
| 5 | 10 | | | | • | • | • | • | • | |
| 5,2 | | | | | • | • | • | • | | |
| 5,5 | | | | | • | • | • | • | | |
| 6 | 12 | 5 | 0,5 | | • | • | • | • | • | |
| 6,2 | | | | | • | • | • | • | • | |
| 6,5 | | | | | • | • | • | • | • | |
| 7 | | | | | • | • | • | • | • | |
| 8 | 14 | | | | • | • | • | • | • | • |
| 10 | | | | d ₁ + 0,04 | • | • | • | • | • | • |
| 12 | 20 | 7 | | | • | • | • | • | • | |
| 16 | | | | | • | • | • | • | • | • |

Surface: Nitrided and Polished.
 Material: 1.2344.
 Hardness: 40 ± 2 HRC. Head 45 ± 5 HRC.

Order example

UDSAC+d1+L ex. UDSAC4160 (4X160 mm).

Dowel Pins, DIN 6325

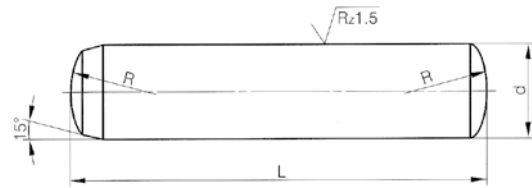

| L \ d | 2 | 3 | 4 | 5 | 6 | 8 | 10 | 12 | 14 | 16 | 20 |
|-------|---|---|---|---|---|---|----|----|----|----|----|
| 6 | • | • | | | | | | | | | |
| 8 | • | • | • | • | | | | | | | |
| 10 | • | • | • | • | • | | | | | | |
| 12 | • | • | • | • | • | | | | | | |
| 14 | • | • | • | • | • | | | | | | |
| 16 | • | • | • | • | • | • | | | | | |
| 18 | • | • | • | • | • | • | • | | | | |
| 20 | • | • | • | • | • | • | • | • | | | |
| 24 | • | • | • | • | • | • | • | • | • | | |
| 28 | • | • | • | • | • | • | • | • | • | • | |
| 32 | • | • | • | • | • | • | • | • | • | • | • |
| 36 | | • | • | • | • | • | • | • | • | • | • |
| 40 | | | • | • | • | • | • | • | • | • | • |
| 45 | | | • | • | • | • | • | • | • | • | • |
| 50 | | | • | • | • | • | • | • | • | • | • |
| 55 | | | • | • | • | • | • | • | • | • | • |
| 60 | | | • | • | • | • | • | • | • | • | • |
| 70 | | | | • | • | • | • | • | • | • | • |
| 80 | | | | • | • | • | • | • | • | • | • |
| 90 | | | | | • | • | • | • | • | • | • |
| 100 | | | | | • | • | • | • | • | • | • |
| 120 | | | | | | • | • | • | • | • | • |
| 130 | | | | | | | | | | • | • |
| 140 | | | | | | | | | | • | • |
| 150 | | | | | | | | | | • | • |

Surface: Hardened and Polished.
 Material: 1.3505.
 Tolerance: m6.
 Hardness: 60 ± 2 HRC.

Order example
 CYL+d+L ex. CYL532 (5x32mm).

DOWEL PINS

Dowel Pins - Threaded - DIN 7979

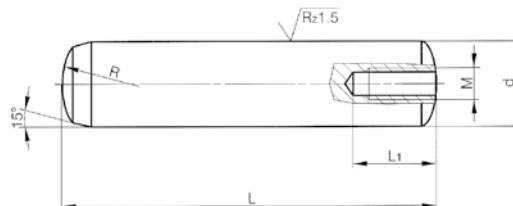

| L | L1 | d | Ø 6 M4 | Ø 8 M5 | Ø 10 M6 | Ø 12 M6 | Ø 14 M8 | Ø 16 M8 | Ø 20 M10 |
|-----|----|---|--------|--------|---------|---------|---------|---------|----------|
| 16 | 10 | 6 | • | • | | | | | |
| 18 | 12 | 6 | • | • | | | | | |
| 20 | 12 | 6 | • | • | • | • | | | |
| 24 | 16 | 6 | • | • | • | • | | | |
| 28 | 16 | 6 | • | • | • | • | | | |
| 32 | 20 | 6 | • | • | • | • | • | | |
| 36 | 20 | 6 | • | • | • | • | • | | |
| 40 | 25 | 6 | • | • | • | • | • | • | |
| 45 | 25 | 6 | • | • | • | • | • | • | |
| 50 | 25 | 6 | • | • | • | • | • | • | |
| 55 | 25 | 6 | • | • | • | • | • | • | |
| 60 | 25 | 6 | • | • | • | • | • | • | |
| 70 | 25 | 6 | • | • | • | • | • | • | |
| 80 | 25 | 6 | • | • | • | • | • | • | |
| 90 | 25 | 6 | • | • | • | • | • | • | |
| 100 | 25 | 6 | • | • | • | • | • | • | |
| 110 | 25 | 6 | • | • | • | • | • | • | |
| 120 | 25 | 6 | • | • | • | • | • | • | |

Surface: Hardened and Polished.
 Material: 1.3505.
 Tolerance: m6.
 Hardness: 60 ± 2 HRC.

Order example

CYLG+d+L ex. CYLG832 (8x32mm).

Angle Guide Pin

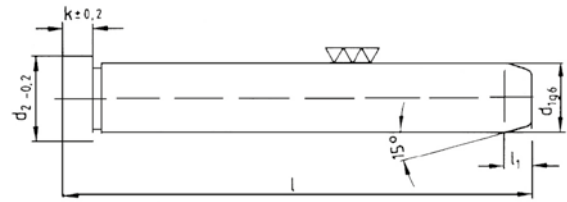

| Part No. | d1 x l | d2 | l1 | k |
|----------|----------|----|----|----|
| EOC1040 | 10 x 40 | 12 | 4 | 3 |
| EOC1060 | 10 x 60 | 12 | 4 | 3 |
| EOC1080 | 10 x 80 | 12 | 4 | 3 |
| EOC10100 | 10 x 100 | 12 | 4 | 3 |
| EOC10120 | 10 x 120 | 12 | 4 | 3 |
| EOC1260 | 12 x 60 | 16 | 7 | 6 |
| EOC1280 | 12 x 80 | 16 | 7 | 6 |
| EOC12100 | 12 x 100 | 16 | 7 | 6 |
| EOC12120 | 12 x 120 | 16 | 7 | 6 |
| EOC12140 | 12 x 140 | 16 | 7 | 6 |
| EOC1460 | 14 x 60 | 18 | 7 | 8 |
| EOC1480 | 14 x 80 | 18 | 7 | 8 |
| EOC14100 | 14 x 100 | 18 | 7 | 8 |
| EOC14120 | 14 x 120 | 18 | 7 | 8 |
| EOC14140 | 14 x 140 | 18 | 7 | 8 |
| EOC14160 | 14 x 160 | 18 | 7 | 8 |
| EOC1680 | 16 x 80 | 20 | 7 | 8 |
| EOC16100 | 16 x 100 | 20 | 7 | 8 |
| EOC16120 | 16 x 120 | 20 | 7 | 8 |
| EOC16140 | 16 x 140 | 20 | 7 | 8 |
| EOC16160 | 16 x 160 | 20 | 7 | 8 |
| EOC16180 | 16 x 180 | 20 | 7 | 8 |
| EOC1860 | 18 x 60 | 22 | 7 | 8 |
| EOC1880 | 18 x 80 | 22 | 7 | 8 |
| EOC18100 | 18 x 100 | 22 | 7 | 8 |
| EOC18120 | 18 x 120 | 22 | 7 | 8 |
| EOC18140 | 18 x 140 | 22 | 7 | 8 |
| EOC18160 | 18 x 160 | 22 | 7 | 8 |
| EOC18200 | 18 x 200 | 22 | 7 | 8 |
| EOC18240 | 18 x 240 | 22 | 7 | 8 |
| EOC20100 | 20 x 100 | 24 | 7 | 8 |
| EOC20120 | 20 x 120 | 24 | 7 | 8 |
| EOC20160 | 20 x 160 | 24 | 7 | 8 |
| EOC20200 | 20 x 200 | 24 | 7 | 8 |
| EOC20240 | 20 x 240 | 24 | 7 | 8 |
| EOC24100 | 24 x 100 | 28 | 7 | 15 |
| EOC24120 | 24 x 120 | 28 | 7 | 15 |
| EOC24140 | 24 x 140 | 28 | 7 | 15 |
| EOC24160 | 24 x 160 | 28 | 7 | 15 |
| EOC24200 | 24 x 200 | 28 | 7 | 15 |
| EOC24240 | 24 x 240 | 28 | 7 | 15 |

Surface: Hardened and Polished.
 Material: 1.7262.
 Tolerance: g6.
 Hardness: 60 ± 2 HRC.

SOCKET HEAD CAP SCREWS

Socket Head Cap Screws

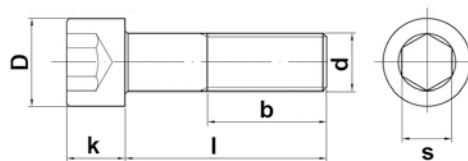

| d | M1,6 | M2 | M2,5 | M3 | M4 | M5 | M6 | M8 | M10 | M12 | M14 | M16 | M18 | M20 | M24 |
|--------------|------|------|------|------|------|------|------|------|------|------|------|------|------|------|------|
| Thread-pitch | 0,35 | 0,40 | 0,45 | 0,50 | 0,70 | 0,80 | 1,00 | 1,25 | 1,50 | 1,75 | 2,00 | 2,00 | 2,50 | 2,50 | 3,00 |
| D | 3 | 3,8 | 4,5 | 5,5 | 7 | 8,5 | 10 | 13 | 16 | 18 | 21 | 24 | 27 | 30 | 36 |
| k | 1,6 | 2 | 2,5 | 3 | 4 | 5 | 6 | 8 | 10 | 12 | 14 | 16 | 18 | 20 | 24 |
| b | 15 | 16 | 17 | 18 | 20 | 22 | 24 | 28 | 32 | 36 | 40 | 44 | 48 | 52 | 60 |
| s | 1,5 | 1,5 | 2 | 2,5 | 3 | 4 | 5 | 6 | 8 | 10 | 12 | 14 | 14 | 17 | 19 |

| Length | Thread Size Metric | | | | | | | | | | | | | | |
|--------|--------------------|---|-----|---|---|---|---|---|----|----|----|----|----|----|----|
| | 1,6 | 2 | 2,5 | 3 | 4 | 5 | 6 | 8 | 10 | 12 | 14 | 16 | 18 | 20 | 24 |
| 3 | | • | | | | | | | | | | | | | |
| 4 | • | • | | | | | | | | | | | | | |
| 5 | | • | • | • | • | | | | | | | | | | |
| 6 | • | • | • | • | • | • | | | | | | | | | |
| 8 | | • | • | • | • | • | • | | | | | | | | |
| 10 | | • | • | • | • | • | • | • | • | | | | | | |
| 12 | | • | • | • | • | • | • | • | • | • | | | | | |
| 14 | | | | • | • | • | • | • | • | • | • | | | | |
| 15 | | | | • | • | • | • | • | • | • | • | • | | | |
| 16 | | | | • | • | • | • | • | • | • | • | • | • | | |
| 18 | | | | | • | • | • | • | • | • | • | • | • | | |
| 20 | | | | • | • | • | • | • | • | • | • | • | • | • | |
| 22 | | | | | • | • | • | • | • | • | • | • | • | • | |
| 25 | | | | • | • | • | • | • | • | • | • | • | • | • | |
| 30 | | | | • | • | • | • | • | • | • | • | • | • | • | |
| 35 | | | | | • | • | • | • | • | • | • | • | • | • | • |
| 40 | | | | | • | • | • | • | • | • | • | • | • | • | • |
| 45 | | | | | • | • | • | • | • | • | • | • | • | • | • |
| 50 | | | | | • | • | • | • | • | • | • | • | • | • | • |
| 55 | | | | | | • | • | • | • | • | • | • | • | • | • |
| 60 | | | | | | • | • | • | • | • | • | • | • | • | • |
| 65 | | | | | | • | • | • | • | • | • | • | • | • | • |
| 70 | | | | | | • | • | • | • | • | • | • | • | • | • |
| 75 | | | | | | | • | • | • | • | • | • | • | • | • |
| 80 | | | | | | | • | • | • | • | • | • | • | • | • |
| 90 | | | | | | | • | • | • | • | • | • | • | • | • |
| 100 | | | | | | | • | • | • | • | • | • | • | • | • |
| 110 | | | | | | | • | • | • | • | • | • | • | • | • |
| 120 | | | | | | | • | • | • | • | • | • | • | • | • |
| 130 | | | | | | | | • | • | • | • | • | • | • | • |
| 140 | | | | | | | | • | • | • | • | • | • | • | • |
| 150 | | | | | | | | • | • | • | • | • | • | • | • |
| 160 | | | | | | | | • | • | • | • | • | • | • | • |
| 180 | | | | | | | | • | • | • | • | • | • | • | • |
| 200 | | | | | | | | • | • | • | • | • | • | • | • |

Material: High tensile strength (12.9).
DIN 912/ISO 4762.

Order example

HCS-(Thread Size+(-)+Length) ex. HCS-16-35 (M16x35mm).

Shoulder Screws, ISO 7379

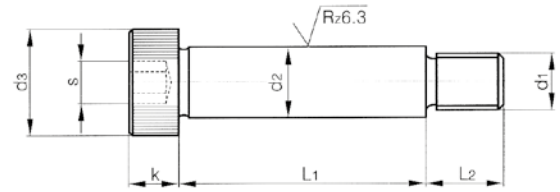

| d2h8 | 6 | 8 | 10 | 12 | 16 | 20 | 24 |
|-------|---------|-------|----------|----------|-----------|--------|----------|
| d1 | 5 X 0,8 | 6 X 1 | 8 X 1,25 | 10 X 1,5 | 12 X 1,75 | 16 X 2 | 20 X 2,5 |
| d3 | 10 | 13 | 16 | 18 | 24 | 30 | 36 |
| K | 4,5 | 5,5 | 7 | 8 | 10 | 14 | 16 |
| L2 | 9,5 | 11 | 13 | 16 | 18 | 22 | 27 |
| S | 3 | 4 | 5 | 6 | 8 | 10 | 12 |
| Kg/mm | 0,68 | 1,15 | 3 | 6 | 11 | 28 | 55 |

| L1 | L1 h11 | | | | | | |
|-----|--------|---|---|---|---|---|---|
| 10 | • | | | | | | |
| 12 | • | • | | | | | |
| 16 | • | • | • | | | | |
| 20 | • | • | • | • | | | |
| 25 | • | • | • | • | • | | |
| 30 | • | • | • | • | • | • | |
| 35 | • | • | • | • | • | • | |
| 40 | • | • | • | • | • | • | • |
| 45 | • | • | • | • | • | • | • |
| 50 | • | • | • | • | • | • | • |
| 55 | | • | • | • | • | • | • |
| 60 | | • | • | • | • | • | • |
| 65 | | • | • | • | • | • | • |
| 70 | | • | • | • | • | • | • |
| 80 | | | • | • | • | • | • |
| 90 | | | | • | • | • | • |
| 100 | | | | • | • | • | • |
| 120 | | | | • | • | • | • |

Material: High tensile strength (12.9).
ISO 7379.

Order example

UNBH+d2+L1 ex. UNBH610 (6 x 10 mm).

SPRING PLUNGERS

Spring Plunger, Ball Type

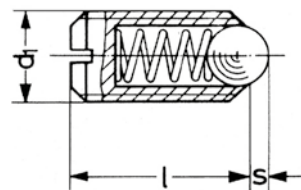

| Part No. | d1 | l | s | Ball Ø |
|-----------|-----|----|-----|--------|
| WZ8087M3 | M3 | 7 | 0,5 | 1,5 |
| WZ8087M4 | M4 | 9 | 0,8 | 2,5 |
| WZ8087M5 | M5 | 12 | 0,9 | 3 |
| WZ8087M6 | M6 | 14 | 1,0 | 3,5 |
| WZ8087M8 | M8 | 16 | 1,5 | 5 |
| WZ8087M10 | M10 | 19 | 2,0 | 6 |
| WZ8087M12 | M12 | 22 | 2,5 | 8 |
| WZ8087M16 | M16 | 24 | 3,5 | 10 |

Material: 1.0718.

Spring Plunger, Pin Type

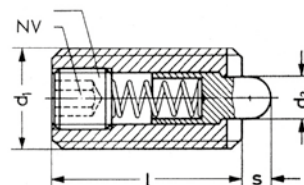

| Part No. | d1 | l | s | d2 | NV |
|-----------|-----|----|-----|-----|-----|
| WZ8090M3 | M3 | 12 | 1 | 1 | 0,7 |
| WZ8090M4 | M4 | 15 | 1,5 | 1,5 | 1,3 |
| WZ8090M5 | M5 | 18 | 2,3 | 2,4 | 1,5 |
| WZ8090M6 | M6 | 20 | 2,5 | 2,7 | 2 |
| WZ8090M8 | M8 | 22 | 3 | 3,5 | 2,5 |
| WZ8090M10 | M10 | 22 | 3 | 4 | 3 |
| WZ8090M12 | M12 | 28 | 4 | 6 | 4 |
| WZ8090M16 | M16 | 32 | 5 | 7,5 | 5 |

Material: 1.0718.

Spring Plunger, Straight

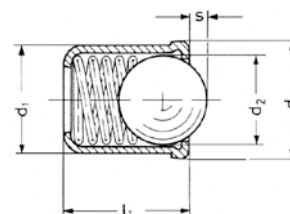

| Part No. | d1 | l1 | s | d2 | d3 |
|----------|----|----|-----|-----|-----|
| WZ80934 | 4 | 5 | 0,7 | 3 | 4,6 |
| WZ80935 | 5 | 6 | 1 | 4 | 5,6 |
| WZ80936 | 6 | 7 | 1,5 | 5 | 6,5 |
| WZ80938 | 8 | 9 | 1,8 | 6,5 | 8,5 |

Material: 1.4303.

Die springs ISO 10243 - Steel

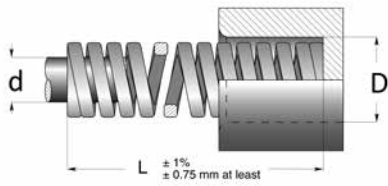

| D x L | d | Type V Green | Type B Blue | Type R Red | Type G Yellow |
|----------|-----|--------------|-------------|------------|---------------|
| 10 x 38 | 5 | • | • | • | • |
| 10 x 44 | 5 | • | • | • | • |
| 10 x 51 | 5 | • | • | • | • |
| 10 x 64 | 5 | • | • | • | • |
| 10 x 76 | 5 | • | • | • | • |
| 10 x 305 | 5 | • | • | • | • |
| 13 x 25 | 6,3 | • | • | • | • |
| 13 x 32 | 6,3 | • | • | • | • |
| 13 x 38 | 6,3 | • | • | • | • |
| 13 x 44 | 6,3 | • | • | • | • |
| 13 x 51 | 6,3 | • | • | • | • |
| 13 x 64 | 6,3 | • | • | • | • |
| 13 x 76 | 6,3 | • | • | • | • |
| 13 x 89 | 6,3 | • | • | • | • |
| 13 x 102 | 6,3 | • | • | • | • |
| 13 x 305 | 6,3 | • | • | • | • |
| 16 x 25 | 8 | • | • | • | • |
| 16 x 32 | 8 | • | • | • | • |
| 16 x 38 | 8 | • | • | • | • |
| 16 x 44 | 8 | • | • | • | • |
| 16 x 51 | 8 | • | • | • | • |
| 16 x 64 | 8 | • | • | • | • |
| 16 x 76 | 8 | • | • | • | • |
| 16 x 89 | 8 | • | • | • | • |
| 16 x 102 | 8 | • | • | • | • |
| 16 x 115 | 8 | • | • | • | • |
| 16 x 305 | 8 | • | • | • | • |
| 20 x 25 | 10 | • | • | • | • |
| 20 x 32 | 10 | • | • | • | • |
| 20 x 38 | 10 | • | • | • | • |
| 20 x 44 | 10 | • | • | • | • |
| 20 x 51 | 10 | • | • | • | • |
| 20 x 64 | 10 | • | • | • | • |
| 20 x 76 | 10 | • | • | • | • |
| 20 x 89 | 10 | • | • | • | • |
| 20 x 102 | 10 | • | • | • | • |
| 20 x 115 | 10 | • | • | • | • |
| 20 x 127 | 10 | • | • | • | • |
| 20 x 139 | 10 | • | • | • | • |
| 20 x 152 | 10 | • | • | • | • |
| 20 x 305 | 10 | • | • | • | • |

Order example

Type+ Dimension+Length: V10076 (Green ø 10 x 76 mm).
V10305 (Green ø 10 x 305 mm).

ISO SPRINGS

Die springs ISO 10243 - Steel

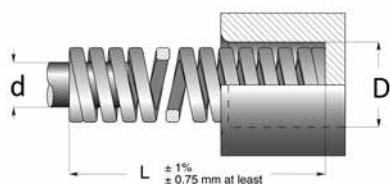

| D x L | d | Type V Green | Type B Blue | Type R Red | Type G Yellow |
|----------|------|--------------|-------------|------------|---------------|
| 25 x 25 | 12,5 | • | • | • | • |
| 25 x 32 | 12,5 | • | • | • | • |
| 25 x 38 | 12,5 | • | • | • | • |
| 25 x 44 | 12,5 | • | • | • | • |
| 25 x 51 | 12,5 | • | • | • | • |
| 25 x 64 | 12,5 | • | • | • | • |
| 25 x 76 | 12,5 | • | • | • | • |
| 25 x 89 | 12,5 | • | • | • | • |
| 25 x 102 | 12,5 | • | • | • | • |
| 25 x 115 | 12,5 | • | • | • | • |
| 25 x 127 | 12,5 | • | • | • | • |
| 25 x 139 | 12,5 | • | • | • | • |
| 25 x 152 | 12,5 | • | • | • | • |
| 25 x 178 | 12,5 | • | • | • | • |
| 25 x 203 | 12,5 | • | • | • | • |
| 25 x 305 | 12,5 | • | • | • | • |
| 32 x 38 | 16 | • | • | • | • |
| 32 x 44 | 16 | • | • | • | • |
| 32 x 51 | 16 | • | • | • | • |
| 32 x 64 | 16 | • | • | • | • |
| 32 x 76 | 16 | • | • | • | • |
| 32 x 89 | 16 | • | • | • | • |
| 32 x 102 | 16 | • | • | • | • |
| 32 x 115 | 16 | • | • | • | • |
| 32 x 127 | 16 | • | • | • | • |
| 32 x 139 | 16 | • | • | • | • |
| 32 x 152 | 16 | • | • | • | • |
| 32 x 178 | 16 | • | • | • | • |
| 32 x 203 | 16 | • | • | • | • |
| 32 x 254 | 16 | • | • | • | • |
| 32 x 305 | 16 | • | • | • | • |

Order example

Type+ Dimension+Length: V10076 (Green ø 10 x 76 mm).
 V10305 (Green ø 10 x 305 mm).

Die springs ISO 10243 - Steel

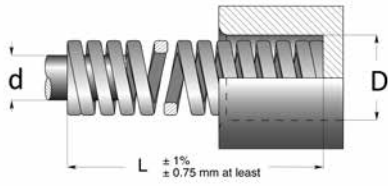

| D x L | d | Type V Green | Type B Blue | Type R Red | Type G Yellow |
|----------|----|--------------|-------------|------------|---------------|
| 40 x 51 | 20 | • | • | • | • |
| 40 x 64 | 20 | • | • | • | • |
| 40 x 76 | 20 | • | • | • | • |
| 40 x 89 | 20 | • | • | • | • |
| 40 x 102 | 20 | • | • | • | • |
| 40 x 115 | 20 | • | • | • | • |
| 40 x 127 | 20 | • | • | • | • |
| 40 x 139 | 20 | • | • | • | • |
| 40 x 152 | 20 | • | • | • | • |
| 40 x 178 | 20 | • | • | • | • |
| 40 x 203 | 20 | • | • | • | • |
| 40 x 254 | 20 | • | • | • | • |
| 40 x 305 | 20 | • | • | • | • |
| 50 x 64 | 25 | • | • | • | • |
| 50 x 76 | 25 | • | • | • | • |
| 50 x 89 | 25 | • | • | • | • |
| 50 x 102 | 25 | • | • | • | • |
| 50 x 115 | 25 | • | • | • | • |
| 50 x 127 | 25 | • | • | • | • |
| 50 x 139 | 25 | • | • | • | • |
| 50 x 152 | 25 | • | • | • | • |
| 50 x 178 | 25 | • | • | • | • |
| 50 x 203 | 25 | • | • | • | • |
| 50 x 229 | 25 | | • | | |
| 50 x 254 | 25 | • | • | • | • |
| 50 x 305 | 25 | • | • | • | • |
| 63 x 76 | 38 | • | • | • | • |
| 63 x 89 | 38 | • | • | • | • |
| 63 x 102 | 38 | • | • | • | • |
| 63 x 115 | 38 | • | • | • | • |
| 63 x 127 | 38 | • | • | • | • |
| 63 x 152 | 38 | • | • | • | • |
| 63 x 178 | 38 | • | • | • | • |
| 63 x 203 | 38 | • | • | • | • |
| 63 x 229 | 38 | - | • | - | - |
| 63 x 254 | 38 | • | • | • | • |
| 63 x 305 | 38 | • | • | • | • |

Order example

Type + Dimension + Length: V10076 (Green \varnothing 10 x 76 mm).
 V10305 (Green \varnothing 10 x 305 mm).

MOULD CYCLE COUNTER

Mould Cycle Counter

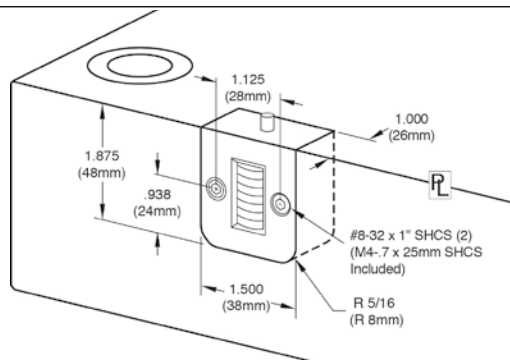

| Part No. | # Digit | Colour | Temp. range |
|----------|---------|--------|-------------|
| CC200 | 7 | Black | 120° C |

Mouldpro Cycle Counter positively monitors mould activity, validates process monitoring data, and assists mould maintenance procedures.

- Maximum operating temperature is 120° C.
- Counter: Non-resettable mechanical, 7-digit.
- Glass-filled Nylon housing.
- Reliable and tested quality.
- Specified worldwide by leading OEM's.
- Supplied with serial Number.
- Socket head cap screws are included.

Round Counter - Right Hand



Round Counter - Left Hand

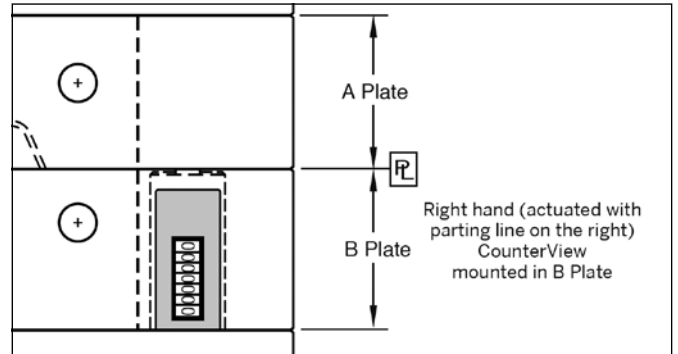
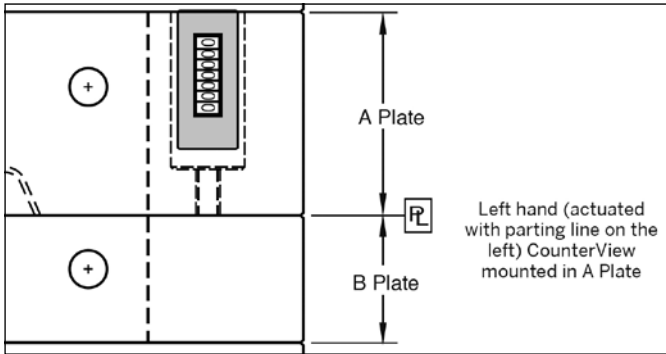

| Part No. | Direction | # Digit | Colour | Temp. Range |
|----------|------------|---------|--------|-------------|
| CR100 | Right hand | 7 | Black | 120°C |
| CL100 | Left hand | 7 | Black | 120°C |

The Round counters can be installed in the A or B plates with a minimum thickness of 1.875" (47mm). Larger plates utilize a threaded rod (included with each) that is pre-machined to the appropriate length for standard plate thicknesses to provide consistent actuation.

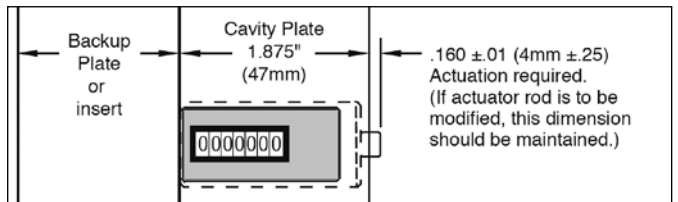
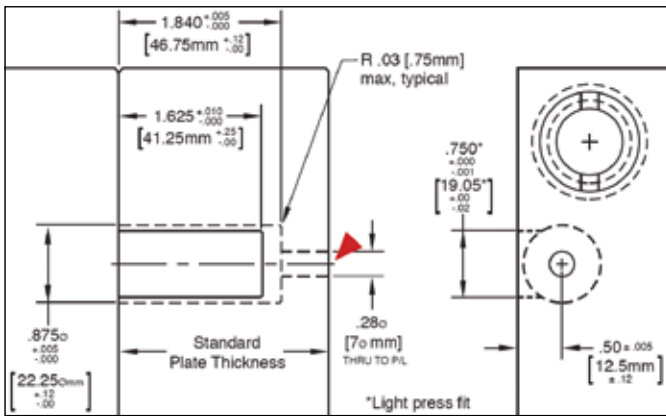





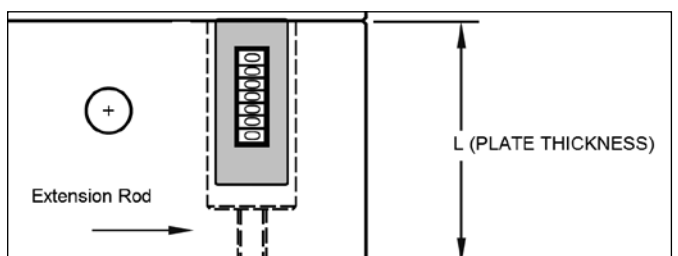

Extension Rods

| Part No. | L |
|----------|-----|
| CER-56 | 56 |
| CER-66 | 66 |
| CER-76 | 76 |
| CER-96 | 96 |
| CER-116 | 116 |
| CER-196 | 196 |

L=Length to make plate thickness.



EXPLANATION OF SYMBOLS

| | |
|---|--|
|  | Water |
|  | Oil |
|  | Temperature max. |
|  | Only in combination with Push-Lock hose and Push-Lock hosetail |
|  | TS Safety coupling |
|  | Optional colour clips see page 33 |



NOTES

Copyright, Disclaimer

Mouldpro ApS makes every effort to maintain the accuracy and quality of the information provided in this Catalogue. However, Mouldpro cannot guarantee and assumes no legal liability or responsibility for the accuracy or completeness of the information provided. The information contained in this catalogue is for general guidance only. You should neither act, nor refrain from action, on the basis of any such information. You should take appropriate professional advice on your particular circumstances because the application of our equipment may vary depending on particular circumstances.

The copyright of all content in this catalogue is owned by Mouldpro and/or the various manufacturers of our equipment. No part of the Mouldpro catalogue may be changed, reproduced, stored in or transmitted on any website or medium without the prior written permission of Mouldpro.

In case of any questions or remarks, feel free to contact us.



MOULDPRO APS

Baltorpbakken 10, DK-2750 Ballerup, Denmark

Phone: **+45 7020 3131**

DISTRIBUTOR

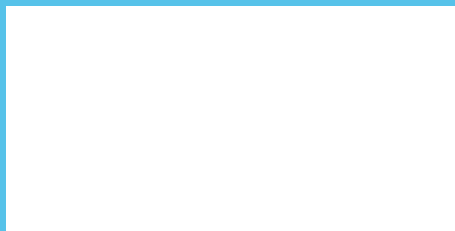

www.mouldpro.com